

OCT 1 1981

Freddy Derrick

FILED

06 SEP 70 18.44 Z 6

JOANNE B. TRIBBLE
RMC
LEXINGTON COUNTY

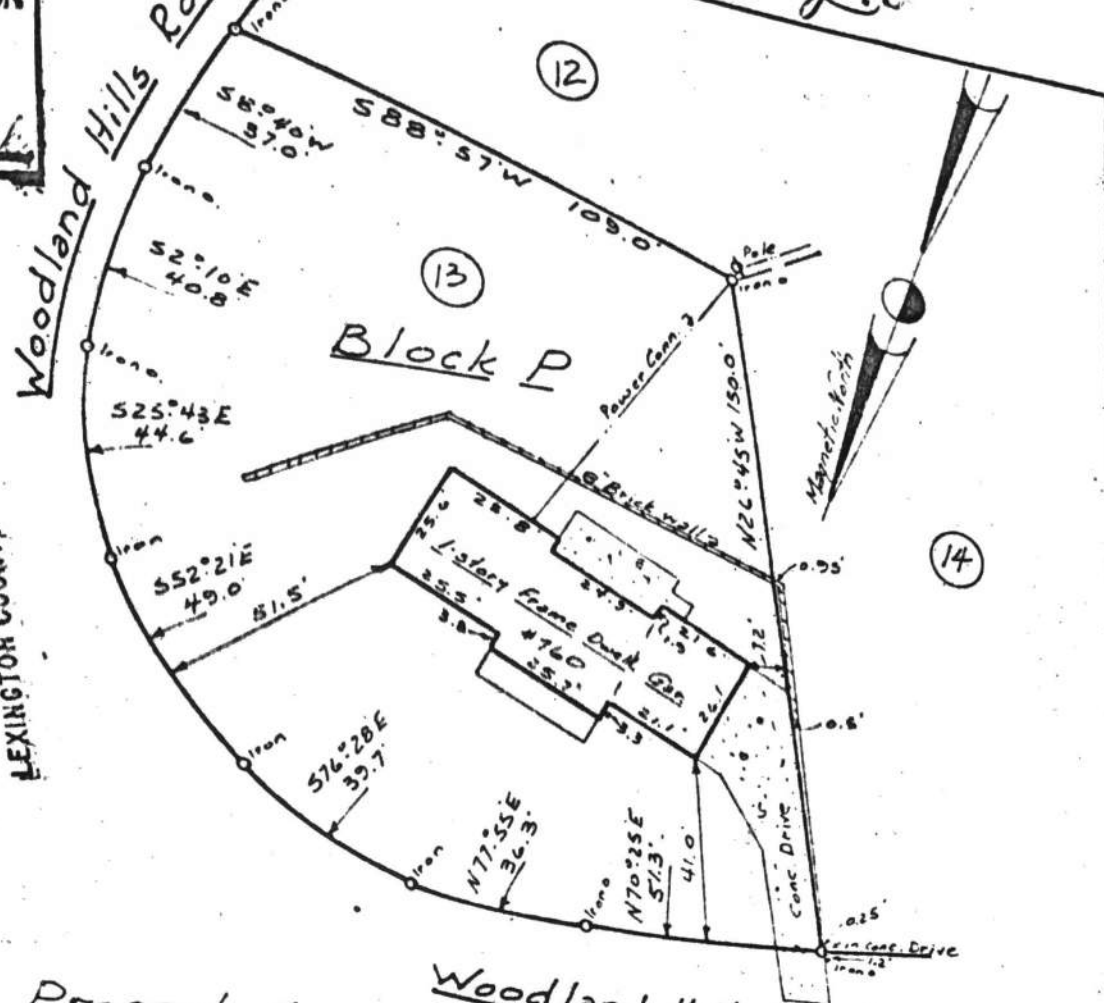

Property Surveyed for
Tommy Rudy Young & Jewell Bennett Young
in Lexington County - near Columbia, S.C.
Lot 13 Block P as shown on a Plat of Part of

in Lexington County - near Columbia, S.C.
Lot 13 Block P as shown on a Plat of Portion of Woodland Hills by William
Wingfield dated July 24, 1963, revised Jan. 18, 1972 and recorded in the office
of the R.M.C. for Lexington County in Plat Book 115G page 57.
I certify that the above dimensions are correct and that there are no
encroachments or projections other than shown. The above described
property is not in a H.U.D.-F.I.A. Flood Hazard Zone.

Scale 1" = 40'

20.675488

E.F. Owens R.L.S. #2211 - Columbia S.C.

September 25, 1981.

Recorded this 30th day of September 1981 at 9:28 AM Columbia S.C.

JOANNE B. TRIBBLE, R. M. C.

Plat Book 187-G

Page 79

