

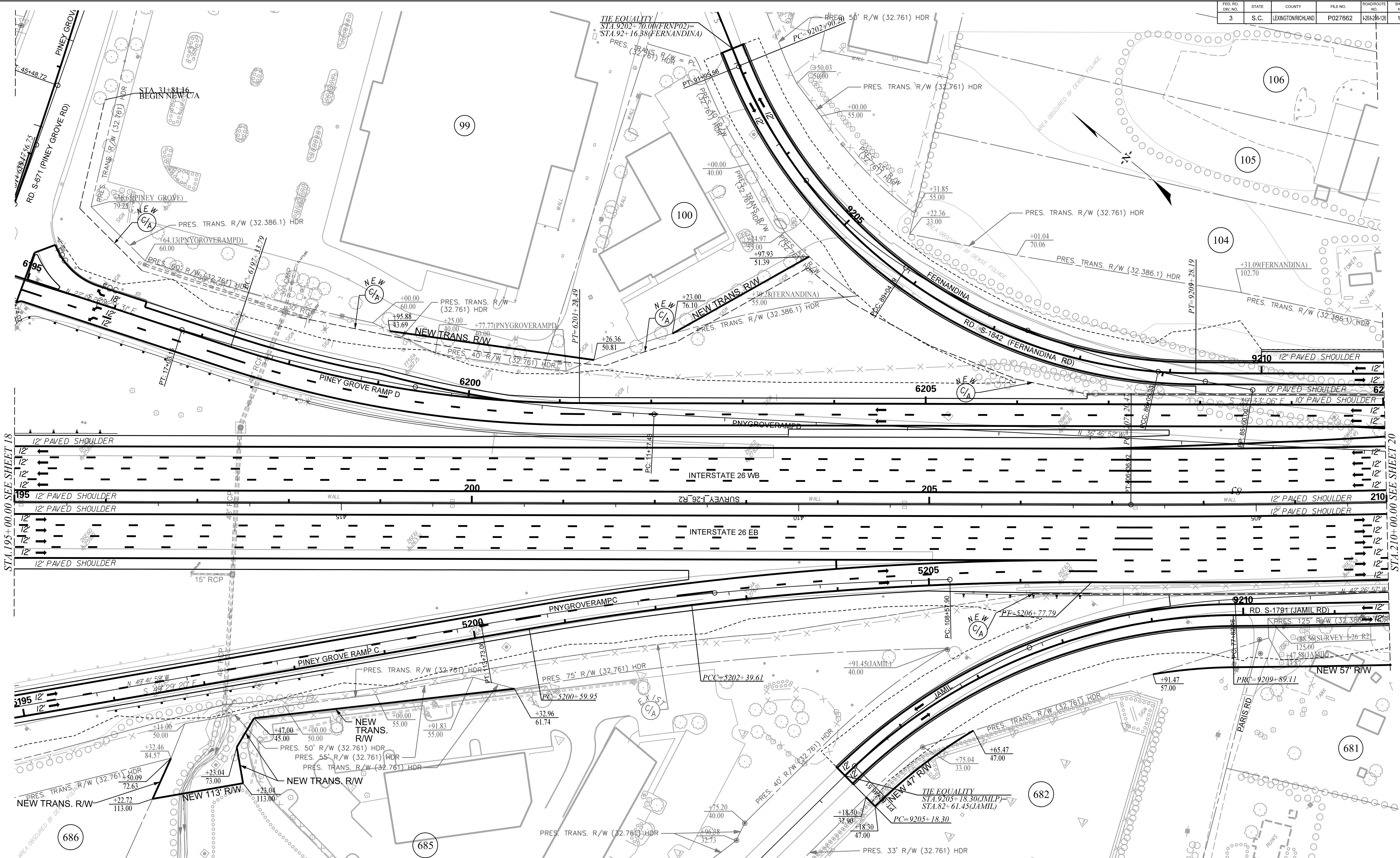

FED. RD. DIV. NO.	STATE	COUNTY	FILE NO.	ROADROUTE NO.	SHEET NO.
3	S.C.	LEXINGTON/RICHLAND	P027662	12612M-125	19



TRACT(S)	ISSUED FOR	DATE	TRACT(S)	ISSUED FOR	DATE
682	ROW ACQUISITION	09-30-2019			
681	ROW ACQUISITION	11-01-2019			
99,100,104,105,685	ROW ACQUISITION	04-08-2020			
685	REVISED NEW ROW	08-03-2020			

PLANS PREPARED BY



PLANS PREPARED FOR



South Carolina Department of Transportation

0 25 50 100

CAROLINA CROSSROADS

PLAN SHEET

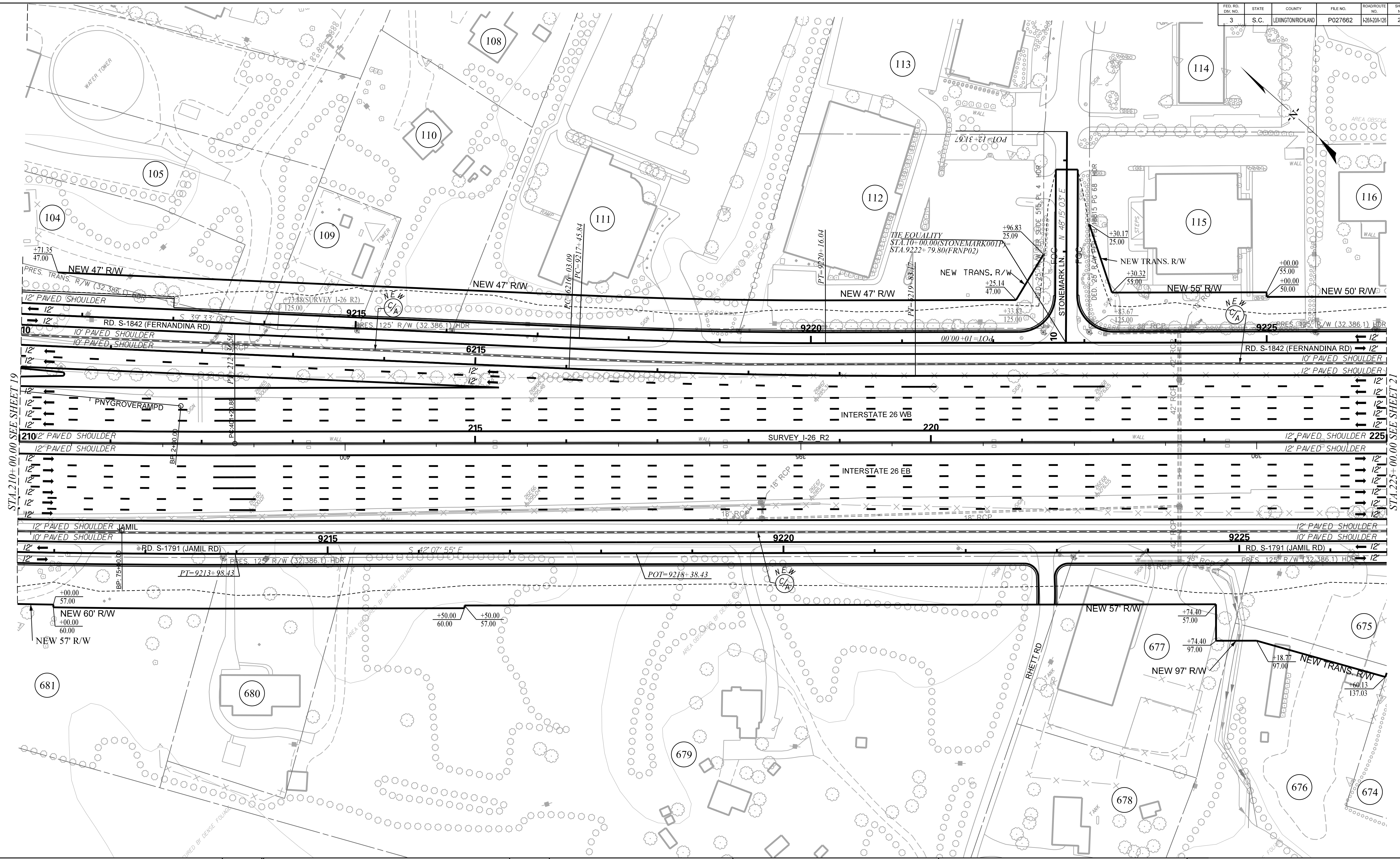
FED. RD. DIV. NO.	STATE	COUNTY	FILE NO.	ROAD/ROUTE NO.	SHEET NO.
3	S.C.	LEXINGTON/RICHLAND	P027662	I-26/I-201-126	20



TRACT(S)	ISSUED FOR	DATE	TRACT(S)	ISSUED FOR	DATE	<div>PLANS PREPARED BY</div> <div><div>HDR</div><div><div><div></div></div>STV</div></div>	PLANS PREPARED FOR	CAROLINA CROSSROADS
677, 679, 680	ROW ACQUISITION	09-30-2019					<div>SCDOT</div> <div>South Carolina Department of Transportation</div> <div><div>02550100</div></div>	PLAN SHEET
681	ROW ACQUISITION	11-01-2019						
104,105,109-112,115,116	ROW ACQUISITION	04-08-2020						
674-676	ROW ACQUISITION	04-08-2020						

FED. RD. DIV. NO.	STATE	COUNTY	FILE NO.	ROADROUTE NO.	SHEET NO.
3	S.C.	LEXINGTON/RICHLAND	P027662	126120125	21

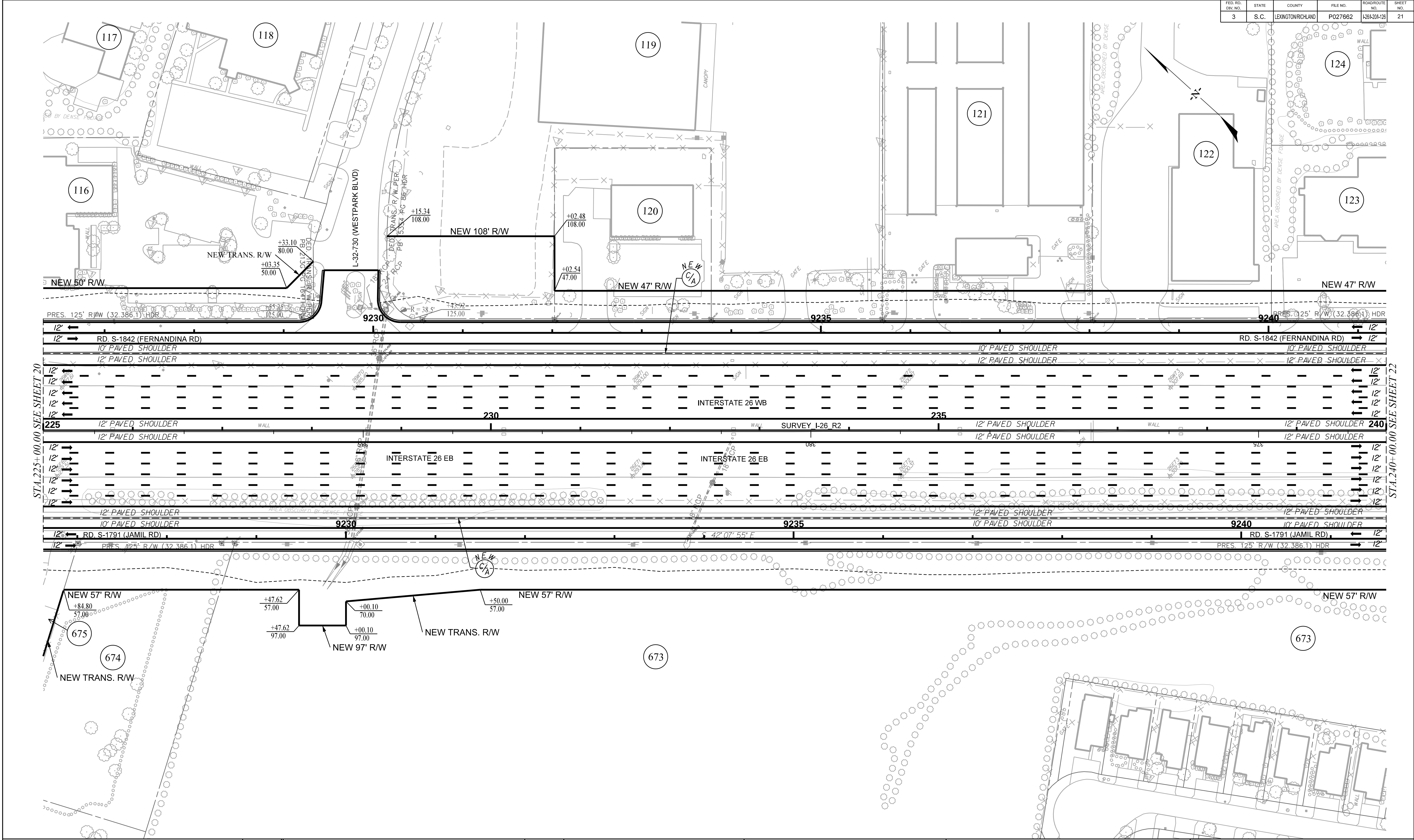

TRACT(S)	ISSUED FOR	DATE	TRACT(S)	ISSUED FOR	DATE	PLANS PREPARED BY	PLANS PREPARED FOR	CAROLINA CROSSROADS
116,119-123,673-675	ROW ACQUISITION	04-08-2020				 	 South Carolina Department of Transportation	PLAN SHEET
								

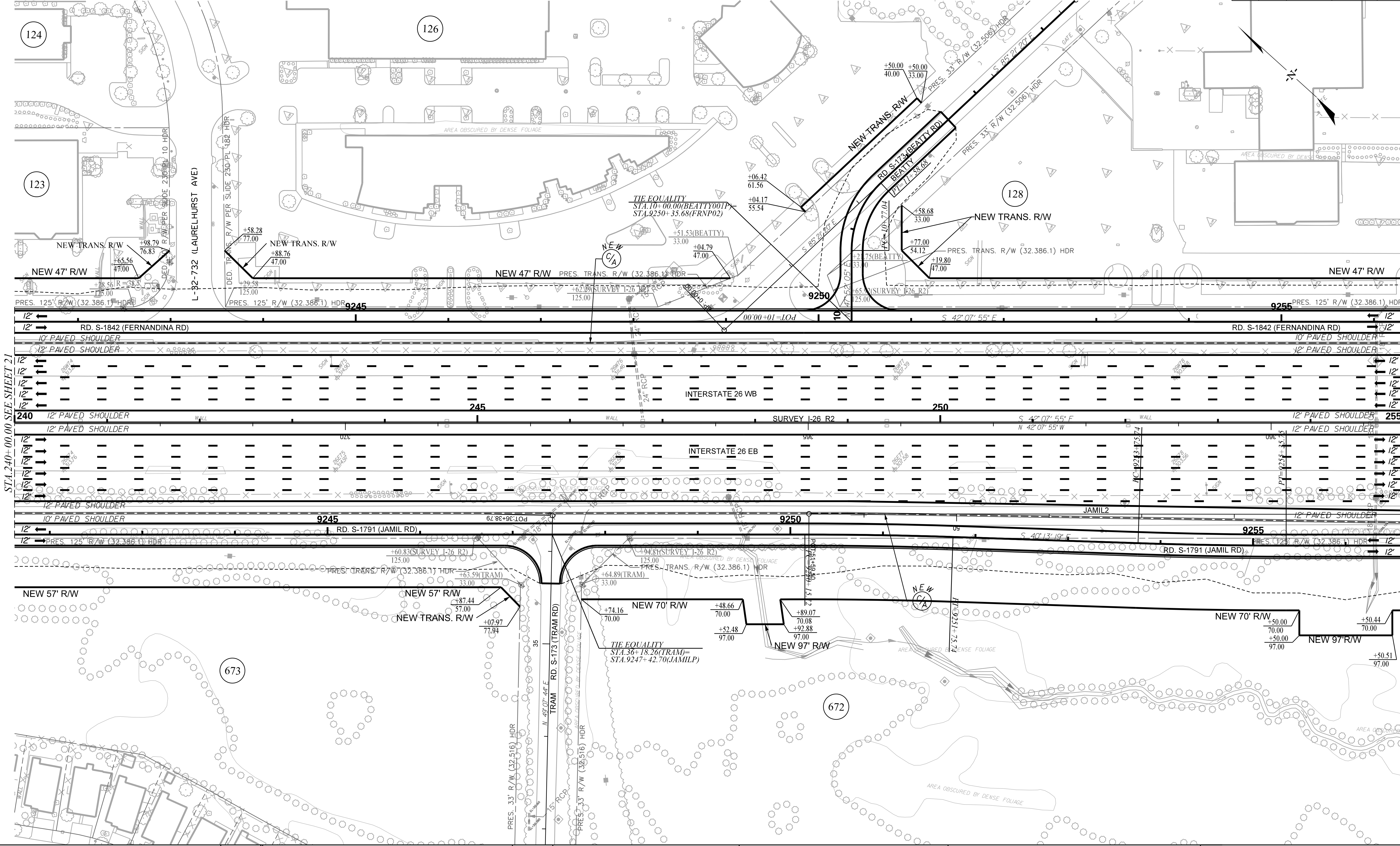



STA. 240+00.00 SEE SHEET 21

STA. 255+00.00 SEE SHEET 23

TRACT(S)	ISSUED FOR	DATE	TRACT(S)	ISSUED FOR	DATE
123,126,128,672,673	ROW ACQUISITION	04-08-2020			

PLANS PREPARED BY



PLANS PREPARED FOR



South Carolina Department of Transportation



CAROLINA CROSSROADS

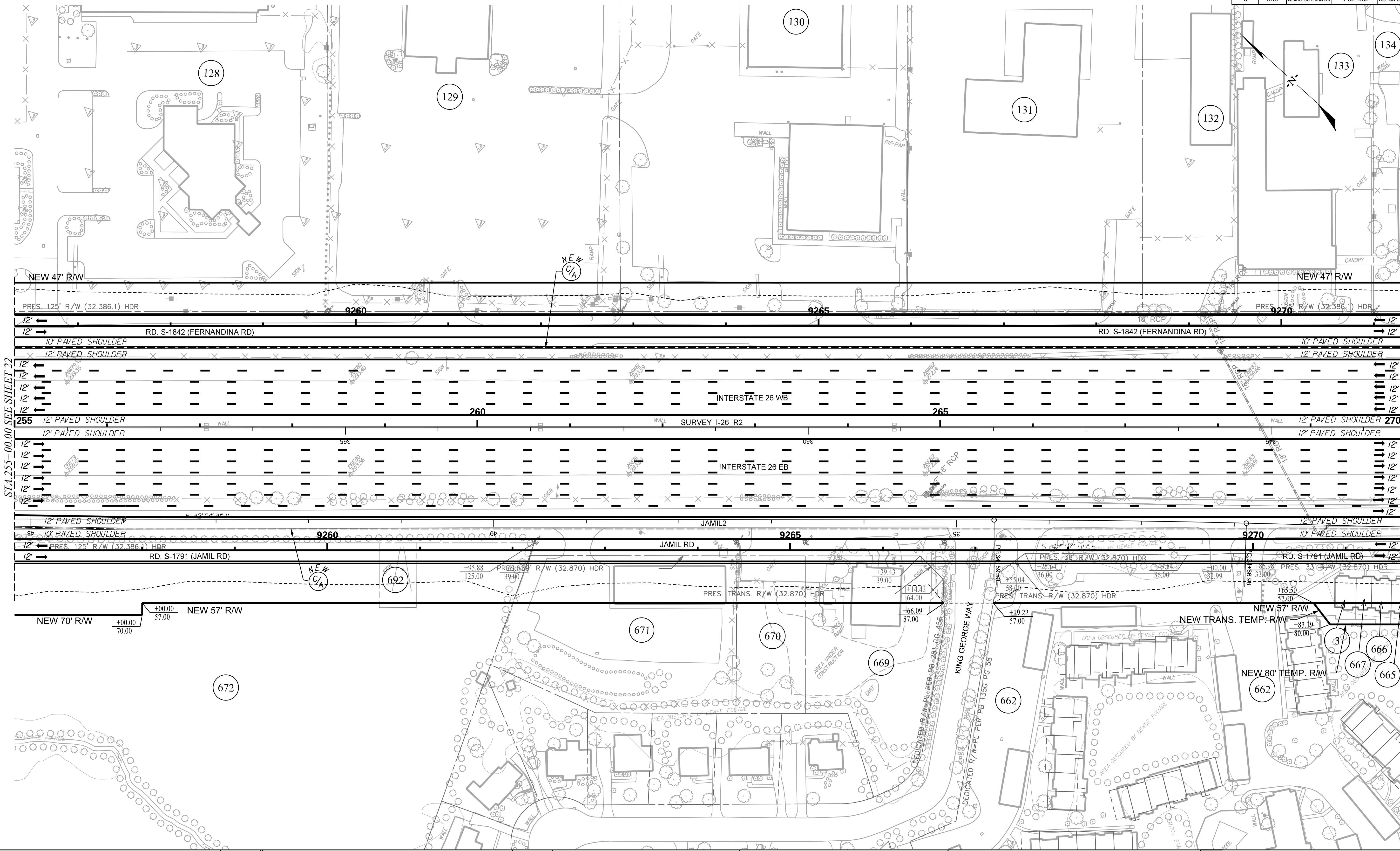

PLAN SHEET

FED. NO.	STATE	COUNTY	FILE NO.	ROADROUTE NO.	SHEET NO.
3	S.C.	LEXINGTON/RICHLAND	P027662	I-26/I-204-I-25	23



STA. 255+00.00 SEE SHEET 22

STA. 270+00.00 SEE SHEET 24

TRACT(S)	ISSUED FOR	DATE	TRACT(S)	ISSUED FOR	DATE	<div>PLANS PREPARED BY</div> <div><div>HDR</div><div>STV</div></div>	PLANS PREPARED FOR	CAROLINA CROSSROADS
662, 669-671, 692	ROW ACQUISITION	09-30-2019					<div> South Carolina Department of Transportation</div> <div><div>02550100</div><div></div></div>	PLAN SHEET
665-667	ROW ACQUISITION	11-01-2019						
128-134, 672	ROW ACQUISITION	04-08-2020						
662	TEMPORARY ROW ADDED	05-11-2020						



TRACT(S)	ISSUED FOR	DATE	TRACT(S)	ISSUED FOR	DATE
141, 143-152, 650, 654-658	ROW ACQUISITION	12-06-2019			
653	NEW CONTROL OF ACCESS LINE	01-13-2020			

PLANS PREPARED BY



PLANS PREPARED FOR

South Carolina Department of Transportation

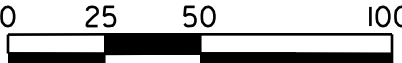

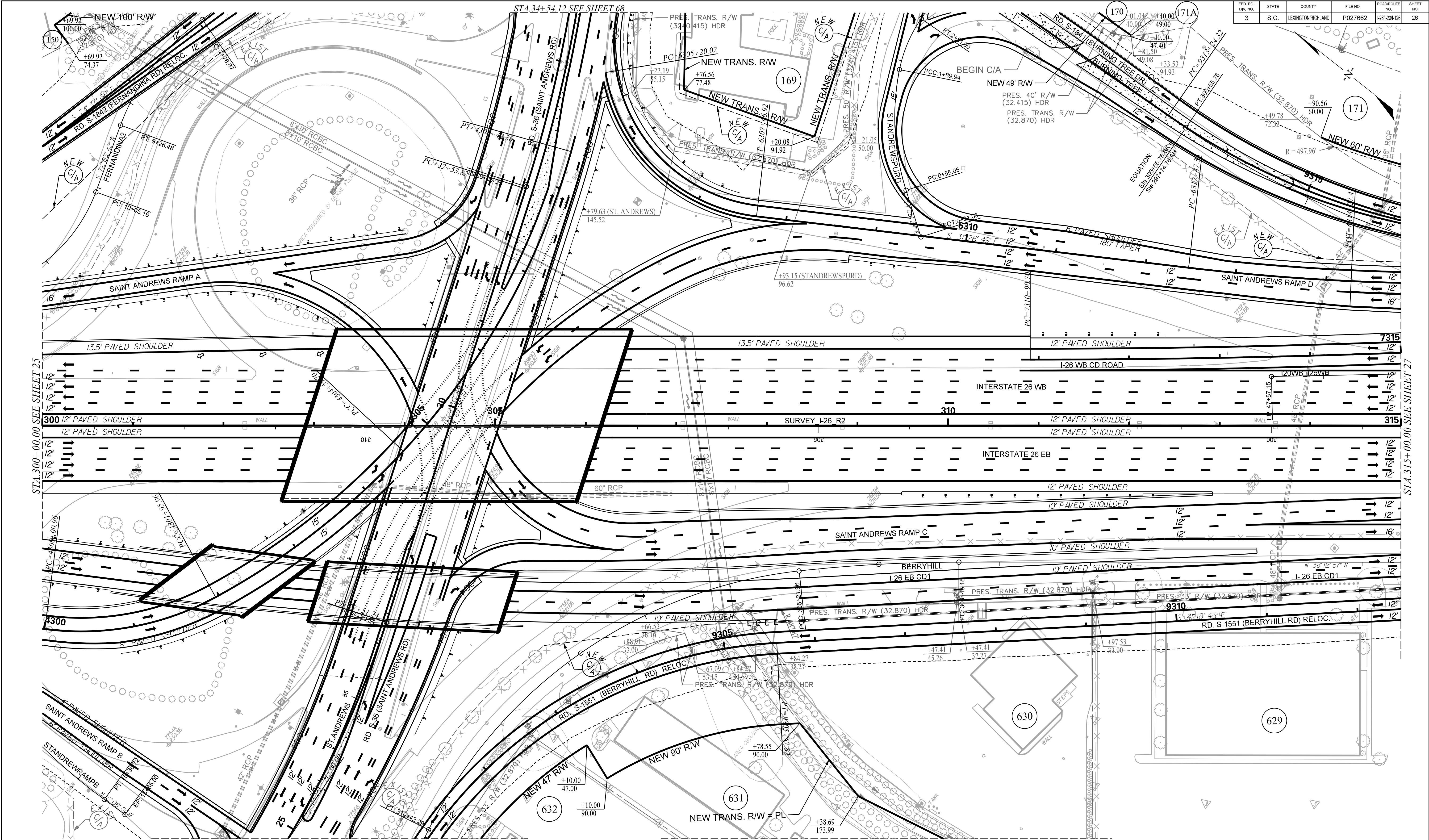

CAROLINA CROSSROADS

PLAN SHEET





TRACT(S)	ISSUED FOR	DATE	TRACT(S)	ISSUED FOR	DATE
150, 629-631	ROW ACQUISITION	12-06-2019			
169, 170, 171, 632	ROW ACQUISITION	01-13-2020			
170	CORRECTED NEW ROW LABEL	02-07-2020			

PLANS PREPARED BY



PLANS PREPARED FOR

South Carolina Department of Transportation



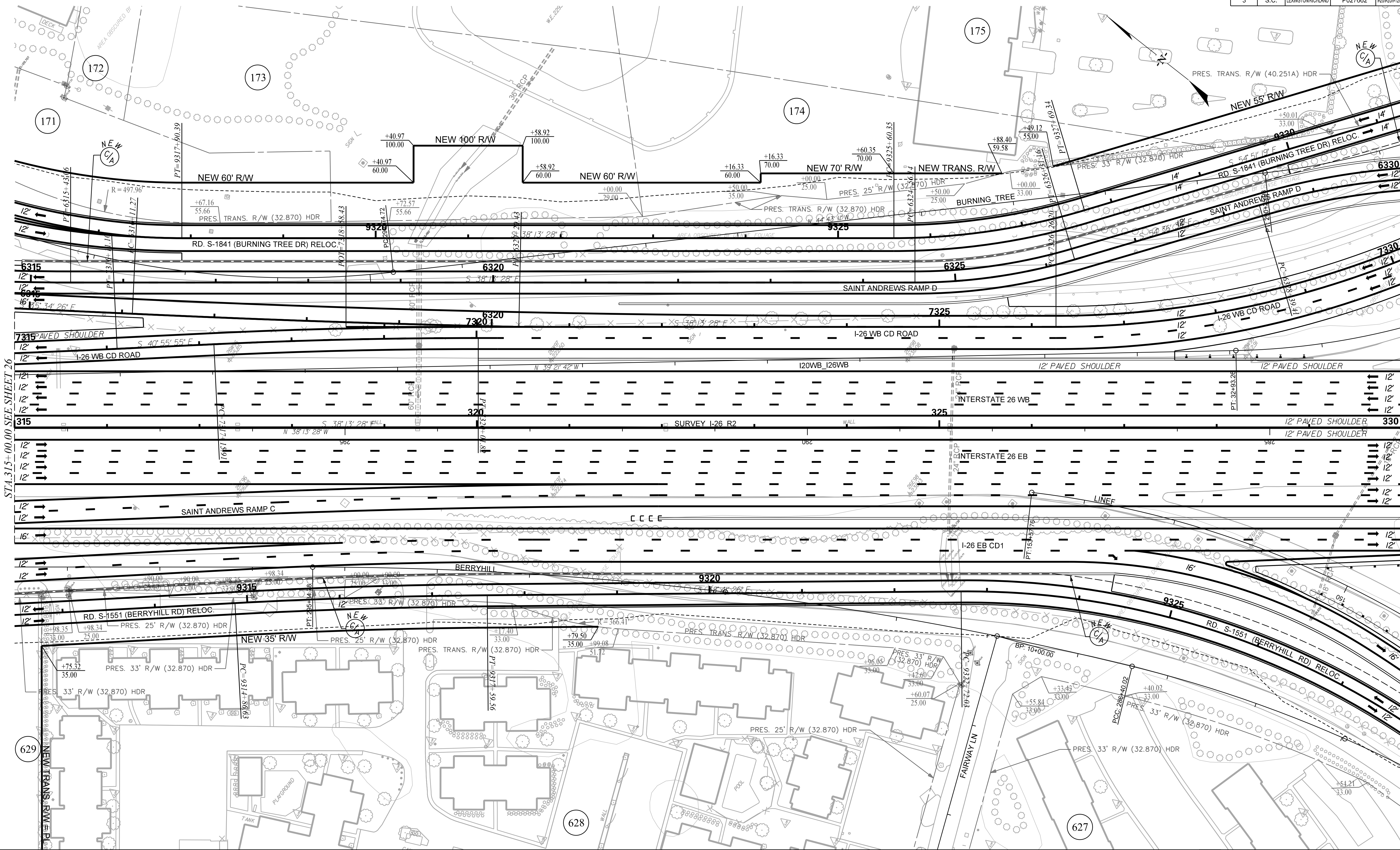

CAROLINA CROSSROADS

PLAN SHEET





TRACT(S)	ISSUED FOR	DATE	TRACT(S)	ISSUED FOR	DATE
173-175, 627-629	ROW ACQUISITION	12-06-2019			
171	ROW ACQUISITION	01-13-2020			
173	REVISED PRES. RW	01-13-2020			

PLANS PREPARED BY



PLANS PREPARED FOR



South Carolina Department of Transportation



CAROLINA CROSSROADS

PLAN SHEET

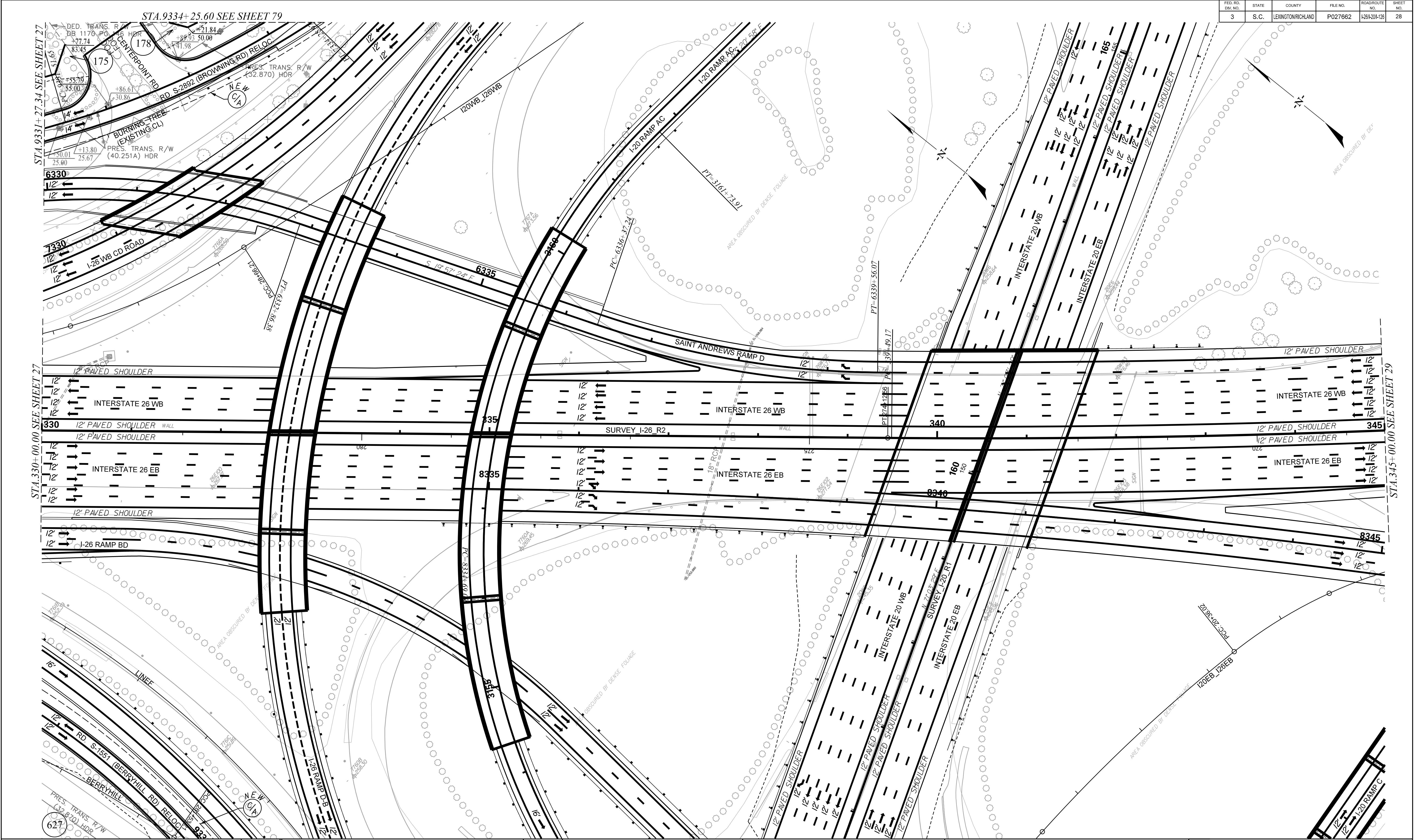
FED. RD. NO.	STATE	COUNTY	FILE NO.	ROADROUTE NO.	SHEET NO.
3	S.C.	LEXINGTON/RICHLAND	P027662	I-26/I-20/I-25	28



FED. RD. DIV. NO.	STATE	COUNTY	FILE NO.	ROADROUTE NO.	SHEET NO.
3	S.C.	LEXINGTON/RICHLAND	P027662	I-26/201-25	29

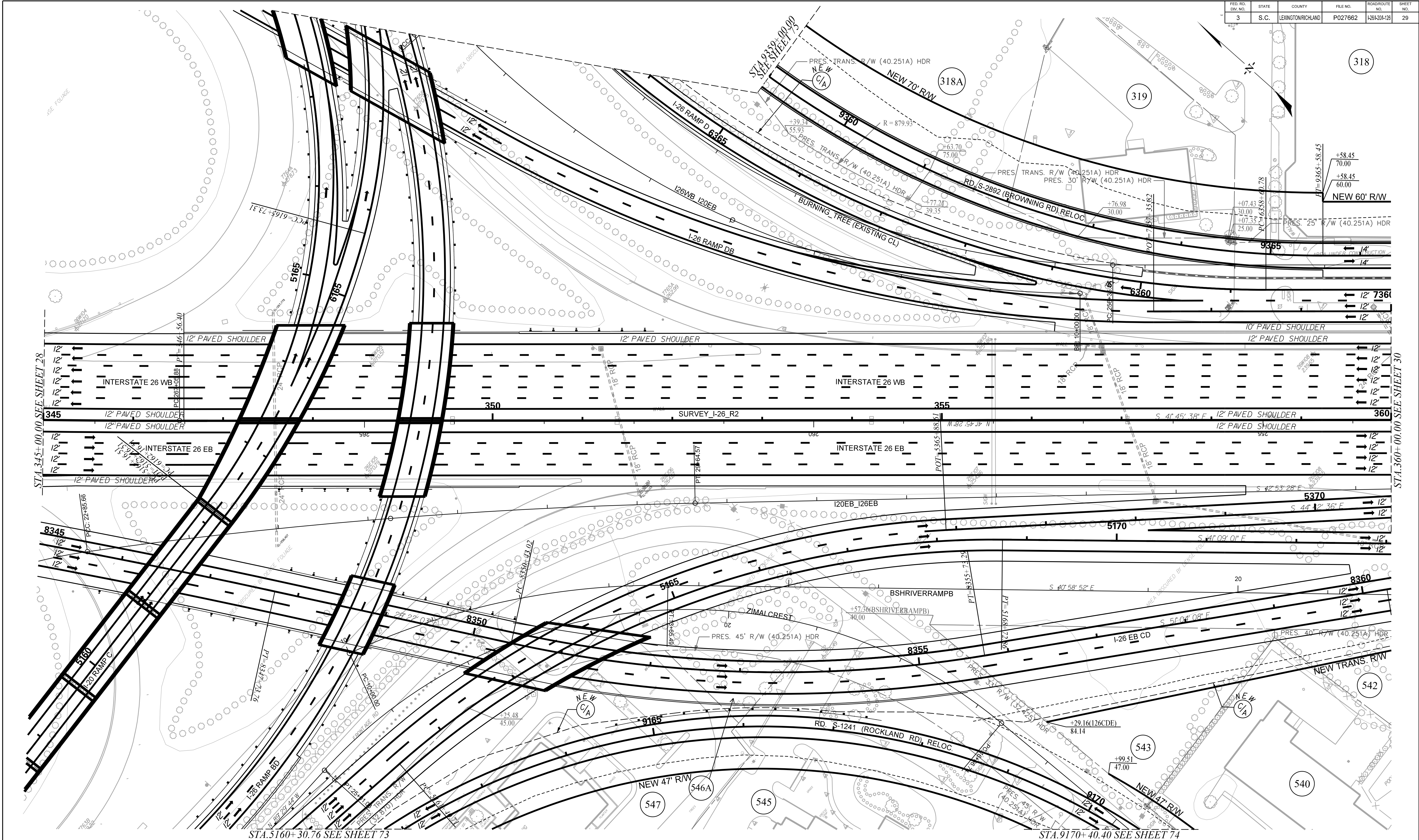

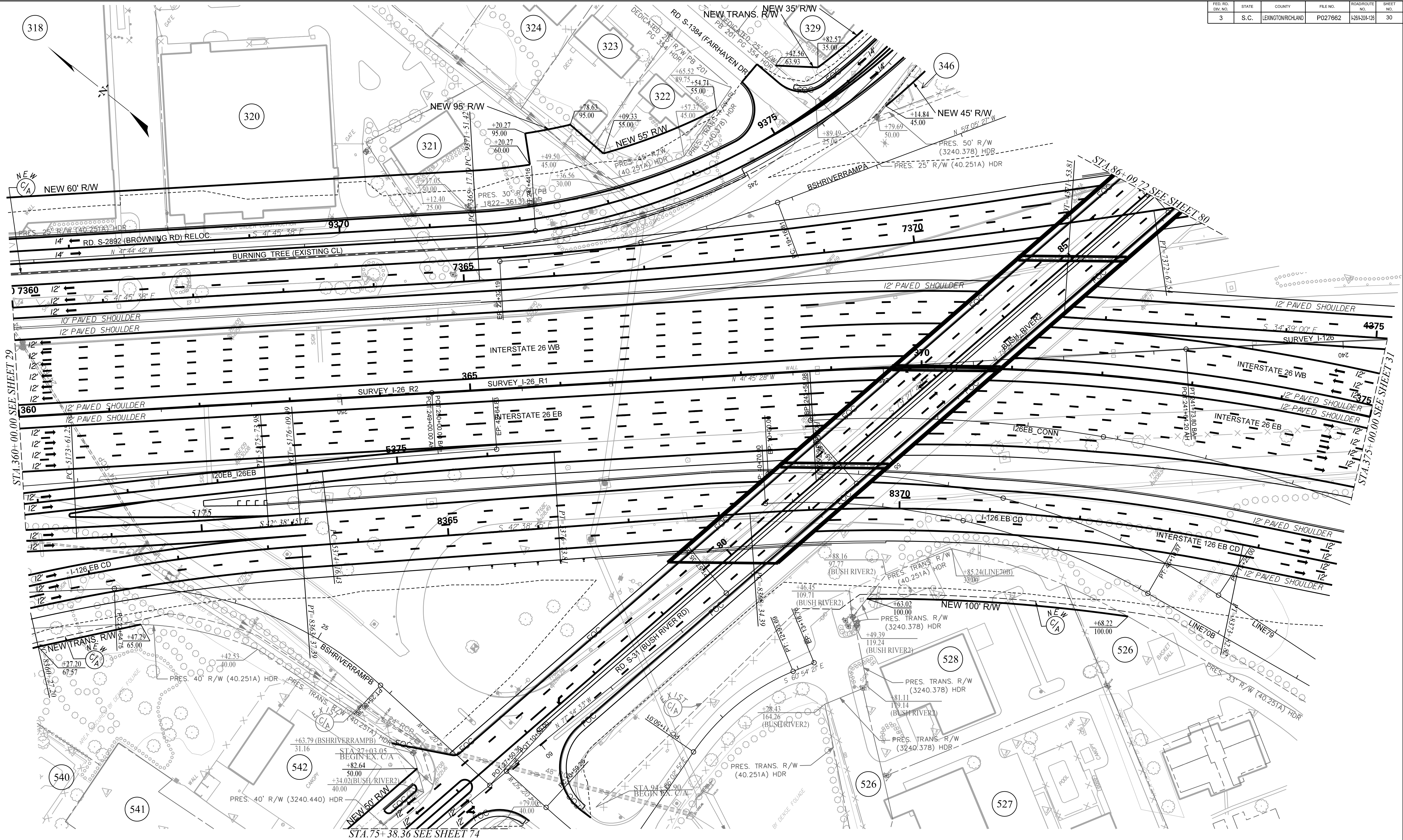

TRACT(S)	ISSUED FOR	DATE	TRACT(S)	ISSUED FOR	DATE	PLANS PREPARED BY	PLANS PREPARED FOR	CAROLINA CROSSROADS
318, 318A, 319, 540, 542	ROW ACQUISITION	12-06-2019				HDR STV	SCDOT South Carolina Department of Transportation	PLAN SHEET
543, 545, 546A, 547	ROW ACQUISITION	12-06-2019						

FED. RD. DIV. NO.	STATE	COUNTY	FILE NO.	ROADROUTE NO.	SHEET NO.
3	S.C.	LEXINGTON/RICHLAND	P027662	1261201-125	30



TRACT(S)	ISSUED FOR	DATE	TRACT(S)	ISSUED FOR	DATE
318, 320-323, 329, 346	ROW ACQUISITION	12-06-2019			
540-542	ROW ACQUISITION	12-06-2019			
526, 528	ROW ACQUISITION	01-13-2020			
321, 322	CORRECTED PRES. ROW	01-13-2020			
346, 542	REVISED NEW ROW	01-13-2020			
322	SHIFTED PRES. ROW STA/OFF LABEL	02-07-2020			

PLANS PREPARED BY



PLANS PREPARED FOR

South Carolina Department of Transportation

CAROLINA CROSSROADS

PLAN SHEET

0 25 50 100



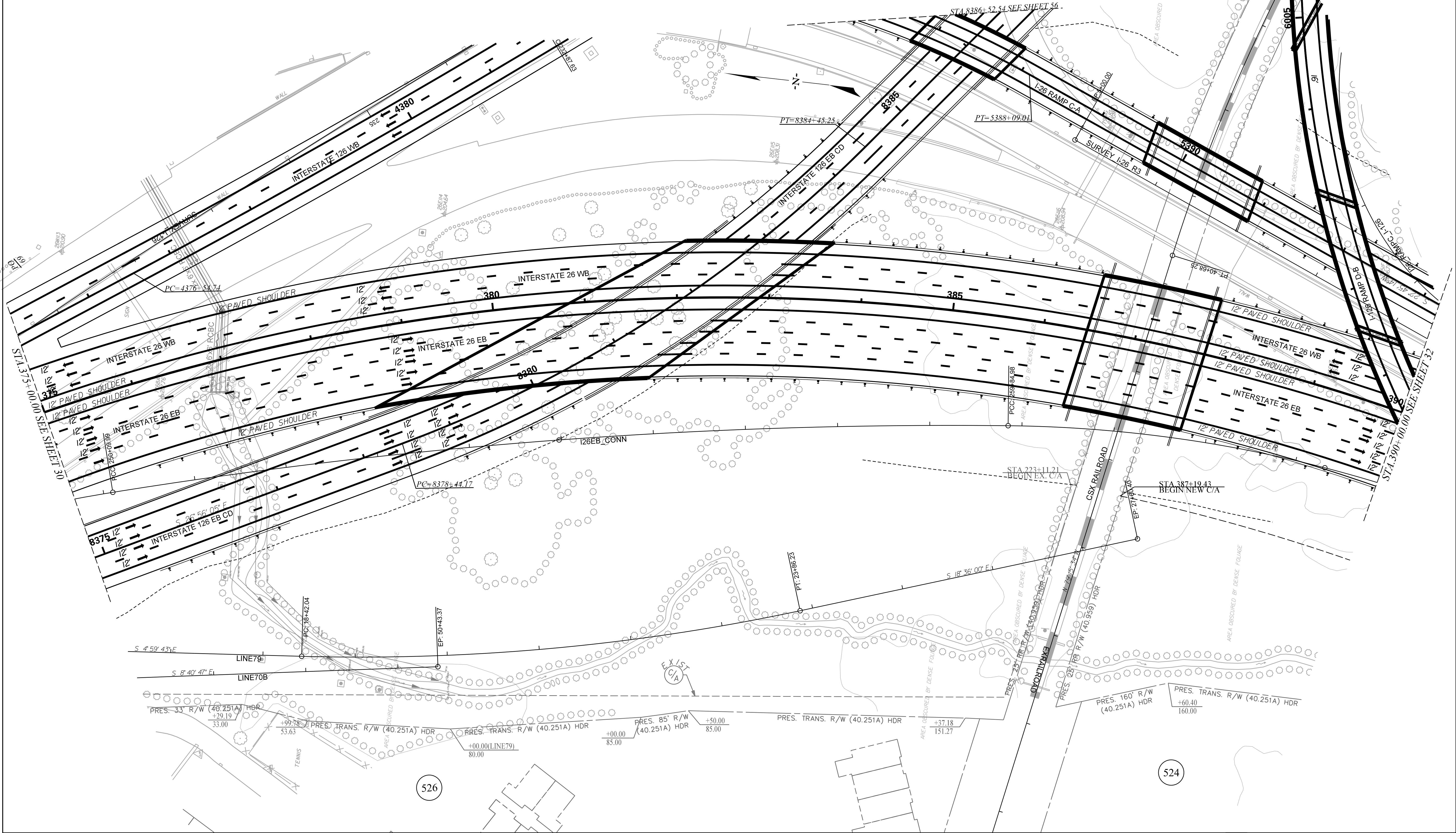

FED. RD. DIV. NO.	STATE	COUNTY	FILE NO.	ROADROUTE NO.	SHEET NO.
3	S.C.	LEXINGTON/RICHLAND	P027662	I-26/I-201-25	31





TRACT(S)	ISSUED FOR	DATE	TRACT(S)	ISSUED FOR	DATE
524	ROW ACQUISITION	09-30-2019			
526	ROW ACQUISITION	01-13-2020			

PLANS PREPARED BY



PLANS PREPARED FOR



South Carolina Department of Transportation



CAROLINA CROSSROADS

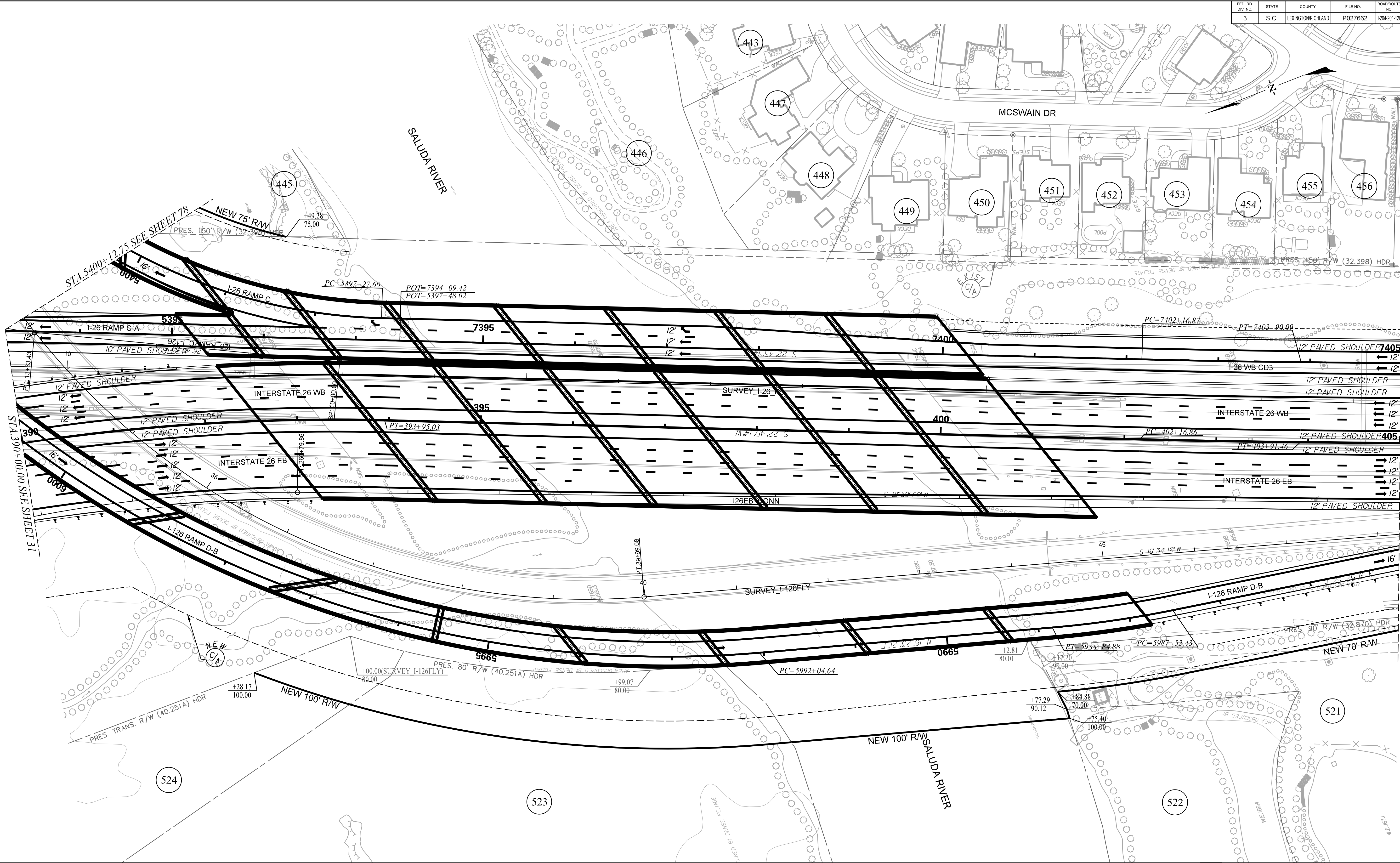

PLAN SHEET

FED. RD. DIV. NO.	STATE	COUNTY	FILE NO.	ROADROUTE NO.	SHEET NO.
3	S.C.	LEXINGTON/RICHLAND	P027662	126+201-125	32



TRACT(S)	ISSUED FOR	DATE	TRACT(S)	ISSUED FOR	DATE
445, 523, 524	ROW ACQUISITION	09-30-2019			
521	ROW ACQUISITION	11-01-2019			
522	ROW ACQUISITION	02-07-2020			
521, 522	REVISED NEW ROW	11-02-2020			

PLANS PREPARED BY



PLANS PREPARED FOR

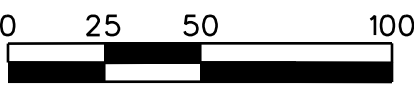

South Carolina Department of Transportation



CAROLINA CROSSROADS

PLAN SHEET

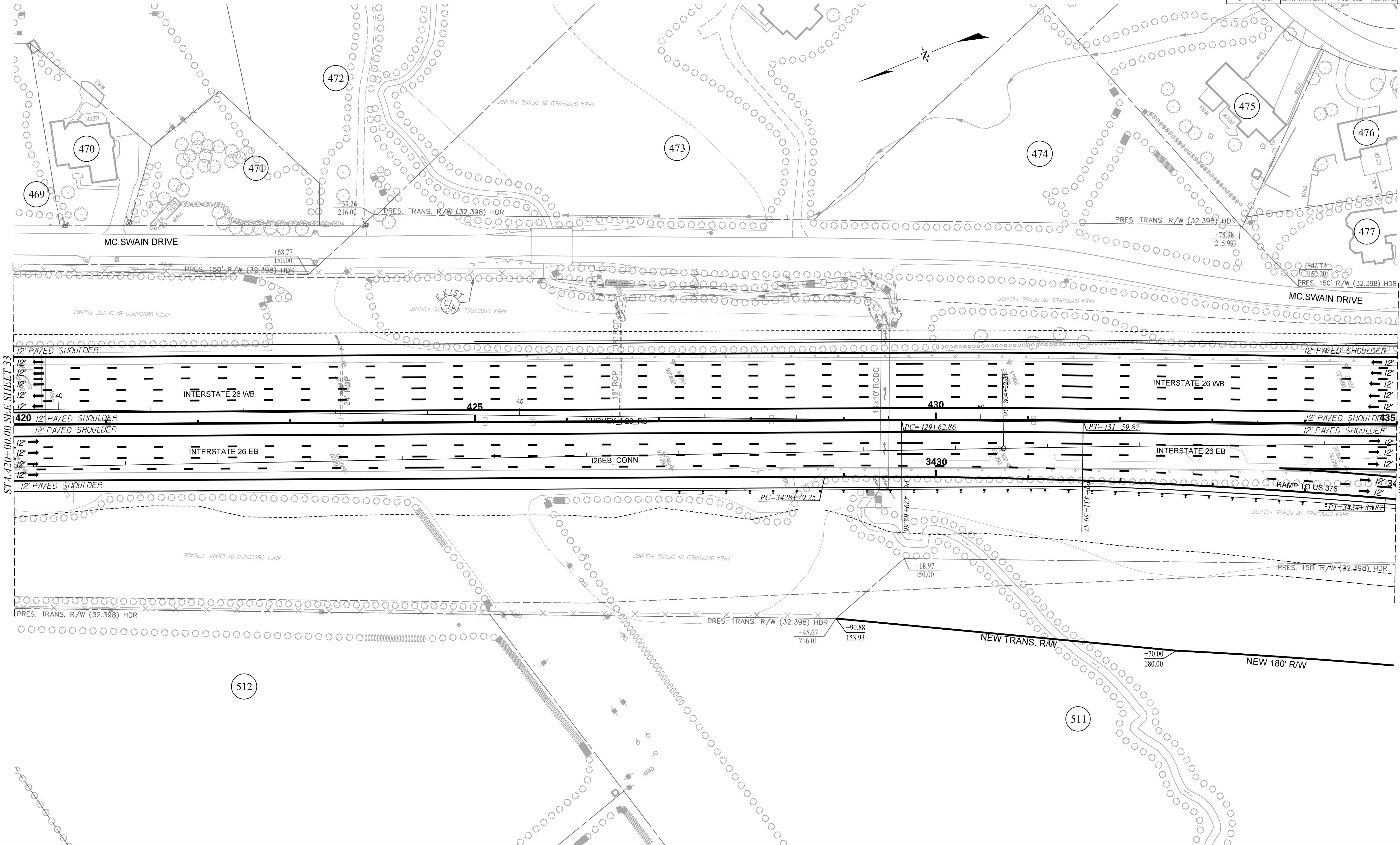
FED. NO. DRW. NO.	STATE	COUNTY	FILE NO.	ROAD/ROUTE NO.	SHEET NO.
3	S.C.	LEXINGTON/RICHLAND	P027662	I26/I20/I28	34







STA. 420+00.00 SEE SHEET 33

STA. 435+00.00 SEE SHEET 35

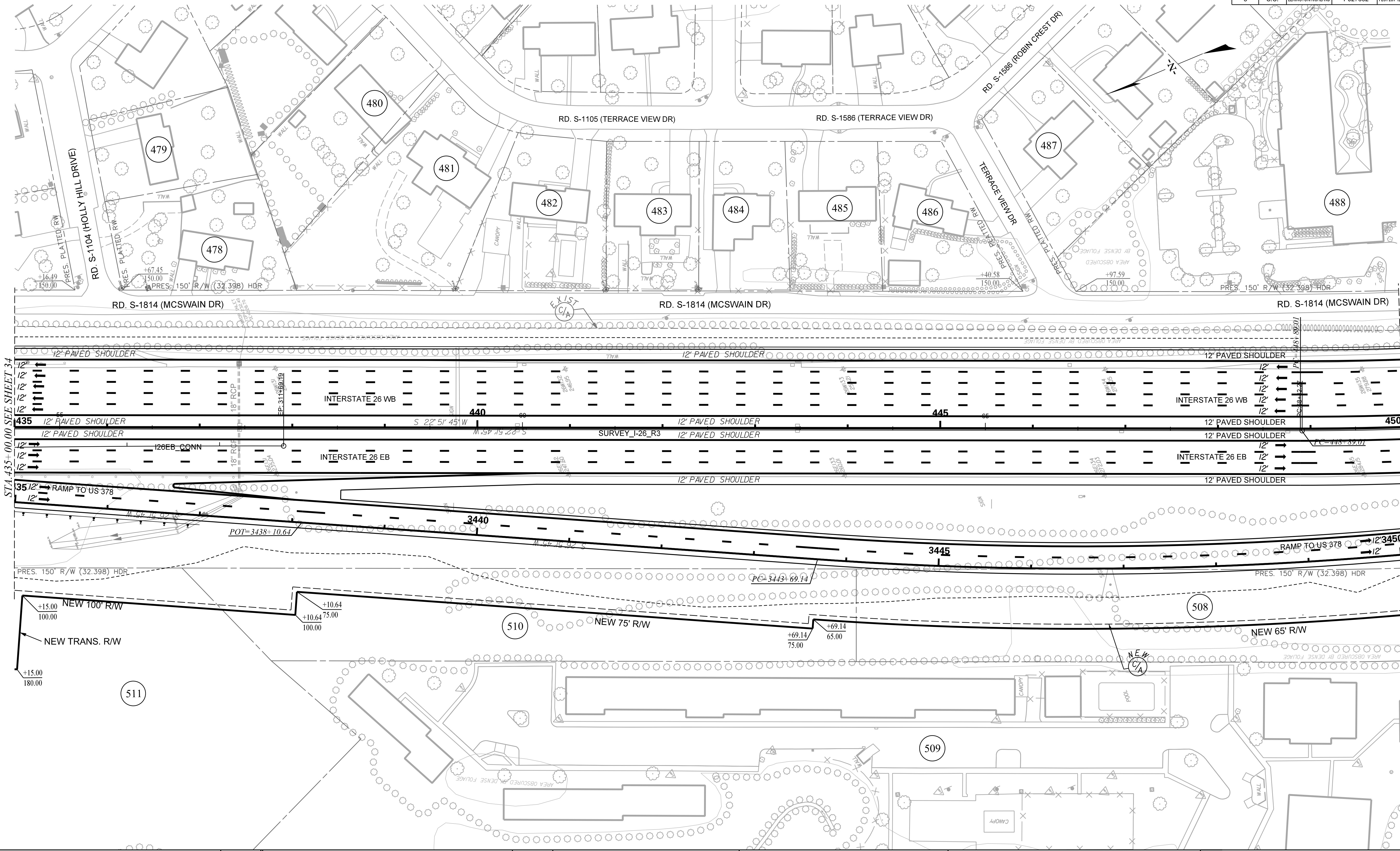
TRACT(S)	ISSUED FOR	DATE	TRACT(S)	ISSUED FOR	DATE	PLANS PREPARED BY	PLANS PREPARED FOR	CAROLINA CROSSROADS
511	ROW ACQUISITION	09-30-2019					South Carolina Department of Transportation	PLAN SHEET

FED. RD. NO.	STATE	COUNTY	FILE NO.	ROADROUTE NO.	SHEET NO.
3	S.C.	LEXINGTON/RICHLAND	P027662	126+201-125	35

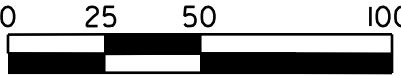

TRACT(S)	ISSUED FOR	DATE	TRACT(S)	ISSUED FOR	DATE	PLANS PREPARED BY	PLANS PREPARED FOR	CAROLINA CROSSROADS
510, 511	ROW ACQUISITION	09-30-2019				 	 South Carolina Department of Transportation	PLAN SHEET
508	ROW ACQUISITION	11-01-2019						
								

--

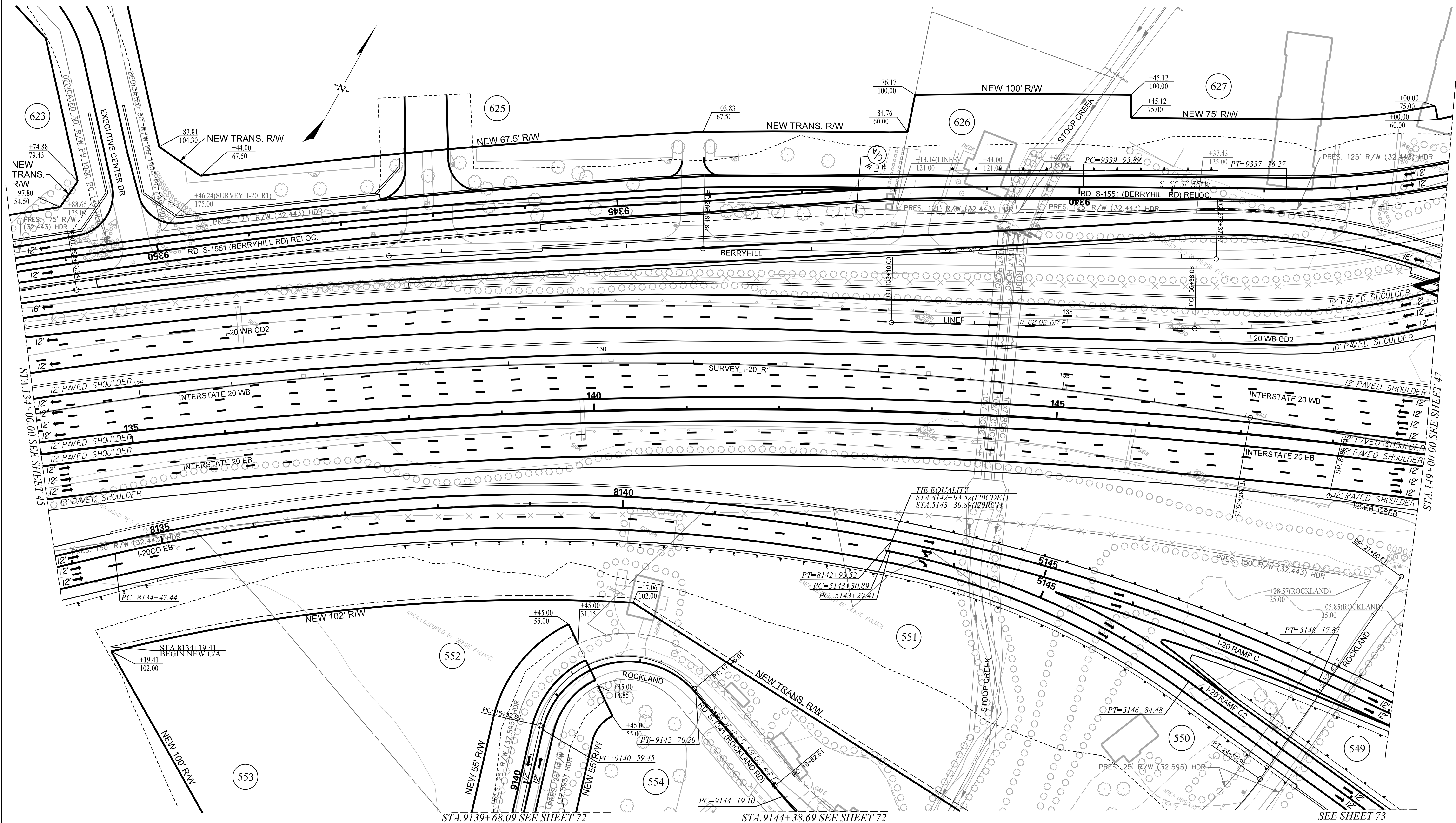

TRACT(S)	ISSUED FOR	DATE	TRACT(S)	ISSUED FOR	DATE
549, 627	ROW ACQUISITION	12-06-2019			

PLANS PREPARED BY



PLANS PREPARED FOR

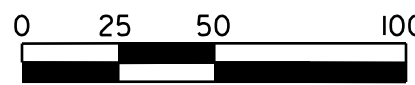

CAROLINA CROSSROADS

PLAN SHEET

STA. 9333+02.09 SEE SHEET 69

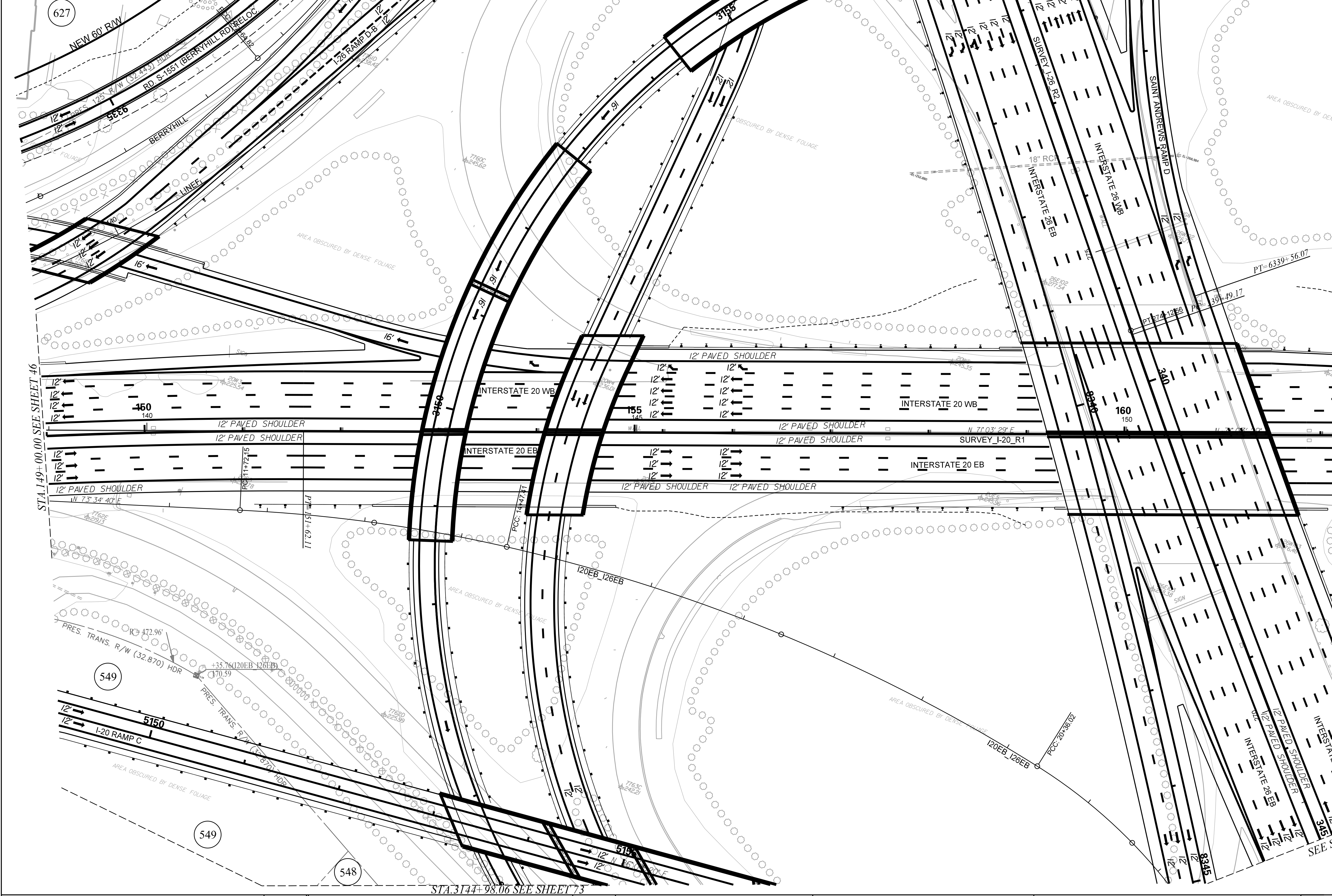
[illegible]

HDR  **STV**

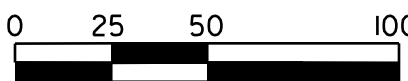

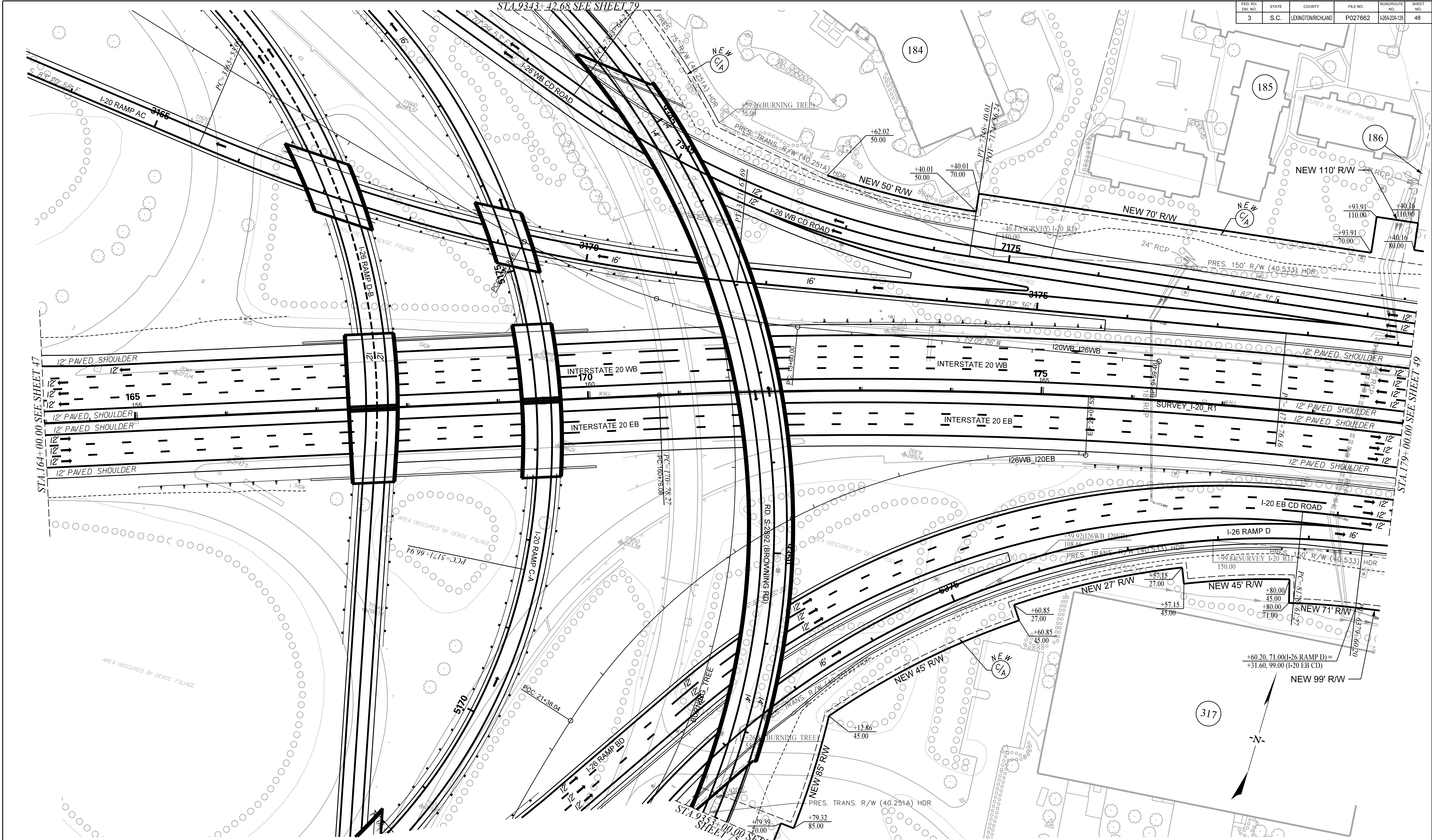

PLAN SHEET

FED. RD. DIV. NO.	STATE	COUNTY	FILE NO.	ROAD/ROUTE NO.	SHEET NO.
3	S.C.	LEXINGTON/RICHLAND	P027662	I-26/I-20/I-25	48



TRACT(S)	ISSUED FOR	DATE	TRACT(S)	ISSUED FOR	DATE
185, 186	ROW ACQUISITION	11-01-2019			
184, 317	ROW ACQUISITION	01-13-2020			
317	ADDED NEW RW LABELS	02-07-2020			

PLANS PREPARED BY



PLANS PREPARED FOR



South Carolina Department of Transportation

CAROLINA CROSSROADS

PLAN SHEET

02550100



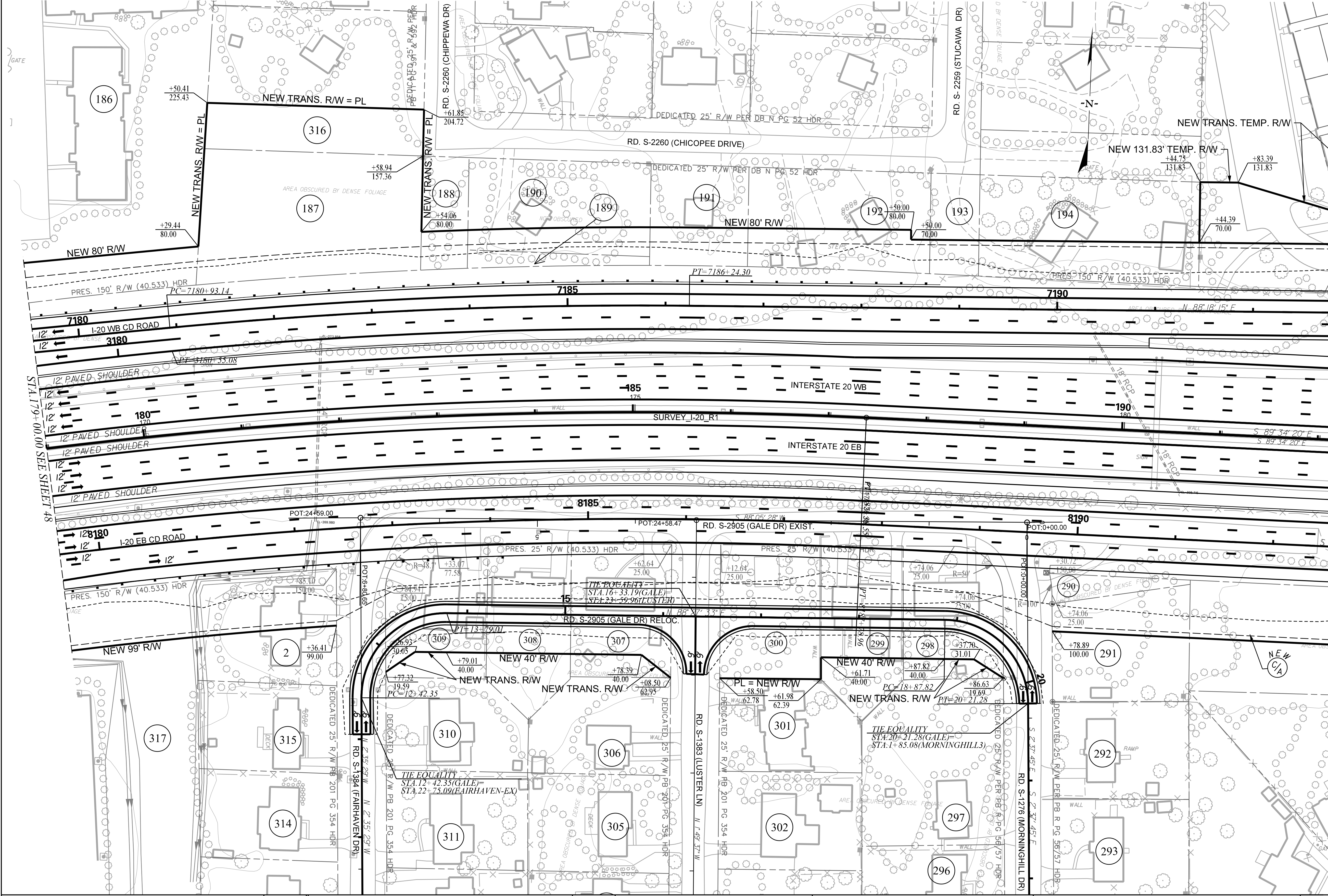

TRACT(S)	ISSUED FOR	DATE	TRACT(S)	ISSUED FOR	DATE
186-195, 289-291	ROW ACQUISITION	11-01-2019	195	TEMP. ROW ADDED	11-02-2020
296-300, 307-309	ROW ACQUISITION	11-01-2019			
317	ROW ACQUISITION	01-13-2020			
316	ROW ACQUISITION	02-07-2020			
307, 308, 309	REVISED PROPERTY LINES	05-11-2020			
300	REVISED PROPOSED ROW	11-02-2020			

HDR  **STV**



SCDOT
South Carolina Department of Transportation



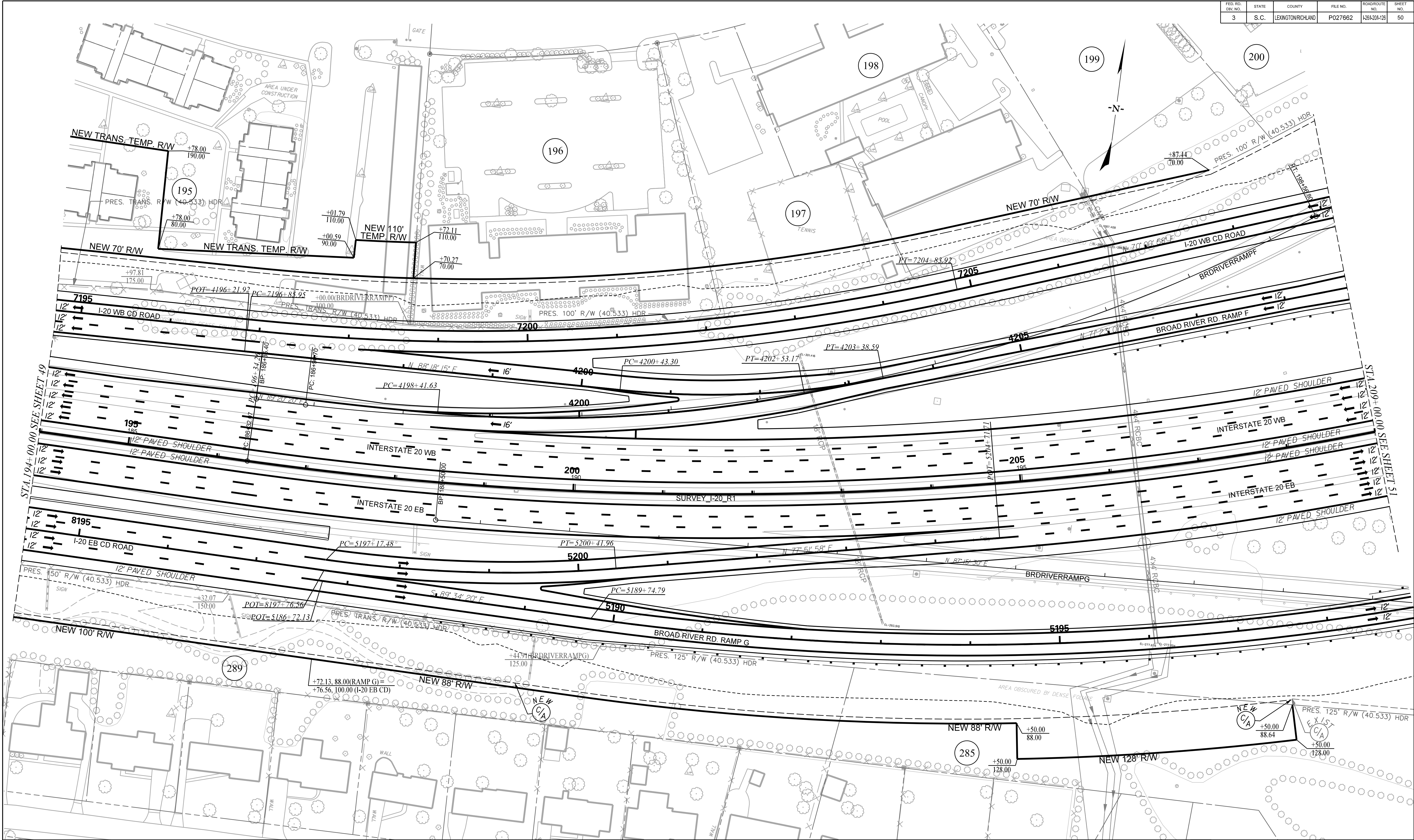

PLAN SHEET

FED. RD. DIV. NO.	STATE	COUNTY	FILE NO.	ROADROUTE NO.	SHEET NO.
3	S.C.	LEXINGTON/RICHLAND	P027662	125+201-125	50





TRACT(S)	ISSUED FOR	DATE	TRACT(S)	ISSUED FOR	DATE
195- 200, 285, 289	ROW ACQUISITION	11-01-2019			
195	TEMP. ROW ADDED	11-02-2020			

PLANS PREPARED BY



PLANS PREPARED FOR



South Carolina Department of Transportation



CAROLINA CROSSROADS

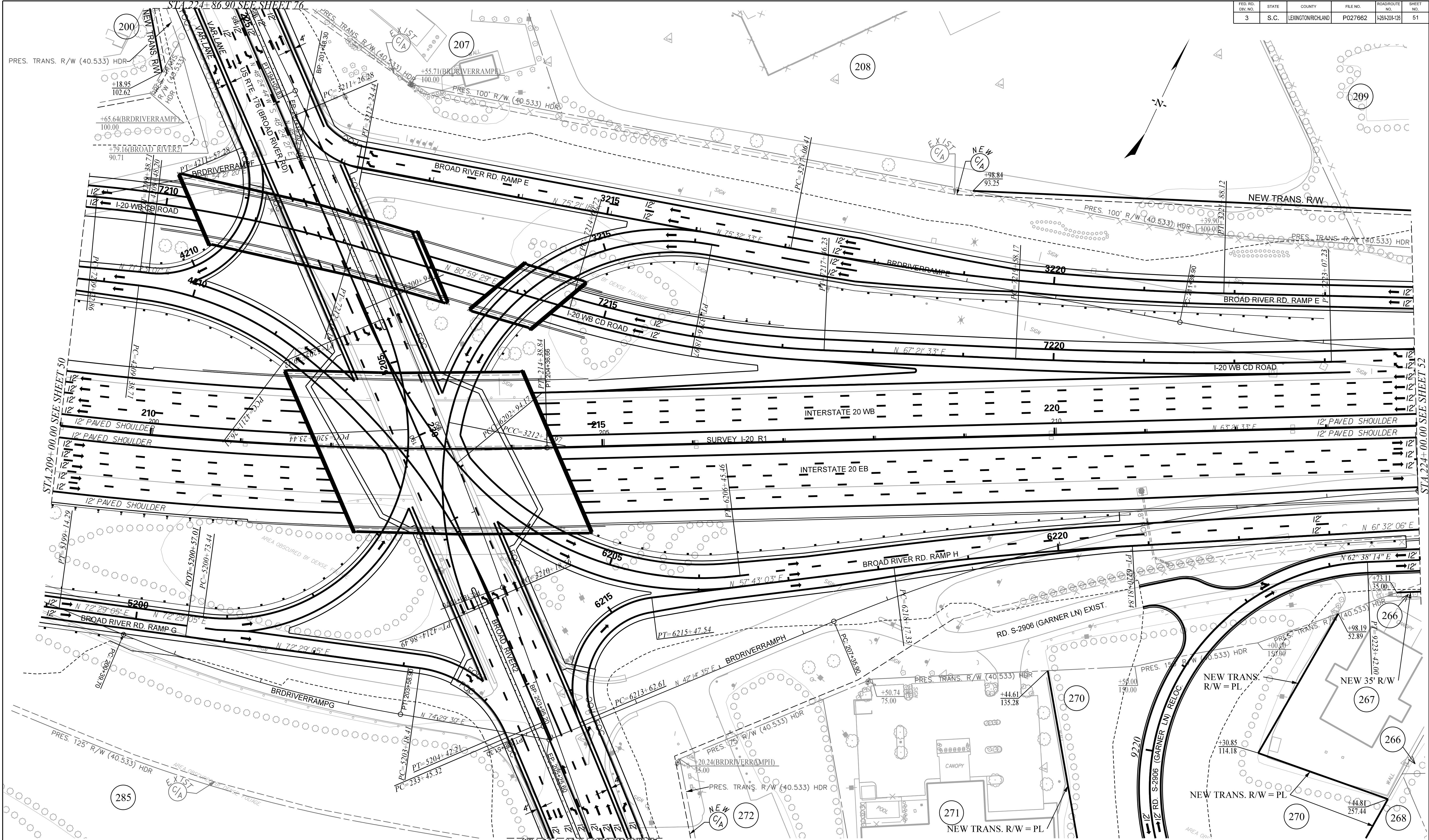

PLAN SHEET

FED. RD. DIV. NO.	STATE	COUNTY	FILE NO.	ROADROUTE NO.	SHEET NO.
3	S.C.	LEXINGTON/RICHLAND	P027662	I-26/I-20/I-25	51



TRACT(S)	ISSUED FOR	DATE	TRACT(S)	ISSUED FOR	DATE
200, 207-209,	ROW ACQUISITION	11-01-2019			
266, 270, 272, 285	ROW ACQUISITION	11-01-2019			
208, 209	REVISED CONTROL OF ACCESS LINE	12-17-2019			
200, 207	REVISED PRES. ROW	1-13-2020			

PLANS PREPARED BY



PLANS PREPARED FOR

South Carolina Department of Transportation

CAROLINA CROSSROADS

PLAN SHEET

0 25 50 100



FED. RD. DIV. NO.	STATE	COUNTY	FILE NO.	ROADROUTE NO.	SHEET NO.
3	S.C.	LEXINGTON/RICHLAND	P027662	125+201-125	52

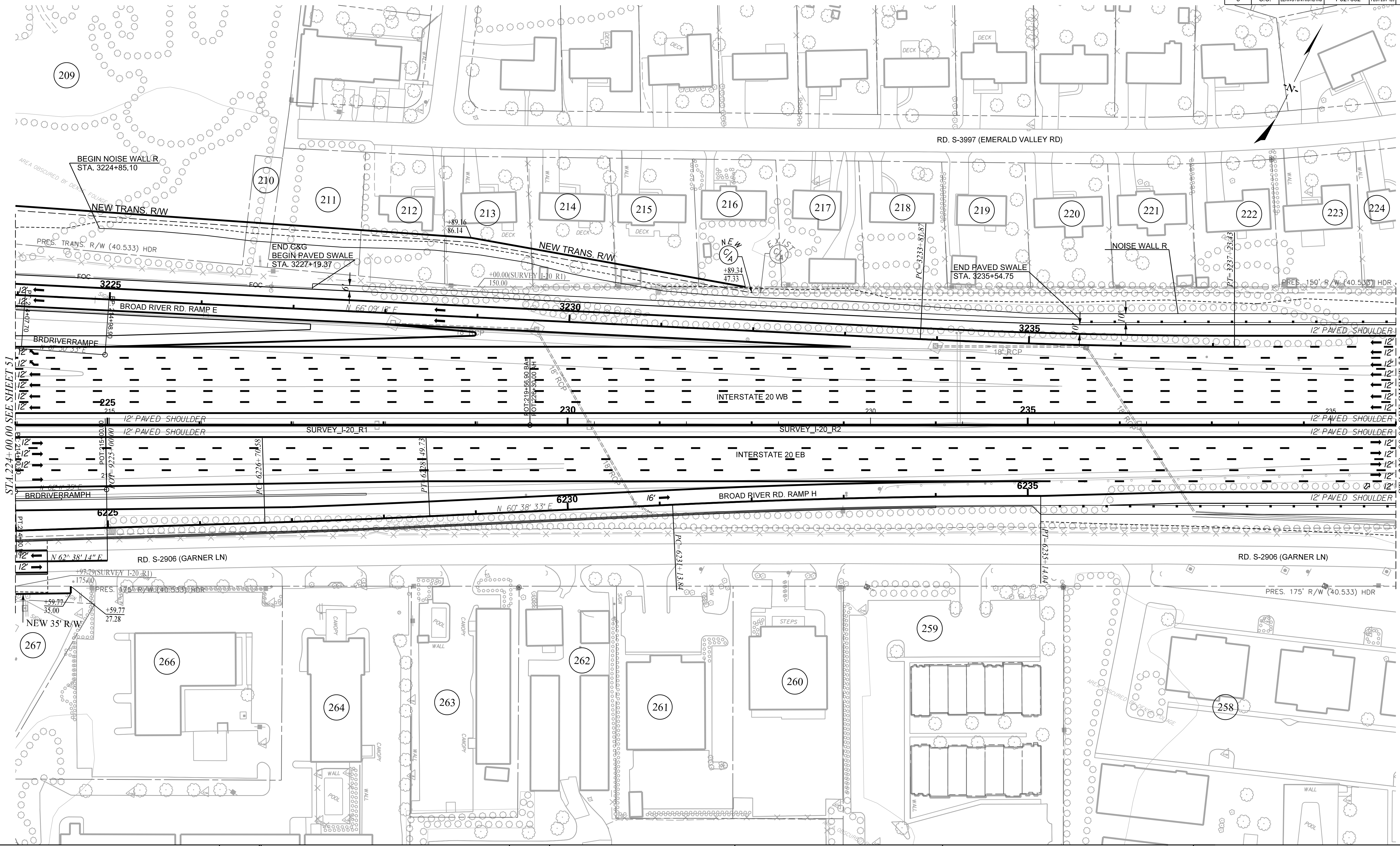

TRACT(S)	ISSUED FOR	DATE	TRACT(S)	ISSUED FOR	DATE
209-216, 266	ROW ACQUISITION	11-01-2019			
209-216	REVISED CONTROL OF ACCESS LINE	12-17-2019			
NA	NOISE WALL R ADDED	11-02-2020			

PLANS PREPARED BY

HDR **STV**

PLANS PREPARED FOR

SCDOT
South Carolina Department of Transportation

0 25 50 100

CAROLINA CROSSROADS

PLAN SHEET

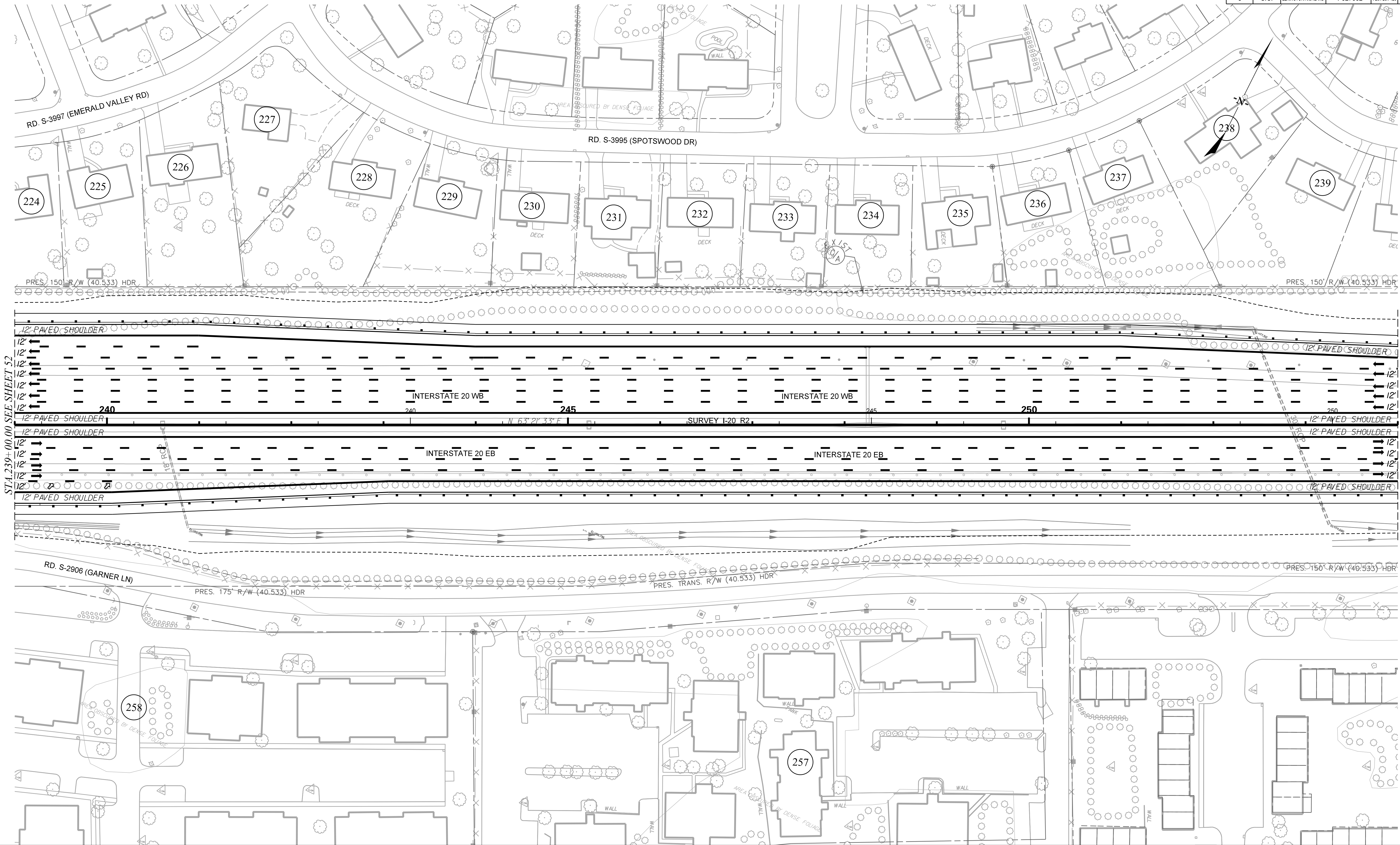

STA. 239+00.00 SEE SHEET 52

STA. 254+00.00 SEE SHEET 54

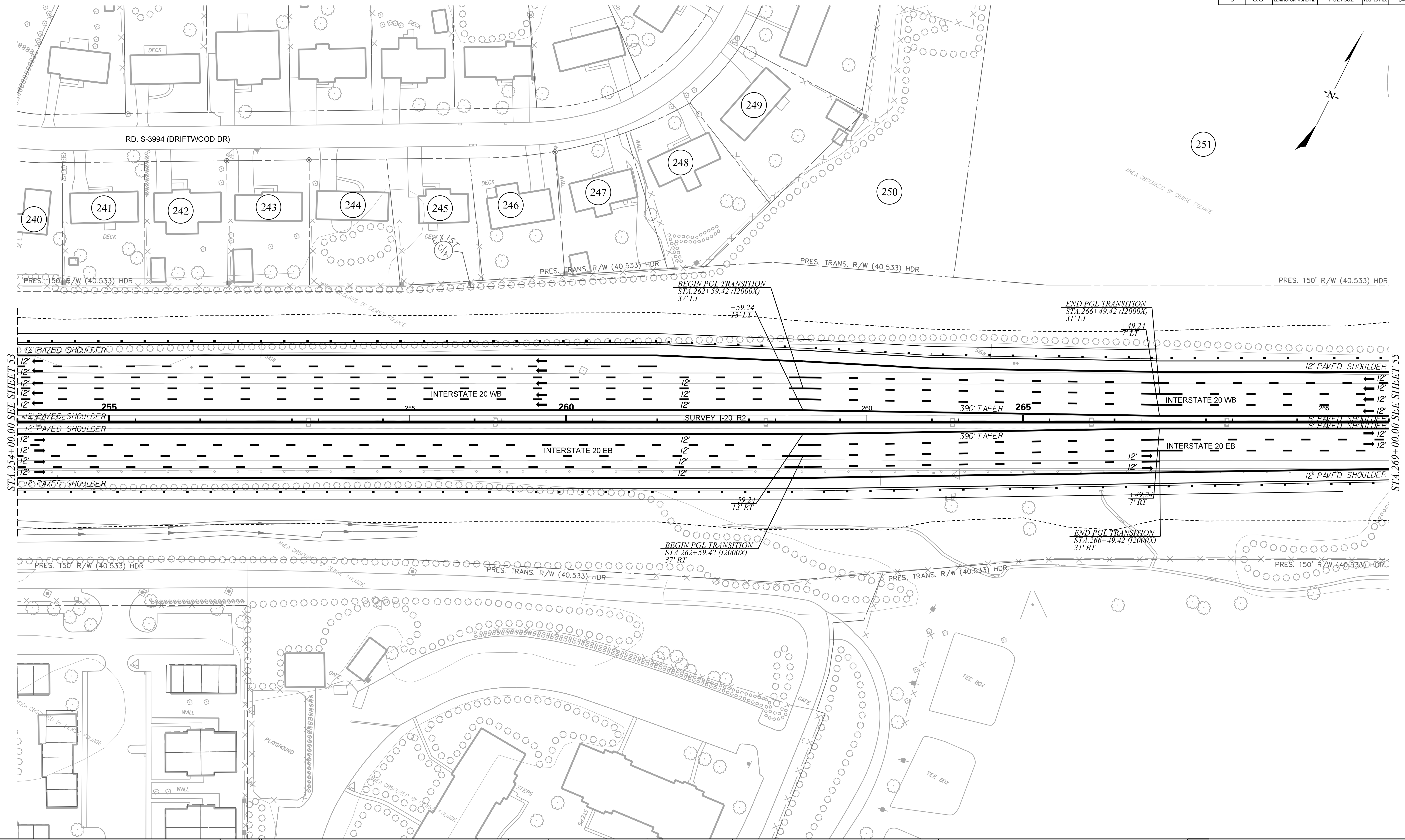

TRACT(S)	ISSUED FOR	DATE	TRACT(S)	ISSUED FOR	DATE	PLANS PREPARED BY	PLANS PREPARED FOR	CAROLINA CROSSROADS
						FOR INFORMATION ONLY	SCDOT South Carolina Department of Transportation	PLAN SHEET
							0 25 50 100	

--

[illegible]

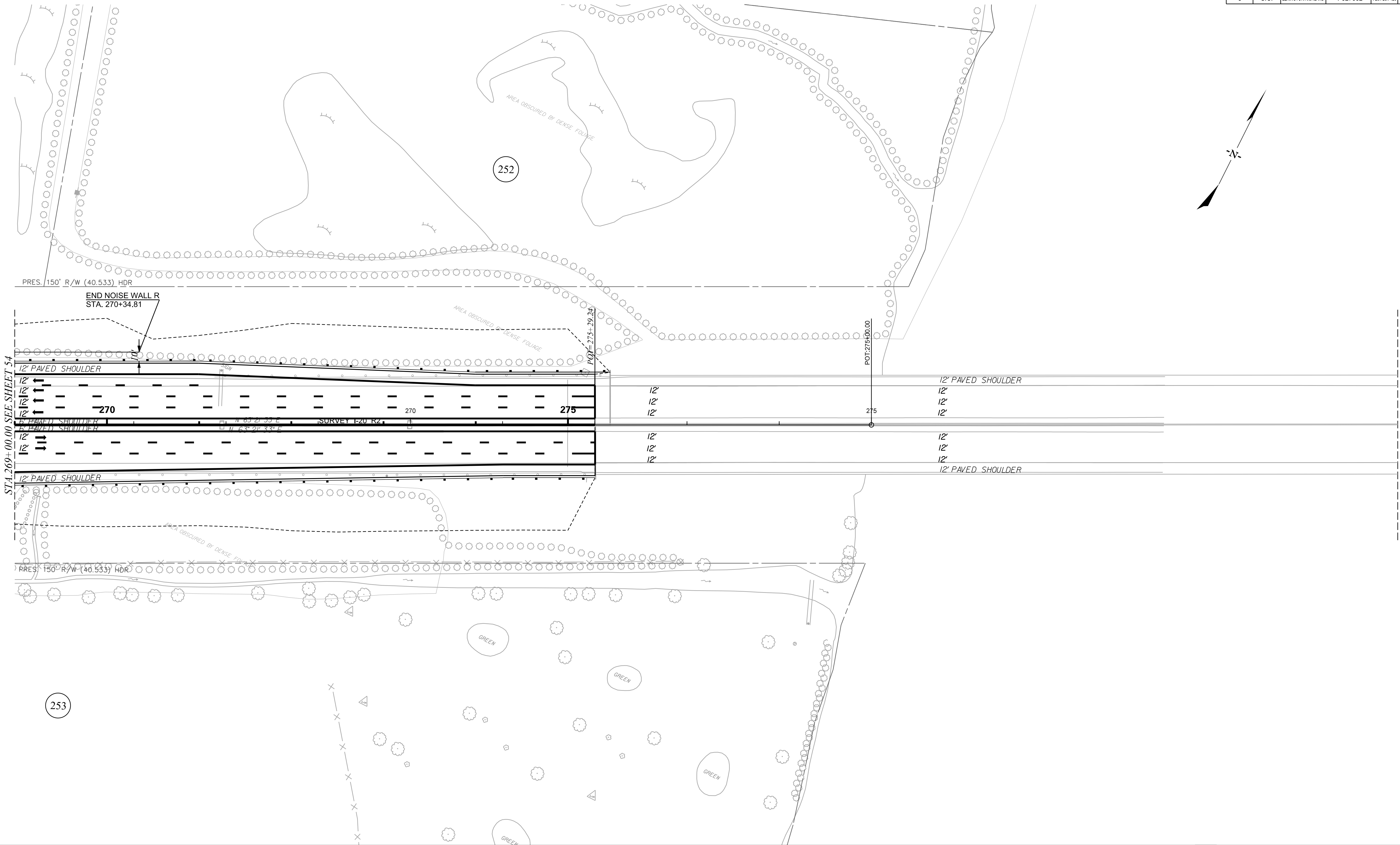
FED. RD. DIST. NO.	STATE	COUNTY	FILE NO.	ROAD/ROUTE NO.	SHEET NO.
3	S.C.	LEXINGTON/RICHLAND	P027662	126/201/25	55



TRACT(S)	ISSUED FOR	DATE	TRACT(S)	ISSUED FOR	DATE	FOR INFORMATION ONLY	PLANS PREPARED BY <div><div>HDR</div><div>STV</div></div>	PLANS PREPARED FOR <div> South Carolina Department of Transportation</div>	CAROLINA CROSSROADS
									PLAN SHEET
								<div>02550100</div> <div><div></div></div>	



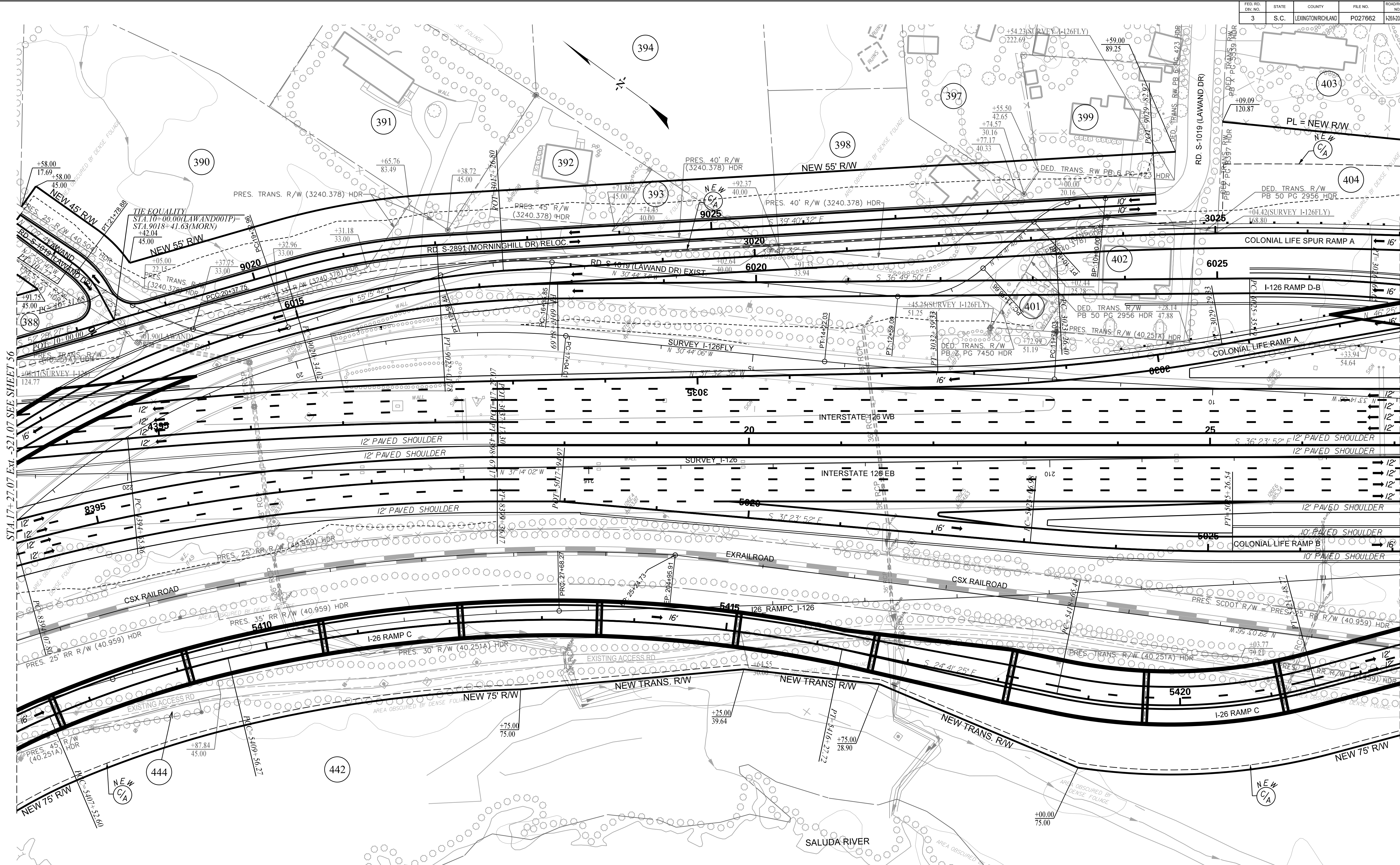



STA 17+27.07 EXL -521.07 SEE SHEET 56

STA 127+06.00 SEE SHEET 58

TRACT(S)	ISSUED FOR	DATE	TRACT(S)	ISSUED FOR	DATE
390, 394, 442	ROW ACQUISITION	09-30-2019			
388, 391-393, 397-399	ROW ACQUISITION	11-01-2019			
401, 402, 404	ROW ACQUISITION	11-01-2019			
394	REV. PROPERTY LINES	11-01-2019			
442, 444	REVISED PROPERTY LINES	06-30-2020			
442	REVISED NEW RW	06-30-2020			

PLANS PREPARED BY



PLANS PREPARED FOR



South Carolina Department of Transportation

CAROLINA CROSSROADS

PLAN SHEET

02550100

FED. RD. DIV. NO.	STATE	COUNTY	FILE NO.	ROADROUTE NO.	SHEET NO.
3	S.C.	LEXINGTON/RICHLAND	P027662	1261+201-125	67

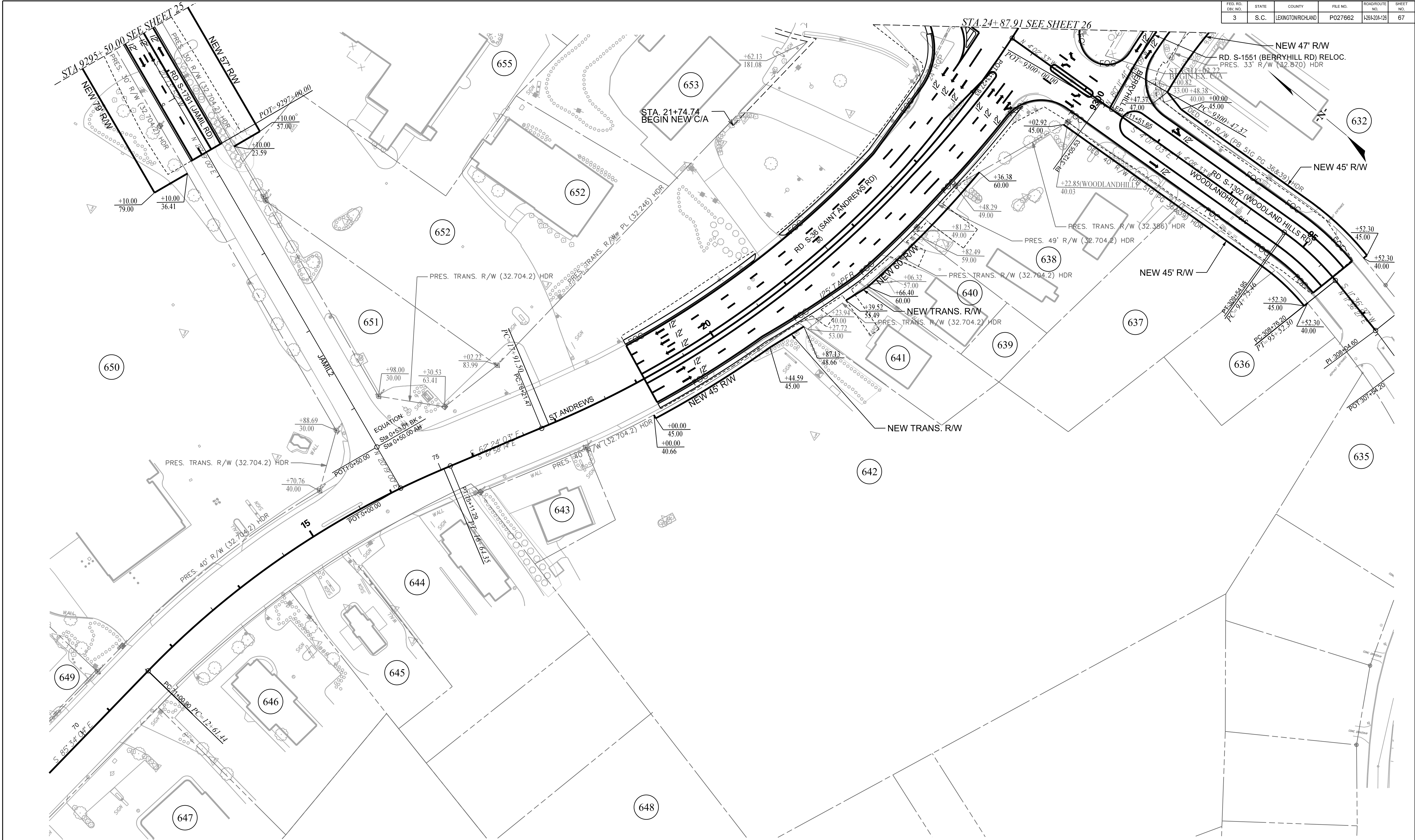

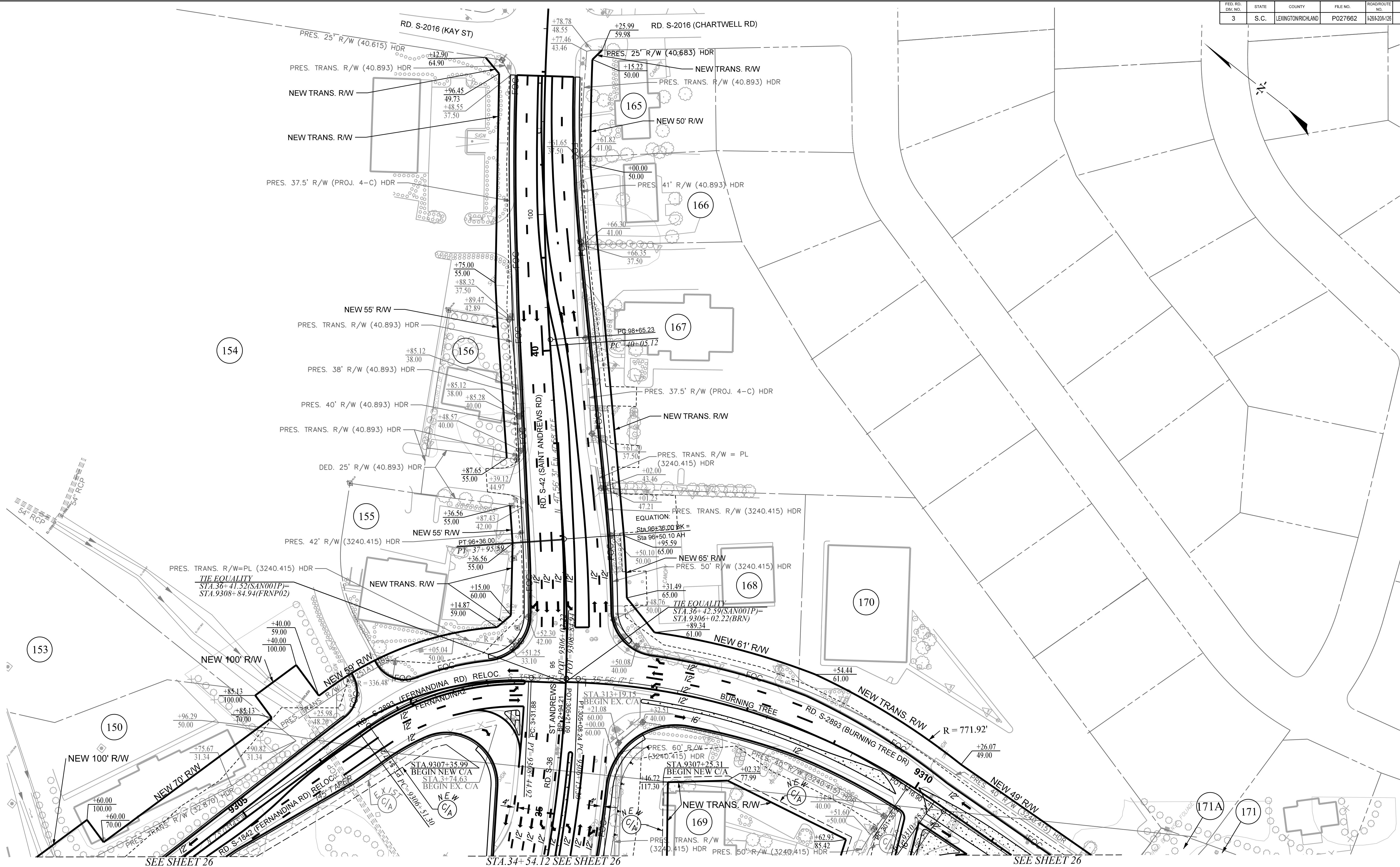

TRACT(S)	ISSUED FOR	DATE	TRACT(S)	ISSUED FOR	DATE	PLANS PREPARED BY	PLANS PREPARED FOR	CAROLINA CROSSROADS
650, 655	ROW ACQUISITION	12-06-2019				HDR STV	SCDOT South Carolina Department of Transportation	PLAN SHEET
632, 636-638, 640-642	ROW ACQUISITION	01-13-2020						
653	NEW CONTROL OF ACCESS LINE	01-13-2020						
650, 655	REVISED NEW ROW STA.OFF.	01-13-2020						

FED. RD. DIV. NO.	STATE	COUNTY	FILE NO.	ROAD/ROUTE NO.	SHEET NO.
3	S.C.	LEXINGTON/RICHLAND	P027662	1261-201-125	68





TRACT(S)	ISSUED FOR	DATE	TRACT(S)	ISSUED FOR	DATE
150	ROW ACQUISITION	12-06-2019			
154-156, 165-171	ROW ACQUISITION	01-13-2020			
170	CORRECTED NEW ROW LABEL	02-07-2020			

PLANS PREPARED BY



PLANS PREPARED FOR



South Carolina Department of Transportation



CAROLINA CROSSROADS

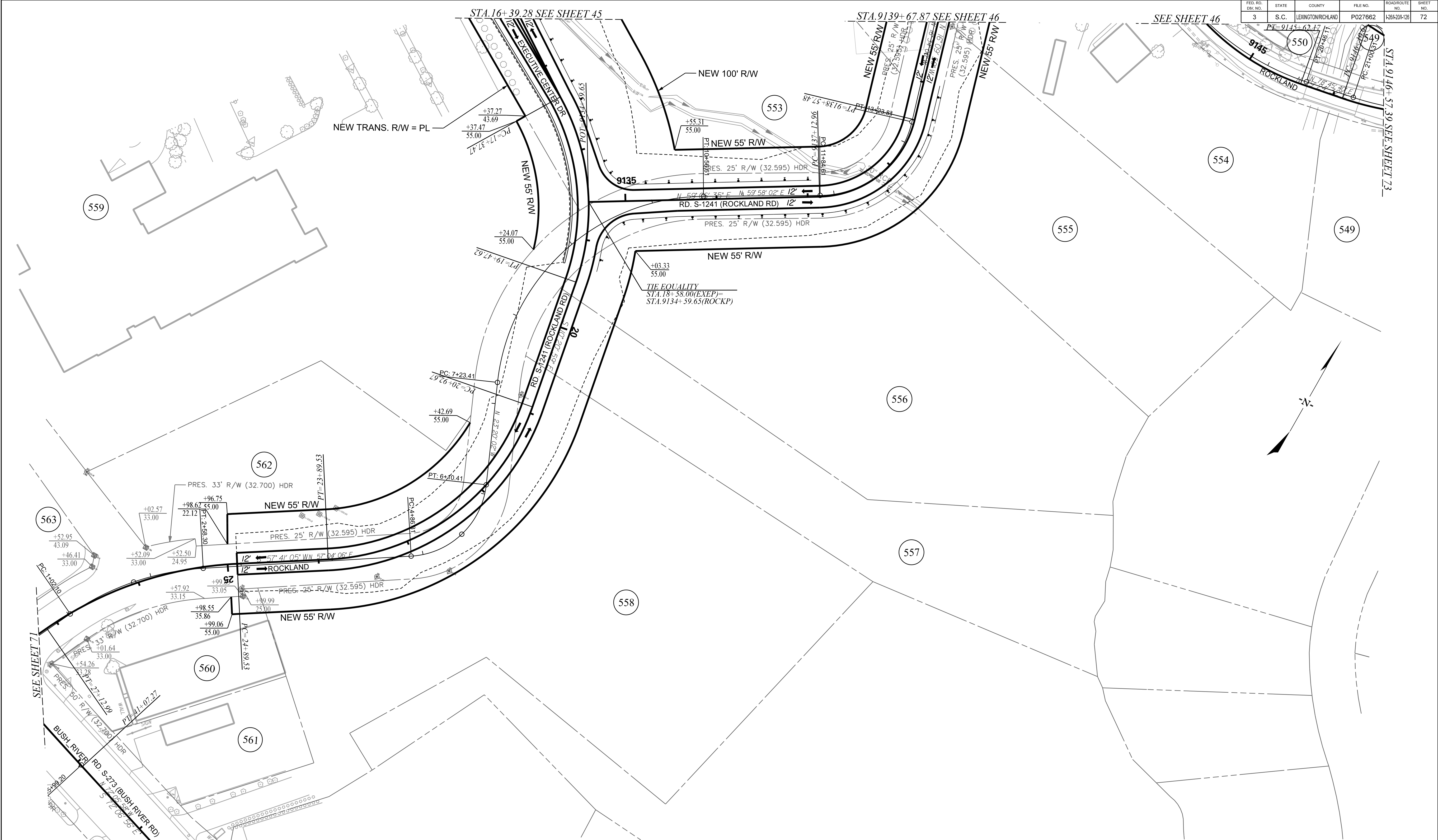

PLAN SHEET

FED. RD. DIV. NO.	STATE	COUNTY	FILE NO.	ROAD/ROUTE NO.	SHEET NO.
3	S.C.	LEXINGTON/RICHLAND	P027662	1261+201-125	72





TRACT(S)	ISSUED FOR	DATE	TRACT(S)	ISSUED FOR	DATE
549	ROW ACQUISITION	12-06-2019			

PLANS PREPARED BY



PLANS PREPARED FOR

South Carolina Department of Transportation



CAROLINA CROSSROADS



PLAN SHEET

FED. RD. DIV. NO.	STATE	COUNTY	FILE NO.	ROADROUTE NO.	SHEET NO.
3	S.C.	LEXINGTON/RICHLAND	P027662	1261+201+125	73



TRACT(S)	ISSUED FOR	DATE	TRACT(S)	ISSUED FOR	DATE
546-549	ROW ACQUISITION	12-06-2019			

PLANS PREPARED BY



PLANS PREPARED FOR

South Carolina Department of Transportation

02550100

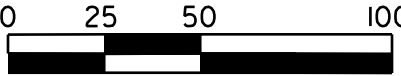

CAROLINA CROSSROADS

PLAN SHEET

FED. RD. DIV. NO.	STATE	COUNTY	FILE NO.	ROAD/ROUTE NO.	SHEET NO.
3	S.C.	LEXINGTON/RICHLAND	P027662	I-26/I-204-125	75



TRACT(S)	ISSUED FOR	DATE	TRACT(S)	ISSUED FOR	DATE
318, 318A, 320	ROW ACQUISITION	12-06-2019			
317	ROW ACQUISITION	01-13-2020			

PLANS PREPARED BY



PLANS PREPARED FOR

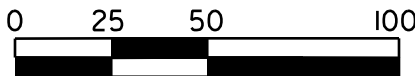

CAROLINA CROSSROADS

PLAN SHEET

FED. RD. DIV. NO.	STATE	COUNTY	FILE NO.	ROAD/ROUTE NO.	SHEET NO.
3	S.C.	LEXINGTON/RICHLAND	P027662	1261-201-125	76

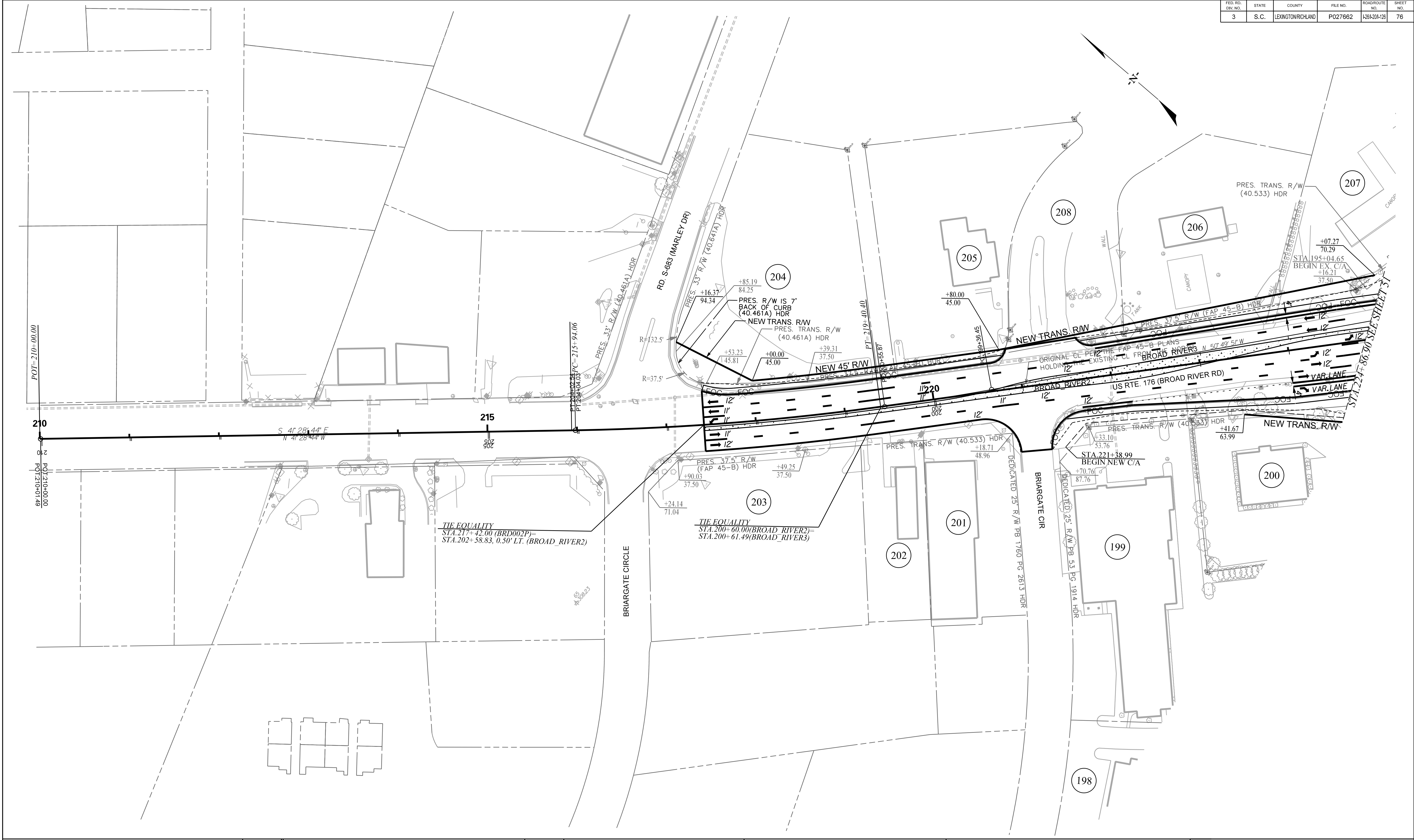

TRACT(S)	ISSUED FOR	DATE	TRACT(S)	ISSUED FOR	DATE	PLANS PREPARED BY	PLANS PREPARED FOR	CAROLINA CROSSROADS
198-200, 205-208	ROW ACQUISITION	11-01-2019				 	 South Carolina Department of Transportation	PLAN SHEET
204	ROW ACQUISITION	01-13-2020						
199-208	REVISED PRES. ROW	01-13-2020						
200, 207	REVISED NEW ROW STA/OFF. LABELS	01-13-2020						





FED. RD. DIV. NO.	STATE	COUNTY	FILE NO.	ROADROUTE NO.	SHEET NO.
3	S.C.	LEXINGTON/RICHLAND	P027662	I-26/I-20/I-25	79



TRACT(S)	ISSUED FOR	DATE	TRACT(S)	ISSUED FOR	DATE
175, 178, 179	ROW ACQUISITION	12-06-2019			
184	ROW ACQUISITION	01-13-2020			

PLANS PREPARED BY



PLANS PREPARED FOR

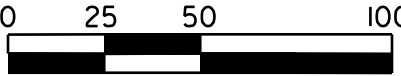

South Carolina Department of Transportation



CAROLINA CROSSROADS

PLAN SHEET

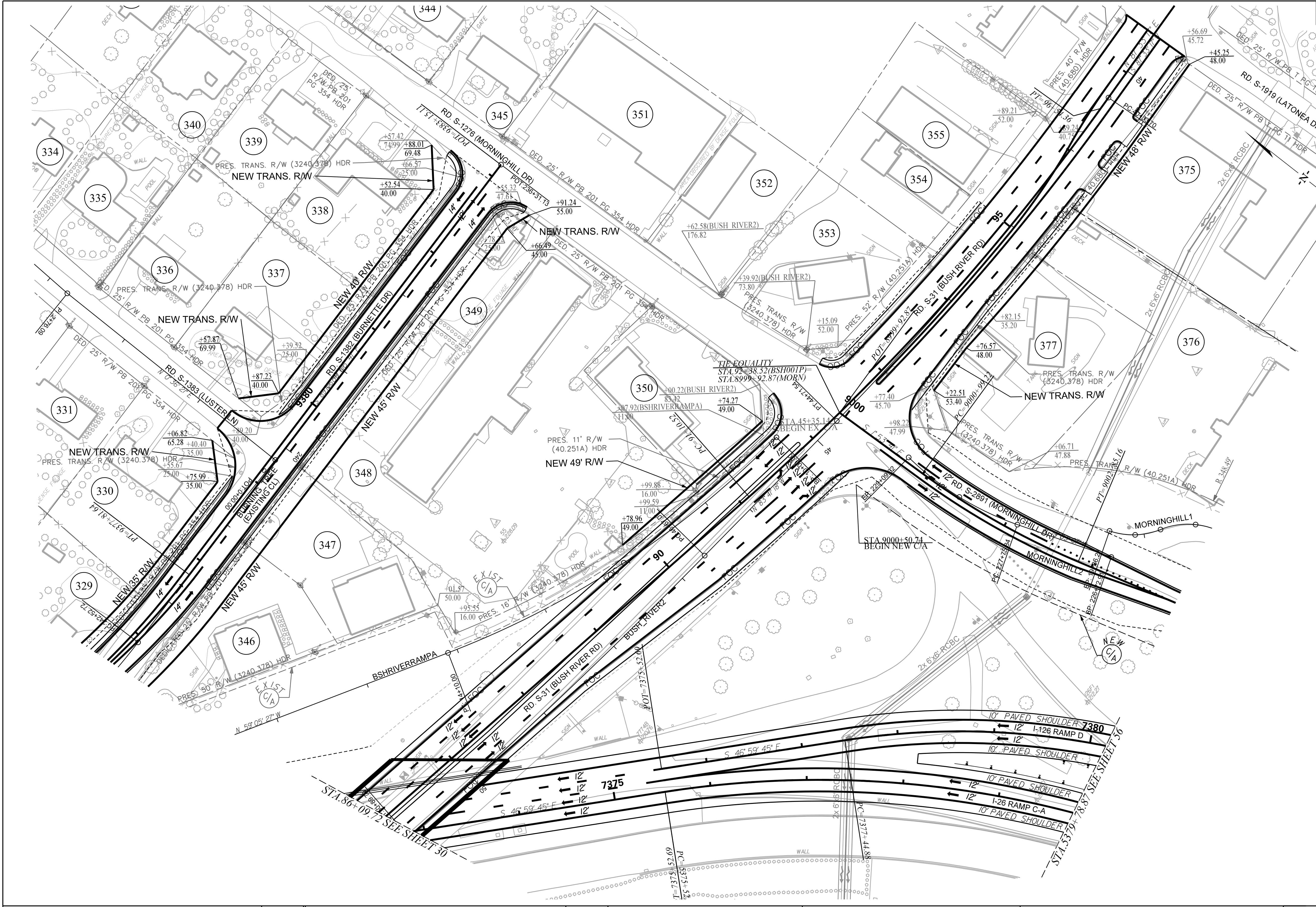
FED. RD. DIV. NO.	STATE	COUNTY	FILE NO.	ROAD/ROUTE NO.	SHEET NO.
3	S.C.	LEXINGTON/RICHLAND	P027662	I-26/I-201-I-25	80



TRACT(S)	ISSUED FOR	DATE	TRACT(S)	ISSUED FOR	DATE	<div>PLANS PREPARED BY</div> <div><div>HDR</div><div><div><div></div></div>STV</div></div>	PLANS PREPARED FOR	<div>SCDOT</div> <div>South Carolina Department of Transportation</div> <div><div>02550100</div></div>	CAROLINA CROSSROADS		
329, 330, 337, 338	ROW ACQUISITION	12-06-2019							PLAN SHEET		
346-350	ROW ACQUISITION	12-06-2019									
375, 376, 377	ROW ACQUISITION	01-13-2020									
346-349	REVISED NEW ROW	01-13-2020									
375, 376	REMOVED PAVEMENT HATCHING	02-07-2020									

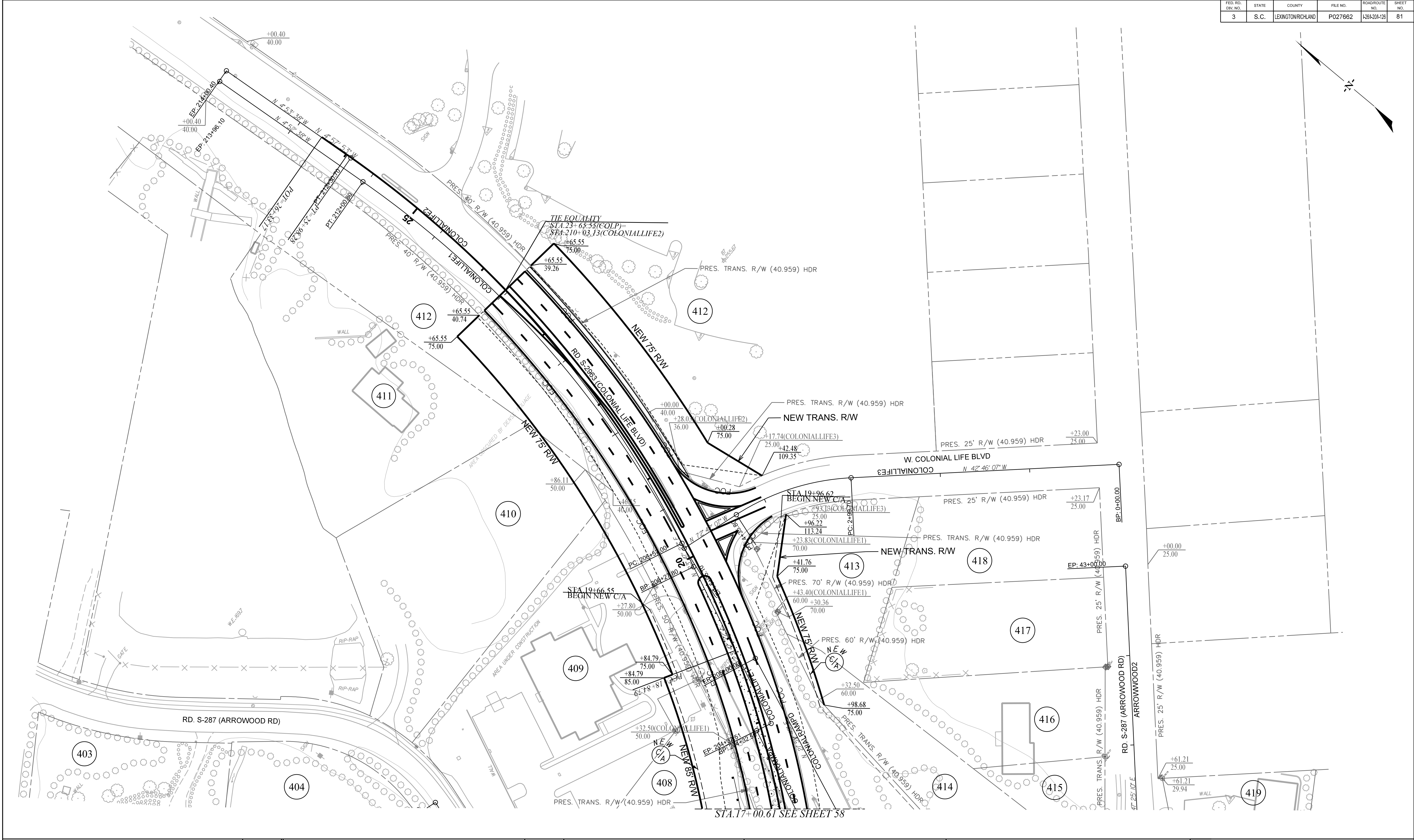

TRACT(S)			ISSUED FOR			DATE			TRACT(S)			ISSUED FOR			DATE			PLANS PREPARED BY			PLANS PREPARED FOR			CAROLINA CROSSROADS		
408, 409			ROW ACQUISITION			09-30-2019												<div><div>HDR</div><div><div><div></div></div>STV</div></div>			<div><div>SCDOT</div><div>South Carolina Department of Transportation</div></div>			PLAN SHEET		
410,412,413			ROW ACQUISITION			11-01-2019																				

FED. RD. DIV. NO.	STATE	COUNTY	FILE NO.	ROAD/ROUTE NO.	SHEET NO.
3	S.C.	LEXINGTON/RICHLAND	P027662	I-26/I-201-126	82

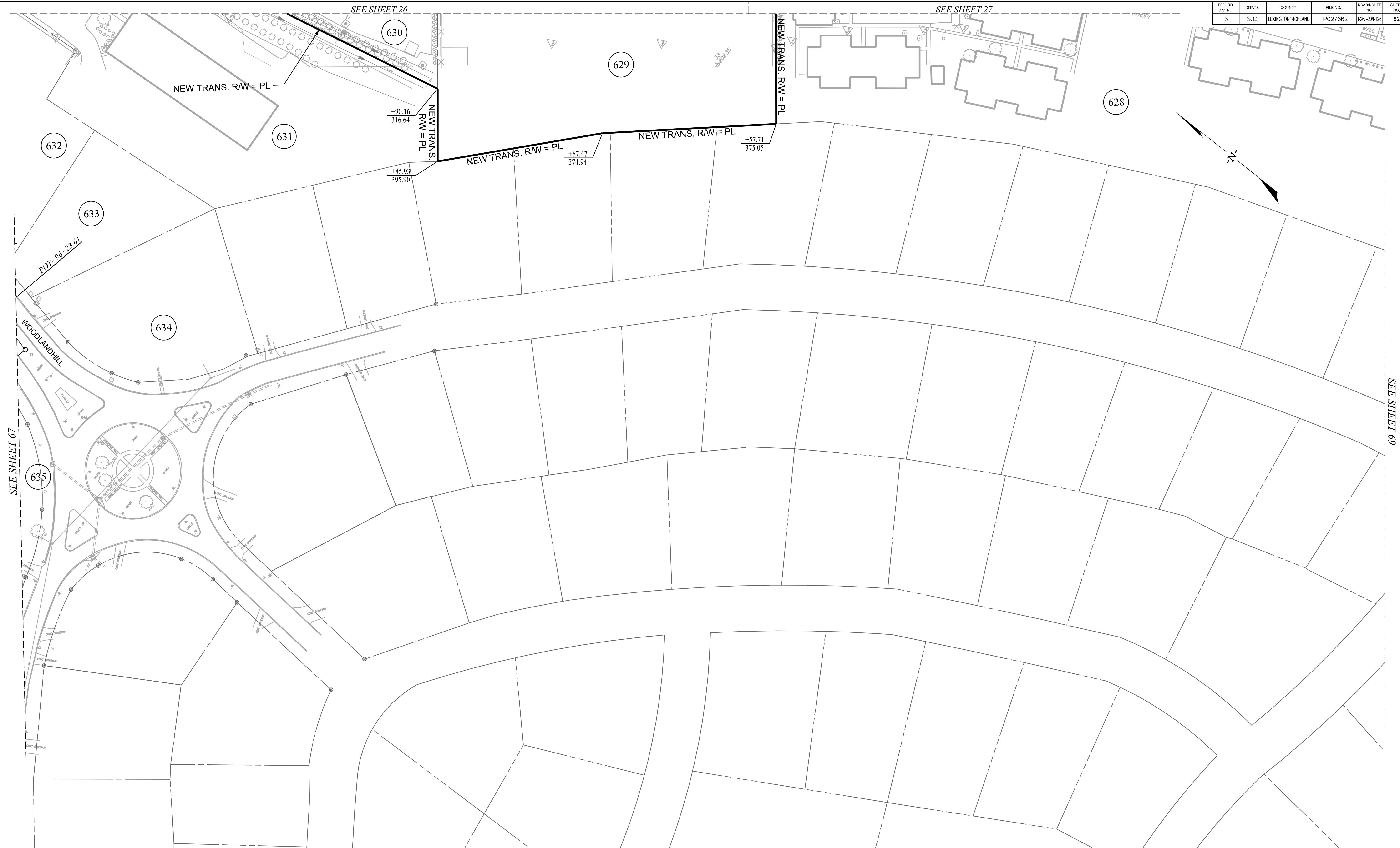

TRACT(S)	ISSUED FOR	DATE	TRACT(S)	ISSUED FOR	DATE
629-631	ROW ACQUISITION	12-06-2019			
632	ROW ACQUISITION	01-13-2020			

PLANS PREPARED BY



PLANS PREPARED FOR



CAROLINA CROSSROADS

PLAN SHEET