

UTILITY OWNER INFORMATION

| | | | |
|--|------------|---|-----------|
| COMMUNICATIONS AT&T-D 1600 WILLIAMS STREET, ROOM 4A-6 COLUMBIA, SC 29201 MR. JOHNNY RIDENHOUR JR572I@ATT.COM 803-724-4614 MR. ANDREW WASHINGTON AW8544@ATT.COM | T1 OH7 | SEWER SC WATER UTILITIES (PWR) 1710 WOODCREEK FARMS ROAD ELGIN, SC 29045 MR. ADAM DELK 803-995-5071 ADAM.DELK@NEXUSWG.COM | F53 S3 |
| COMMUNICATIONS SEGRA (FORMERLY SPIRIT COMMUNICATIONS) 1500 HAMPTON STREET, SUITE 101 COLUMBIA, SC 29201 MR. TIM MORRIS 803-726-6003 TIM.MORRIS@SEGRA.COM MR. JASON OSTEEN JASON.OSTEEN@SEGRA.COM | T2 OH9 | SEWER SC WATER UTILITIES (PWR) 1710 WOODCREEK FARMS ROAD ELGIN, SC 29045 MR. ADAM DELK 803-995-5071 ADAM.DELK@NEXUSWG.COM | F54 S4 |
| COMMUNICATIONS LEXINGTON MEDICAL CENTER 2720 SUNSET BLVD. WEST COLUMBIA, SC 29169 DALE THOMPSON 803-791-2000 | T3 | GAS DOMINION ENERGY 609 OLD TAYLOR ROAD CAYCE, SC 29033 MR. OWENS HARDISON 803-217-7272 OWENS.HARDISON@DOMINIONENERGY.COM MS. CONNIE STROBLE 803-217-4733 CONSTANCE.STROBLE@DOMINIONENERGY.COM | G1 |
| COMMUNICATIONS BRIGHTSPEED (LUMEN) ELDORADO BOULEVARD SUITE 43C-420 BROOMFIELD, CO 80021 Rich Williams 803-704-5342 richard2williams@lumen.com | T4 OH11 | GAS DOMINION CAROLINA GAS TRANS 220 OPERATIONS WAY CAYCE, SC 29033 MS. CONNIE STROBLE 803-217-4733 CONSTANCE.STROBLE@DOMINIONENERGY.COM MR. AUSTIN PEACOCK 803-217-9195 AUSTIN.PEACOCK@DOMINIONENERGY.COM | G2 |
| COMMUNICATIONS STATE OF SOUTH CAROLINA / DOA 1301 CERVAIS ST. SUITE 710 COLUMBIA, SC 29201 PHILIP COCKRELL 803-896-0204 PHILIP.COCKRELL@ADMIN.SC.GOV KENT MEYER 803-896-6865 KENT.MEYER@ADMIN.SC.GOV | T5 TF2 | GAS DIXIE PIPELINE 950 NORTH POINT PARKWAY, STE 100 ALPHARETTA, GA 30005 MR. BENJAMIN BERNARD 225-675-2513 BMBERNARD@EPROD.COM | G3 |
| COMMUNICATIONS COMFORIUM/POND BRANCH TELEPHONE 471A LAKESHORE PARKWAY ROCK HILL, SC 29730 JIMMY LIVINGSTON 803-894-1111 | T6 | WATER CITY OF COLUMBIA 1136 WASHINGTON STREET COLUMBIA, SC 29201 MR. JOHN HILBERT (803) 545-3283 JOHN.HILBERT@COLUMBIASC.GOV | W1 |
| COMMUNICATIONS MCI COMMUNICATIONS (VERIZON) MR. MARK WASELKO 717-572-1606 MARK.A.WASELKO@VERIZON.COM | T7 OH10 | WATER CITY OF WEST COLUMBIA 200 NORTH 12TH STREET WEST COLUMBIA, SC 28171-4044 MR. ANDY ZAENGLE 803-609-2489 AZAENGLE@WESTCOLUMBIASC.GOV | W2 |
| COMMUNICATIONS CHARTER/SPECTRUM 32474 PLATT SPRINGS ROAD WEST COLUMBIA, SC 29201 RHETT LOUDENBACK 803-227-9009 RHETT.LOUDENBACK@CHARTER.COM | TV1 OH8 | ELECTRIC DOMINION ENERGY 220 OPERATIONS WAY (MC: J29) CAYCE, SC 29033 MR. JASON EVANS 803-217-6353 JASON.R.EVANS@DOMINIONENERGY.COM | E1 OH1 |
| ELECTRIC DOMINION ENERGY 220 OPERATIONS WAY (MC: J29) CAYCE, SC 29033 MS. CONNIE STROBLE 803-217-4733 CONSTANCE.STROBLE@DOMINIONENERGY.COM | OH13 | ELECTRIC MID-CAROLINA ELECTRIC CO. P.O. BOX 669 LEXINGTON, SC 29071 JASON DERRICK 803-741-4558 JASON_D@MCECCOP.COM MR. BRIAN SANDIFER 803-749-6481 BRIAN@MCECCOP.COM | E2 OH3 |
| SEWER CITY OF COLUMBIA 1136 WASHINGTON STREET COLUMBIA, SC 29201 MR. JOHN HILBERT (803) 545-3283 JOHN.HILBERT@COLUMBIASC.GOV | F51 S1 | ELECTRIC SCDOT 955 PARK ST. ROOM 117 PO BOX 191 COLUMBIA, SC 29202-0191 MR. STEVE LITTLEJOHN 803-737-0256 | E3 SIG |
| SEWER CITY OF WEST COLUMBIA 200 NORTH 12TH STREET WEST COLUMBIA, SC 28171-4044 ANDY ZAENGLE 803-609-2489 AZAENGLE@WESTCOLUMBIASC.GOV | F52 S2 | TRAFFIC SCDOT 955 PARK ST. ROOM 117 PO BOX 191 COLUMBIA, SC 29202-0191 MR. GARY S. LINN 803-737-4672 | TF1 |
| WATER/SEWER TOWN OF LEXINGTON DAVID WIMAN 803-358-7261 DWIMAN@LEXSC.GOV BILLY GUNTER BGUNTER@LEXSC.GOV | F55 | | |



COLUMBIA



PRELIMINARY UTILITY RELOCATION PLANS
FOR CAROLINA CROSSROADS I-20, I-26, I-126
IMPROVEMENT PROJECT
PHASE 3C

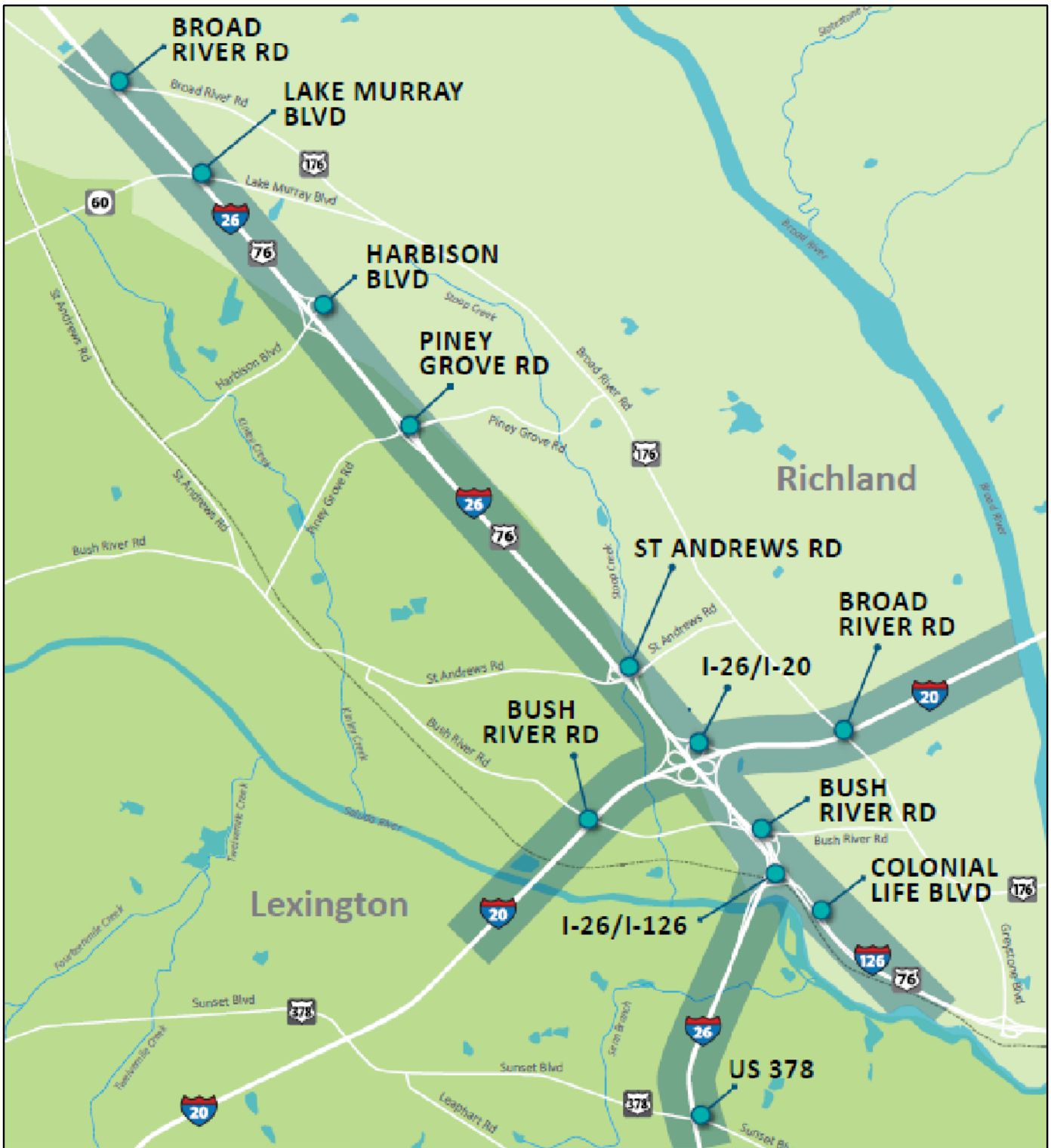

VICINITY MAP (APPROXIMATE SCALE 1" = 0.5 mi)

INDEX OF UTILITY SHEETS

TITLE SHEET
UTILITY LEGEND
UTILITY CORRIDOR TYPICAL SECTIONS
UTILITY POLE DATA
UTILITY MANHOLE DATA
UTILITY GENERAL NOTES
UTILITY PLAN SHEETS

CCR_PH3C_SHT _U1
CCR_PH3C_SHT _U2
CCR_PH3C_SHT _U3
CCR_PH3C_SHT _U4A-U4J
CCR_PH3C_SHT _U4K-U4O
CCR_PH3C_SHT _U5
CCR_PH3C_SHT _U 39-45

| FED. RD. DIV. NO. | STATE | COUNTY | PROJECT ID | FILE NO. | SHEET NO. |
|-------------------|-------|----------------------|---------------------|----------|-----------|
| 5 | S.C. | RICHLAND / LEXINGTON | CAROLINA CROSSROADS | PH43325 | U1 |

NOTE: ALL WORKMANSHIP ON THIS PROJECT IS TO CONFIRM WITH SCDOT STANDARD SPECIFICATIONS FOR HIGHWAY CONSTRUCTION (LATEST EDITION), AND BOOK OF STANDARD DRAWINGS FOR ROAD CONSTRUCTION (LATEST PUBLISHED ENGLISH REVISION)

3 DAYS BEFORE DIGGING
IN SOUTH CAROLINA
CALL 1-800-922-0983
PALMETTO UTILITY
PROTECTION SERVICE

APPROXIMATE LOCATION OF ROADWAY

LONGITUDE: 81° 02' 22.80"
LATITUDE : 34° 05' 46.08"

CONSULTING ENGINEERING FIRM

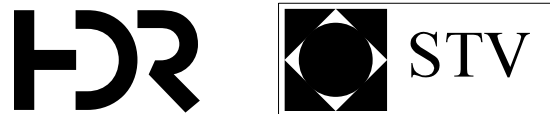

CERTIFICATION STATEMENT:

THESE PLANS WERE PREPARED AND CERTIFIED BY THE CONSULTANT FOR COMPLETENESS. NO REVIEWS OR SIGNATURES BY THE SCDOT ARE REQUIRED.

NOTE: AERIAL AND SEWER MANHOLES FACILITIES WERE NOT INCLUDED IN THE SCDOT SUE SCOPE OF WORK.

SUE LEGEND AND NOTES

| ELECTRIC SYMBOLS | | | TELECOMMUNICATION SYMBOLS | | | UTILITY INFORMATION ABBREVIATIONS | | | UTILITY UNIQUE IDENTIFIER LINE-STYLES | | | QUALITY LEVEL DEFINITIONS | | |
|---|------|---|--|------|--|---|--|--|---------------------------------------|---------------|---------------------|---|----------------|-----|
| SYM | ABV | DESCRIPTION | SYM | ABV | DESCRIPTION | EOI | END OF INFORMATION | | ELECTRIC RECORDED | E1 THRU E10 | | Level D. This level information comes solely from existing utility records. It may provide an overall "feel" for the congestion of utilities, but it is often highly limited in terms of comprehensiveness and accuracy. Its usefulness should be confined to project planning and route selection activities. | | |
| | ETM | ELECTRICAL TRANSFORMER | | TB | TELEPHONE BOOTH | EORI <th colspan="2">END OF RECORDED INFORMATION</th> <th>ELECTRIC DESIGNATED</th> <th colspan="2">E1 THRU E10</th> | END OF RECORDED INFORMATION | | ELECTRIC DESIGNATED | E1 THRU E10 | | | | |
| | EMH | ELECTRICAL MAN HOLE | | TVP | CABLE TV PEDESTAL | AATUR <th colspan="2">UTILITY ABANDONED ACCORDING TO UTILITY RECORDS</th> <th>TRAFFIC CONTROL RECORDED</th> <th colspan="2">TF1 THRU TF5</th> | UTILITY ABANDONED ACCORDING TO UTILITY RECORDS | | TRAFFIC CONTROL RECORDED | TF1 THRU TF5 | | | | |
| | EHH | ELECTRICAL HAND HOLE | | TLC | SUBSCRIBER LOOP CARRIER (aka SLICK) | EATUR <th colspan="2">EMPTY ACCORDING TO UTILITY RECORDS</th> <th>TRAFFIC CONTROL DESIGNATED</th> <th colspan="2">TF1 THRU TF5</th> <th colspan="3" rowspan="3">Level C. This level involves surveying visible aboveground utility facilities (e.g., manholes, valve boxes, posts) and correlating this information with existing utility records. When using this information, it is not unusual to find that many underground utilities have been either omitted or erroneously plotted. Its usefulness, therefore, should be confined to rural projects where utilities are not prevalent, or are not too expensive to repair or relocate.</th> | EMPTY ACCORDING TO UTILITY RECORDS | | TRAFFIC CONTROL DESIGNATED | TF1 THRU TF5 | | Level C. This level involves surveying visible aboveground utility facilities (e.g., manholes, valve boxes, posts) and correlating this information with existing utility records. When using this information, it is not unusual to find that many underground utilities have been either omitted or erroneously plotted. Its usefulness, therefore, should be confined to rural projects where utilities are not prevalent, or are not too expensive to repair or relocate. | | |
| | EPP | ELECTRIC PEDESTAL | | TPP | TELEPHONE PEDESTAL | NAP <th colspan="2">NO ASSOCIATED PIPING FOUND FROM STRUCTURE</th> <th>TELEPHONE RECORDED</th> <th colspan="2">T1 THRU T10</th> | NO ASSOCIATED PIPING FOUND FROM STRUCTURE | | TELEPHONE RECORDED | T1 THRU T10 | | | | |
| | EBX | ELECTRIC BOX | | TMH | TELEPHONE MAN HOLE | NAC <th colspan="2">NO ASSOCIATED CABLES FOUND FROM STRUCTURE</th> <th>TELEPHONE DESIGNATED</th> <th colspan="2">T1 THRU T10</th> | NO ASSOCIATED CABLES FOUND FROM STRUCTURE | | TELEPHONE DESIGNATED | T1 THRU T10 | | | | |
| | ESG | ELECTRIC SWITCH GEAR BOX | | TFOH | FIBER OPTIC HAND HOLE | DATFI <th colspan="2">DEPICTED ACCORDING TO FIELD INSPECTION</th> <th>CABLE TV RECORDED</th> <th colspan="2">TV1 THRU TV10</th> <th colspan="3" rowspan="3">Level B. This level involves the use of surface geophysical techniques to determine the existence and horizontal position of underground utilities. This activity is called "designating." Two-dimensional mapping information is obtained. This information is usually sufficient to accomplish preliminary engineering goals. Decisions can be made on where to place storm drainage systems, footers, foundations and other design features in order to avoid conflicts with existing utilities. Slight adjustments in the design can produce substantial cost savings by eliminating utility relocations.</th> | DEPICTED ACCORDING TO FIELD INSPECTION | | CABLE TV RECORDED | TV1 THRU TV10 | | Level B. This level involves the use of surface geophysical techniques to determine the existence and horizontal position of underground utilities. This activity is called "designating." Two-dimensional mapping information is obtained. This information is usually sufficient to accomplish preliminary engineering goals. Decisions can be made on where to place storm drainage systems, footers, foundations and other design features in order to avoid conflicts with existing utilities. Slight adjustments in the design can produce substantial cost savings by eliminating utility relocations. | | |
| | EVT | ELECTRIC VAULT | | THH | TELEPHONE HAND HOLE | EATFI <th colspan="2">EMPTY ACCORDING TO FIELD INSPECTION</th> <th>CABLE TV DESIGNATED</th> <th colspan="2">TV1 THRU TV10</th> | EMPTY ACCORDING TO FIELD INSPECTION | | CABLE TV DESIGNATED | TV1 THRU TV10 | | | | |
| | EGL | GROUND / LANDSCAPE LIGHT | | TVHH | CABLE TV HAND HOLE | PR <th colspan="2">PAIR</th> <th>IRRIGATION RECORDED</th> <th colspan="2">I1 THRU I5</th> | PAIR | | IRRIGATION RECORDED | I1 THRU I5 | | | | |
| | EAB | ELECTRIC AIR BRAKE | | TBX | TELEPHONE BOX | MT <th colspan="2">EMPTY</th> <th>IRRIGATION DESIGNATED</th> <th colspan="2">I1 THRU I5</th> <th colspan="3" rowspan="3">Level A. This level involves the use of nondestructive digging equipment at critical points to determine the precise horizontal and vertical position of underground utilities, as well as the type, size, condition, material and other characteristics. This activity is called "locating." It is the highest level presently available. When surveyed and mapped, precise plan and profile information are available for use in making final design decisions. By knowing exactly where a utility is positioned in three dimensions, the designer can often make small adjustments in elevations or horizontal locations and avoid the need to relocate utilities. Additional information (e.g., utility materials, condition, size, soil contamination, paving thickness) also assists the designer and Utility Company in their decisions.</th> | EMPTY | | IRRIGATION DESIGNATED | I1 THRU I5 | | Level A. This level involves the use of nondestructive digging equipment at critical points to determine the precise horizontal and vertical position of underground utilities, as well as the type, size, condition, material and other characteristics. This activity is called "locating." It is the highest level presently available. When surveyed and mapped, precise plan and profile information are available for use in making final design decisions. By knowing exactly where a utility is positioned in three dimensions, the designer can often make small adjustments in elevations or horizontal locations and avoid the need to relocate utilities. Additional information (e.g., utility materials, condition, size, soil contamination, paving thickness) also assists the designer and Utility Company in their decisions. | | |
| | ERO | ELECTRIC RESIDENTIAL OUTLET | | TXB | SPLICE BOX | CAP <th colspan="2">CAPACITY</th> <th>SLURRY RECORDED</th> <th colspan="2">R1 THRU R5</th> | CAPACITY | | SLURRY RECORDED | R1 THRU R5 | | | | |
| POLE SYMBOLS | | | | TRP | TELEPHONE REPEATER | GR <th colspan="2">GROUND</th> <th>SLURRY DESIGNATED</th> <th colspan="2">R1 THRU R5</th> | GROUND | | SLURRY DESIGNATED | R1 THRU R5 | | | | |
| SYM | ABV | DESCRIPTION | SYM | ABV | DESCRIPTION | MATERIAL ABBREVIATIONS | | | GAS RECORDED | | | U SHEET - UTILITY COORDINATION LEGEND | | |
| | PSP | SIGNIFICANT POLE (STEEL, CONCRETE, ETC) | | TVB | CABLE TV BOX <td>C<th colspan="2">COPPER</th><th>GAS DESIGNATED</th><th colspan="2">G1 THRU G10</th></td> | C <th colspan="2">COPPER</th> <th>GAS DESIGNATED</th> <th colspan="2">G1 THRU G10</th> | COPPER | | GAS DESIGNATED | G1 THRU G10 | | | | |
| | PP | ELECTRIC, COMBINATION POLE | | UTP | UNDERGROUND TELEPHONE PEDESTAL <td>DI<th colspan="2">DUCTILE IRON</th><th>FUEL/PETROL RECORDED</th><th colspan="2">F1 THRU F5</th></td> | DI <th colspan="2">DUCTILE IRON</th> <th>FUEL/PETROL RECORDED</th> <th colspan="2">F1 THRU F5</th> | DUCTILE IRON | | FUEL/PETROL RECORDED | F1 THRU F5 | | | | |
| | PMP | METER POLE | | UTV | UNDERGROUND CABLE TV PEDESTAL <td>S<th colspan="2">STEEL</th><th>FUEL/PETROL DESIGNATED</th><th colspan="2">F1 THRU F5</th><th colspan="3" rowspan="3">SYM</th></td> | S <th colspan="2">STEEL</th> <th>FUEL/PETROL DESIGNATED</th> <th colspan="2">F1 THRU F5</th> <th colspan="3" rowspan="3">SYM</th> | STEEL | | FUEL/PETROL DESIGNATED | F1 THRU F5 | | SYM | | |
| | PLT | TRANSMISSION LINE POLE | WATER SYMBOLS | | | P <th colspan="2">PLASTIC</th> <th>STEAM RECORDED</th> <th colspan="2">ST1 THRU ST5</th> | PLASTIC | | STEAM RECORDED | ST1 THRU ST5 | | | | |
| | PLP | AREA LIGHT POLE | | WM | WATER METER | W <th colspan="2">UNDERGROUND WATER</th> <th>STEAM DESIGNATED</th> <th colspan="2">ST1 THRU ST5</th> | UNDERGROUND WATER | | STEAM DESIGNATED | ST1 THRU ST5 | | | | |
| | PTF | TRAFFIC SIGNAL POLE | | WV | WATER VALVE | G <th colspan="2">UNDERGROUND GAS</th> <th>COMPRESSED GASES RECORDED</th> <th colspan="2">CA1 THRU CA5</th> <th colspan="3" rowspan="3">DESCRIPTION</th> | UNDERGROUND GAS | | COMPRESSED GASES RECORDED | CA1 THRU CA5 | | DESCRIPTION | | |
| | POP | OTHER USE POLE | | WMW | WATER MONITORING WELL | PUPS <th colspan="2">PALMETTO UTILITY PROTECTION SERVICES</th> <th>COMPRESSED GASES DESIGNATED</th> <th colspan="2">CA1 THRU CA5</th> | PALMETTO UTILITY PROTECTION SERVICES | | COMPRESSED GASES DESIGNATED | CA1 THRU CA5 | | | | |
| | PCT | CELL PHONE TOWER | | WFH | FIRE HYDRANT | T <th colspan="2">TELEPHONE, TELECOMMUNICATION</th> <th>WATER RECORDED</th> <th colspan="2">W1 THRU W10</th> | TELEPHONE, TELECOMMUNICATION | | WATER RECORDED | W1 THRU W10 | | | | |
| | PTP | TELEPHONE POLE | | WMH | WATER MAN HOLE | TV, C <th colspan="2">CABLE TELEVISION</th> <th>WATER DESIGNATED</th> <th colspan="2">W1 THRU W10</th> <th colspan="3" rowspan="3">PROPOSED UTILITY LINES</th> | CABLE TELEVISION | | WATER DESIGNATED | W1 THRU W10 | | PROPOSED UTILITY LINES | | |
| | PGP | GUY POLE | | WAR | WATER AIR RELEASE VALVE | FO <th colspan="2">FIBER OPTIC</th> <th>GAVITY SEWER</th> <th colspan="2">S1 THRU S10</th> | FIBER OPTIC | | GAVITY SEWER | S1 THRU S10 | | | | |
| TRAFFIC CONTROL SYMBOLS | | | | WVB | WATER VALVE BOX | S <th colspan="2">SANITARY SEWER</th> <th>FORCED SEWER RECORDED</th> <th colspan="2">FS1 THRU FS10</th> | SANITARY SEWER | | FORCED SEWER RECORDED | FS1 THRU FS10 | | | | |
| | TFV | TRAFFIC SIGNAL CONTROL VAULT | | WFC | FIRE DEPARTMENT CONNECTION | FS <th colspan="2">FORCED SANITARY SEWER, FORCE MAIN</th> <th>FORCED SEWER DESIGNATED</th> <th colspan="2">FS1 THRU FS10</th> <th colspan="3" rowspan="3">U SHEET PLAN NOTES</th> | FORCED SANITARY SEWER, FORCE MAIN | | FORCED SEWER DESIGNATED | FS1 THRU FS10 | | U SHEET PLAN NOTES | | |
| | TFHH | TRAFFIC CONTROL HAND HOLE | | WBP | WATER BACKFLOW PREVENTER | DB <th colspan="2">DUCT BANK</th> <th>AERIAL SIGNAL LINE</th> <th colspan="2">SIG</th> | DUCT BANK | | AERIAL SIGNAL LINE | SIG | | | | |
| | TFJ | TRAFFIC SIGNAL JUNCTION BOX | | WBO | WATER BLOW OFF VALVE | TF <th colspan="2">TRAFFIC CONTROL UTILITY</th> <th>AERIAL UTILITY LINE</th> <th colspan="2">OH1 THRU OH20</th> | TRAFFIC CONTROL UTILITY | | AERIAL UTILITY LINE | OH1 THRU OH20 | | | | |
| GAS SYMBOLS | | | | WWH | WELL HOUSE | UNK <th colspan="2">UNKNOWN UTILITY</th> <th>AERIAL GUY WIRE</th> <th colspan="2">GW</th> <th colspan="3" rowspan="3">REMOVED UTILITIES</th> | UNKNOWN UTILITY | | AERIAL GUY WIRE | GW | | REMOVED UTILITIES | | |
| SYM | ABV | DESCRIPTION | SYM | ABV | DESCRIPTION | HP | HYDROGEN PEROXIDE | | MISCELANEOUS RECORDED | M1 THRU M5 | | | | |
| | GM | GAS METER | SEWER SYMBOLS | | | ST | STEAM LINE | | MISCELANEOUS DESIGNATED | M1 THRU M5 | | | | |
| | GVC | GAS VALVE CAP | | SCO | SEWER CLEAN OUT | F | FUEL / PETROLEUM LINE | | DUCT BANK RECORDED | DB1 THRU DB5 | | U SHEET LINEWORK WILL BE USED WHEN UTILITY RELOCATION PLANS ARE INCLUDED IN THE PLAN SET. | | |
| | GMH | GAS MAN HOLE | | SMH | SEWER MAN HOLE | R | RECLAIMED WATER / SLURRY LINE | | DUCT BANK DESIGNATED | DB1 THRU DB5 | | | | |
| | GVT | GAS VENT | | SAR | SEWER AIR RELEASE VALVE | I | IRRIGATION LINE | | UTILITY TUNNEL | TNL | | | | |
| | GR | GAS PRESSURE REGULATOR | | SAR | SEWER AIR RELEASE VALVE | DB <th colspan="2">DUCT BANK</th> | DUCT BANK | | UNKOWN DESIGNATED | UNK | | ALL U SHEET UUI LINES WILL BE DETAILED ON THE U SHEET DATA SHEET. | | |
| | GTP | GAS LINE TEST POINT | | SST | SEWER STEP TANK | TNL <th colspan="2">TUNNEL</th> <th>SUEEP LIMIT</th> <th colspan="2">SUE</th> | TUNNEL | | SUEEP LIMIT | SUE | | | | |
| | GTF | GAS LINE TAP FARM | | SCV | SEWER CHECK VALVE BOX | CA | GASES MATERIAL | | SOIL COMBINATION CHART | | | | | |
| MISC SYMBOLS | | | | SGP | SEWER GRINDER / PUMP STATION | SEWER MANHOLE NUMBERS (SMN) | | | SOIL COMBINATION CHART | | | | | |
| | MWP | UTILITY WITNESS POST | | SSV | SEWER VALVE | S001 | SANITARY SEWER MANHOLE | | SANDY LOAM | SL | SILTY LOAM | ZL | SILT | Z |
| | MOI | END OF INFORMATION | | SLS | SEWER LIFT STATION | DESIGNATE EACH SANITARY SEWER MANHOLE WITH A SEWER MANHOLE NUMBER (SMN). REFERENCE THIS SMN ON THE UTILITY DATA SHEET AND LIST ELEVATIONS. | | | CLAY LOAM | CL | SILT CLAY LOAM | ZCL | SAND CLAY LOAM | SCL |
| | MUC | MISC / UNKNOWN VALVE CAP OR COVER | NONPOTTABLE WATER SYMBOLS | | | GENERAL NOTES | | | SANDY CLAY | SC | SILTY CLAY | ZC | CLAY | C |
| | MPB | PAVED OR BURIED MANHOLE / CAP | | ICV | IRRIGATION CONTROL VALVE | -GRAVITY SANITARY SEWER LINES ARE SHOWN AS LEVEL 'C'. | | | SURFACE DESCRIPTION LEGEND KEY | | | | | |
| | MUE | UTILITY TERMINI / ENDS | | ICB | IRRIGATION CONTROL BOX | -AERIAL UTILITY LINES ARE CONSIDERED AS LEVEL 'C'. | | | ASPHALT | A | INTER-LOCKING BRICK | I | CONC-RETE | C |
| | MTH | TEST HOLE | | IRH | IRRIGATION / SPRINKLER HEAD | -UTILITY OWNER INFORMATION SHOWN ON UTILITY TITLE SHEET. | | | NATURAL GROUND | N | | | | |
| COMBINATION LINE DEPICTION CODES | | | DUCT BANK DIAGRAM | | | -DETAILED INFORMATION SHOWN ON UTILITY & POLE DATA SHEETS. | | | SOIL DESCRIPTION LEGEND KEY | | | | | |
| SHOW COMBINED LEVEL C & D SUE WILL INCLUDE THE FOLLOWING LEVEL QUALITY CODES: | | | PLACE DUCT BANK DIAGRAM ON THE UTILITY & POLE DATA SHEET BELOW THE UTILITY & POLE DATA CHART. NOTE THE UUI OF THE DUCT BANK ON THE DIAGRAM. DEPICT THE CORRECT NUMBER OF CONDUITS IN THE DUCT AND THE USAGE OF EACH. MARK EMPTY (IF KNOWN) WITH OWNER REFERENCE ABBREVIATION AND "MT". | | | -UTILITY POLE DATA INFORMATION SHOWN ON UTILITY & POLE DATA SHEETS. | | | COMPACTION | | WATER LEVEL | | SOIL TYPE | |
| LINE SHOWN DEPICTS QUALITY LEVEL C <C> | | | | | | -TEST HOLE SHOWN ON UTILITY PLAN SHEETS AND DETAILED ON TEST HOLE REFERENCE SHEETS. | | | LOOSE | L | DRY | D | CLAY | C |
| LINE SHOWN DEPICTS QUALITY LEVEL D <D> | | | | | | -HORIZONTAL AND VERTICAL REFERENCED TO PROJECT CONTROL FOUND ON REFERENCE SHEET. | | | SOFT | D | MOIST | M | LOAM | L |
| MULTIPLE SUE OWNERS CAN BE DEPICTED OWNERSHIP WITH THE FOLLOWING CODES: | | | | | | -SERVICES LINES WERE DESIGNATED TO THE SWEEP LIMITS OR DISTRIBUTION POINT. | | | HARD | H | WET | E | SAND | S |
| (A) UTILITY OWNER "X" | | | | | | -ALL SUBSURFACE UTILITY WORK WAS PERFORMED USING THE ASCE GUIDELINES FOR THE COLLECTION AND DEPICTION OF EXISTING SUBSURFACE UTILITY DATA C/ASCE 38-02 | | | SOLID | HH | STANDING WATER | WW | SILT | Z |
| (B) UTILITY OWNER "Y" | | | | | | UTILITY INFORMATION TAGS (UIT) | | | | | | | | |
| UTILITY LINES THAT REQUIRE MORE DETAILED INFORMATION ON THE PLAN SHEET CAN BE LABELED WITH THE SUPPLEMENTAL UTILITY LINE LABEL (SUL): | | | | | | TAG EACH UTILITY POLE WITH A UTILITY POLE ID NUMBER (UPIN) STARTING AT THE BEGINNING STATION. REFERENCE UPIN ON THE UTILITY & POLE DATA SHEET WITH APPROPRIATE INFORMATION. | | | | | | | | |
| | | | | | | POLE NUMBER | | | | | | | | |
| OWNERSHIP CODES WILL REFERENCED ON THE TITLE/OWNER SHEET AND THE UTILITY & POLE DATA SHEET. | | | | | | P001 | | | | | | | | |
| | | | | | | P002 | | | | | | | | |
| | | | | | | OH3 | | | | | | | | |
| | | | | | | T001 | | | | | | | | |

UTILITY RELOCATION TYPICAL SECTION OPTIONS

PREFERRED

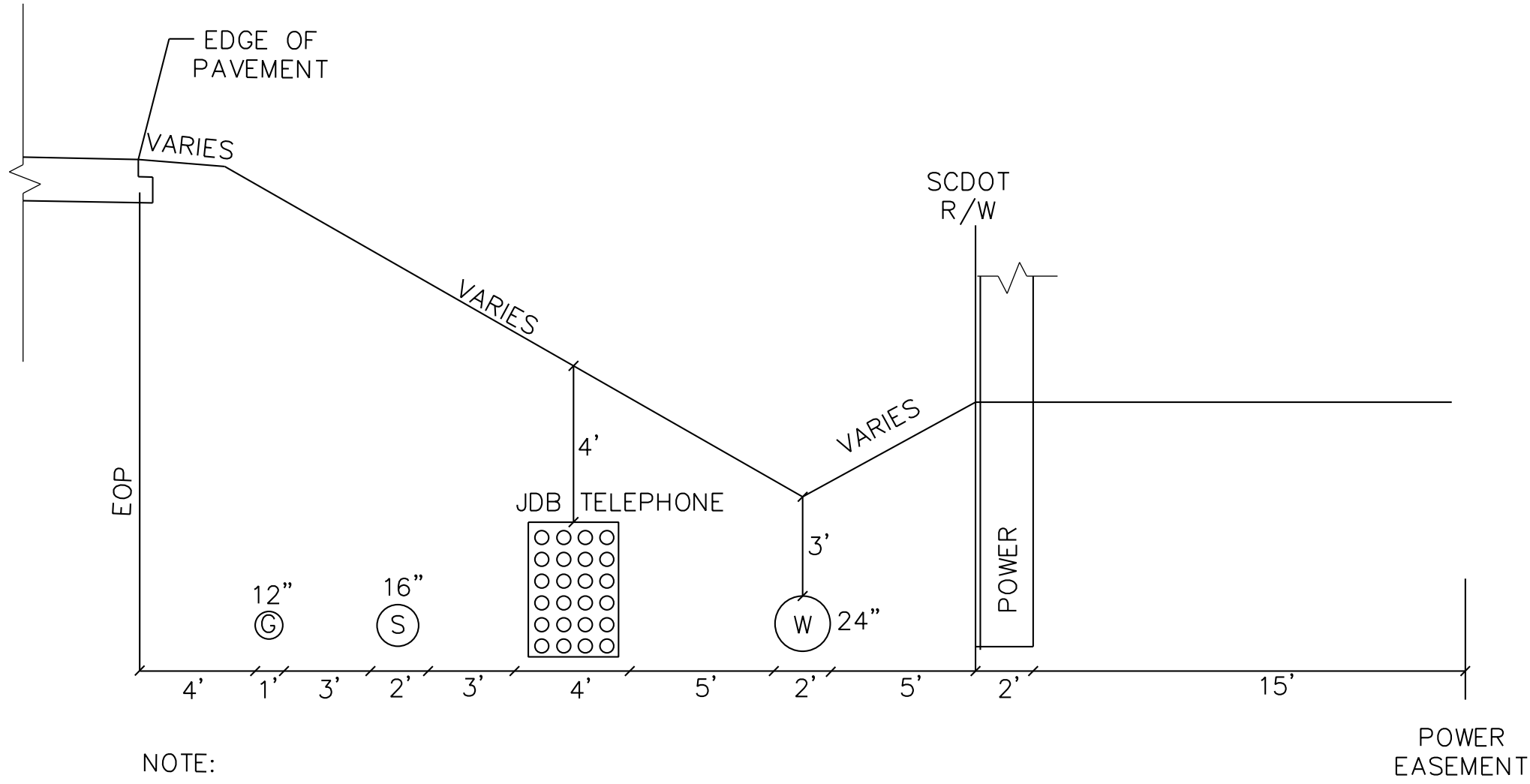

NOTE:
*UTILITIES LOCATED IN THE FRONT SLOPE WILL MAINTAIN A 4-FT. COVER,
3-FT. COVER UNDER DITCH AND 3-FT. COVER IN BACK SLOPE.

CONSTRAINED (CURB AND GUTTER)

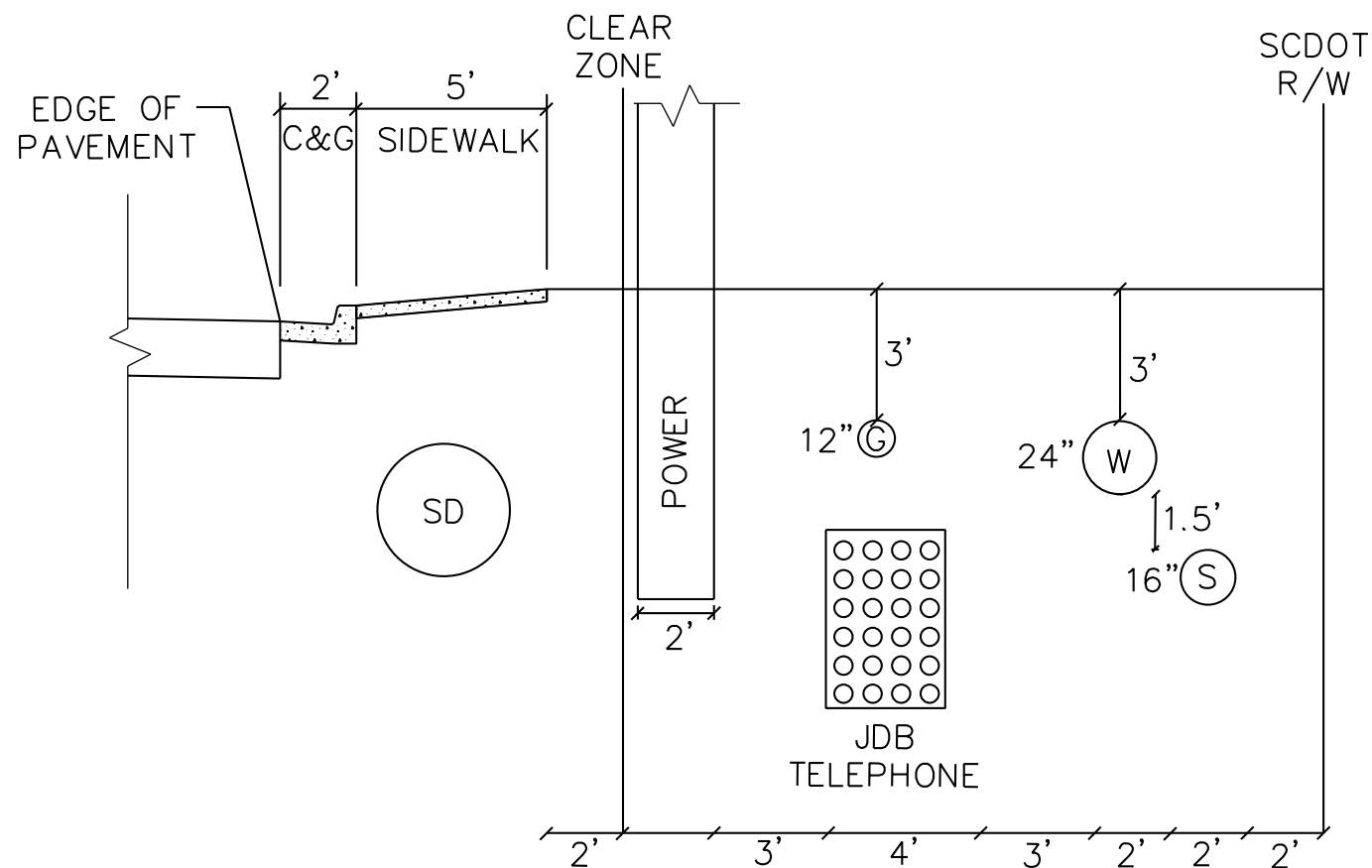

NOTE:
*UTILITIES FIT WITHIN THE POWER EASEMENT (15') R/W NEEDS
TO BE EQUAL POWER EASEMENT IF POSSIBLE.
*CURB AND GUTTER SECTION
*MAX. ALLOWED R/W TO ACCOMODATE ALL UTILITIES = CURB AND GUTTER
*POWER WILL BE LOCATED BEHIND CLEAR ZONE.
*SD = STORM DRAINAGE

CONSTRAINED (DITCH CUT)

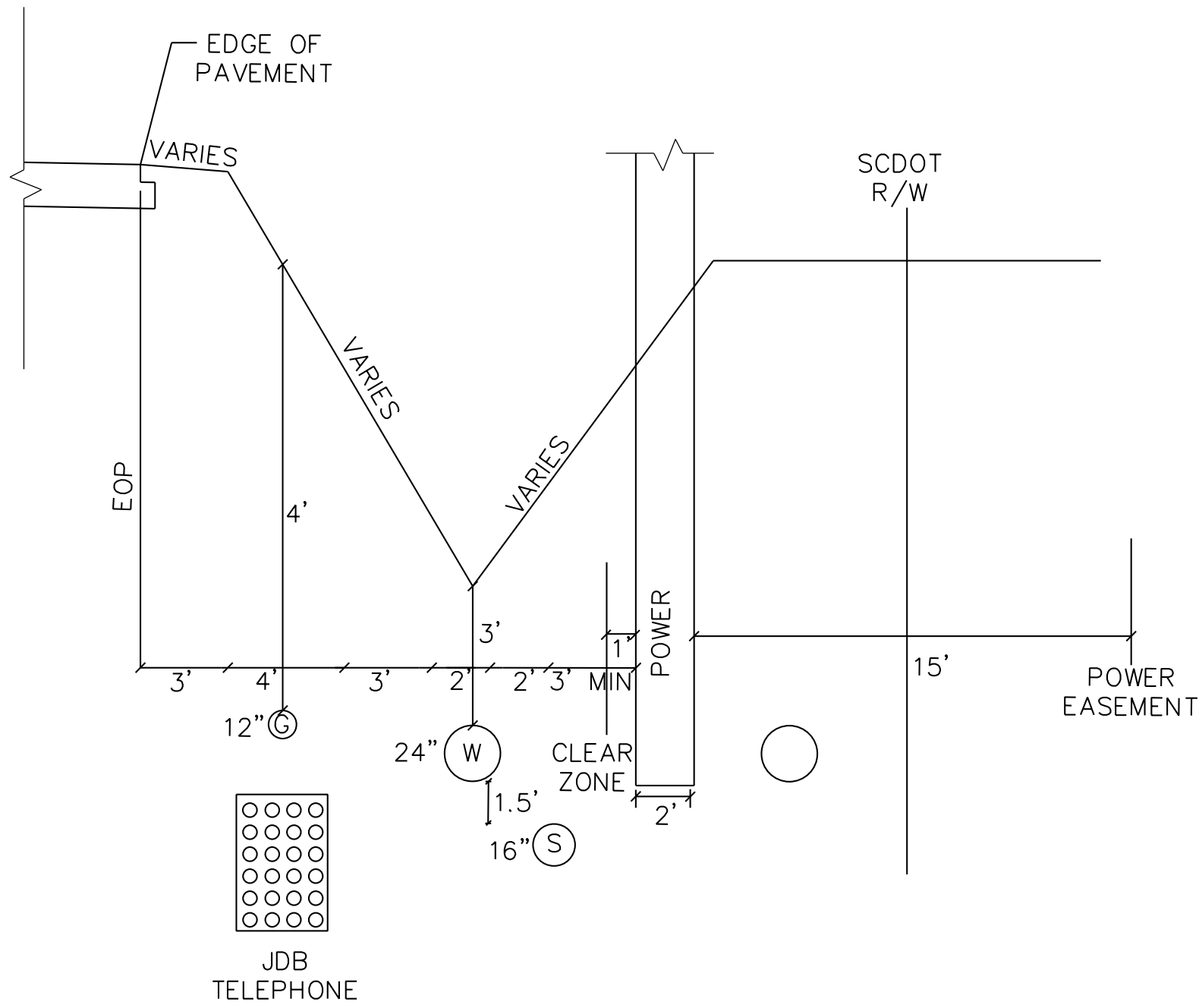

NOTE:
*UTILITIES CAN FIT WITHIN 18' CLEAR ZONE.
*UTILITIES LOCATED IN THE FRONT SLOPE WILL MAINTAIN A 4-FT. COVER,
3-FT. COVER UNDER DITCH AND 3-FT. COVER IN BACK SLOPE.
*POWER POLE TO BE SET 1' OUTSIDE OF CLEAR ZONE.
*POWER EASEMENT WILL START AT BACK OF POLE.

NOTE: DESIGN-BUILD TEAM WILL BE RESPONSIBLE FOR CONFIRMING
FINAL UTILITY CORRIDOR ONCE ALL IMPACTS AND RESOLUTIONS
HAVE BEEN CONFIRMED. THESE ARE SUGGESTIONS THAT
COULD MEET UTILITY NEEDS.

PLANS PREPARED BY

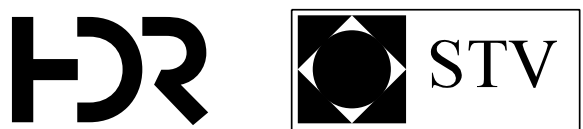

PLANS PREPARED FOR

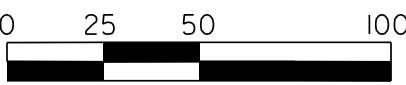

CAROLINA CROSSROADS

UTILITY RELOCATION
TYPICAL SECTION
OPTIONS

UTILITY POLE DATA

| | | | | | |
|----------------------|-------|--------------------|----------|------------------|--------------|
| FED. RD. DIV. NO. | STATE | COUNTY | FILE NO. | ROADROUTE NO. | SHEET NO. |
| 3 | S.C. | LEWINGTON/RICHLAND | P043325 | 628A-204-08 | U4A |

| POLE ID No. | OWNER ID No. | POLE OWNER | RIDING UTILITIES & OWNERS | | | | | | NORTHING | EASTING | HEIGHT | DIAMETER | POLE MATERIAL | MSC. NOTES |
|----------------|-----------------|-------------------------|--|-----------------------------------|----------------------|-----------|--------|--------|------------|--------------|--------|----------|------------------|---------------------------------------|
| | | | ELECTRIC | TELEPH. | CABLE TV | TRAFFIC | CAMERA | OTHERS | | | | | | |
| P00010 | 523323 | OH1 SCE&G / Dominion | OH3 Mid Carolina OH1 SCE&G / Dominion | OH7 AT&T OH9 Spirit / SEGRA | OH8 Spectrum/Time | | | | 827,868.61 | 1,944,278.18 | 51' | 14.0" | WOOD | 2 LIGHT, TRANSFORMER |
| P00020 | 11419016 | OH3 Mid Carolina | OH3 Mid Carolina | OH7 AT&T OH9 Spirit / SEGRA | OH8 Spectrum/Time | | | | 827,719.20 | 1,944,404.83 | 49' | 13.0" | WOOD | |
| | 616847 | | OH1 SCE&G / Dominion | OH7 AT&T OH9 Spirit / SEGRA | | | | | | | | | | |
| P00030 | 600857 | OH1 SCE&G / Dominion | OH1 SCE&G / Dominion | | | | | | 827,687.87 | 1,944,360.70 | 51' | 12.0" | WOOD | |
| P00040 | 156986 | OH1 SCE&G / Dominion | OH1 SCE&G / Dominion | | | | | | 827,536.06 | 1,944,155.03 | 43' | 14.0" | WOOD | 7 GA |
| P00060 | N/A | OH3 Mid Carolina | OH3 Mid Carolina | | OH8 Spectrum/Time | | | | 827,685.17 | 1,944,484.43 | 36' | 12.0" | WOOD | |
| P00090 | N/A | OH3 Mid Carolina | OH3 Mid Carolina | OH7 AT&T OH9 Spirit / SEGRA | OH8 Spectrum/Time | | | | 827,562.99 | 1,944,537.68 | 50' | 13.0" | WOOD | TRANSFORMER SPIRIT ON LOAN TO MCEC |
| P00100 | 616846 | OH3 Mid Carolina | OH3 Mid Carolina | OH7 AT&T OH9 Spirit / SEGRA | OH8 Spectrum/Time | | | | 827,414.51 | 1,944,664.25 | 45' | 13.0" | WOOD | |
| P00110 | 616845 | OH1 SCE&G / Dominion | OH1 SCE&G / Dominion | OH7 AT&T OH9 Spirit / SEGRA | OH8 Spectrum/Time | | | | 827,262.89 | 1,944,791.62 | 43' | 13.0" | WOOD | |
| P00120 | 616844 | OH1 SCE&G / Dominion | OH1 SCE&G / Dominion | OH7 AT&T OH9 Spirit / SEGRA | OH8 Spectrum/Time | | | | 827,115.10 | 1,944,916.95 | 50' | 12.0" | WOOD | |
| P00130 | 616843 | OH1 SCE&G / Dominion | OH1 SCE&G / Dominion | OH7 AT&T OH9 Spirit / SEGRA | OH8 Spectrum/Time | | | | 826,909.72 | 1,945,092.58 | 42' | 12.0" | WOOD | TRANSF |
| P00140 | N/A | SIG SCDOT | OH3 Mid Carolina | | | SIG SCDOT | | | 826,878.77 | 1,945,026.96 | 48' | 17.0" | METAL | E METER |
| P00150 | 195966 | OH1 SCE&G / Dominion | OH1 SCE&G / Dominion | OH7 AT&T OH9 Spirit / SEGRA | OH8 Spectrum/Time | | | | 826,719.62 | 1,945,256.00 | 40' | 12.0" | WOOD | TRANSF |
| P00160 | 616842 | OH1 SCE&G / Dominion | OH1 SCE&G / Dominion | OH7 AT&T OH9 Spirit / SEGRA | OH8 Spectrum/Time | | | | 826,560.63 | 1,945,392.75 | 43' | 12.0" | WOOD | |
| | 115-20-010 | | OH3 Mid Carolina | OH9 Spirit / SEGRA | | | | | | | | | | |
| P00170 | N/A | OH3 Mid Carolina | OH3 Mid Carolina | OH9 Spirit / SEGRA | OH8 Spectrum/Time | | | | 826,579.99 | 1,945,520.44 | 32' | 10.0" | WOOD | |
| P00200 | 478 | OH1 SCE&G / Dominion | OH1 SCE&G / Dominion | OH7 AT&T OH9 Spirit / SEGRA | OH8 Spectrum/Time | | | | 826,438.87 | 1,945,467.71 | 67' | 48.0" | METAL | |
| P00210 | 240A | OH1 SCE&G / Dominion | OH1 SCE&G / Dominion | OH9 Spirit / SEGRA | OH8 Spectrum/Time | | | | 826,334.57 | 1,945,557.12 | 78' | 48.0" | METAL | |
| P00220 | 2408 | OH1 SCE&G / Dominion | OH1 SCE&G / Dominion | OH9 Spirit / SEGRA | OH8 Spectrum/Time | | | | 826,231.14 | 1,945,648.21 | 78' | 48.0" | METAL | |
| P00230 | 48A | OH1 SCE&G / Dominion | OH1 SCE&G / Dominion | OH9 Spirit / SEGRA | OH8 Spectrum/Time | | | | 826,056.85 | 1,945,802.46 | 74' | 48.0" | METAL | SPLICE CASE |
| P00240 | 48B | OH3 Mid Carolina | OH3 Mid Carolina | | | | | | 826,082.57 | 1,945,833.68 | 75' | 48.0" | METAL | 2 lights |
| P00260 | 2418 | OH3 Mid Carolina | OH3 Mid Carolina | | | | | | 825,988.73 | 1,945,906.17 | 74' | 48.0" | METAL | 1 light |
| P00290 | 115-30-40 | OH3 Mid Carolina | OH1 SCE&G / Dominion | OH9 Spirit / SEGRA | OH8 Spectrum/Time | | | | 825,871.28 | 1,945,974.14 | 47' | 12.0" | WOOD | LIGHT |
| P00300 | N/A | OH3 Mid Carolina | OH3 Mid Carolina | | | | | | 825,974.46 | 1,946,160.64 | 35' | 12.0" | WOOD | |
| P00310 | N/A | OH3 Mid Carolina | OH1 SCE&G / Dominion | OH9 Spirit / SEGRA | OH8 Spectrum/Time | | | | 825,742.47 | 1,946,090.52 | 48' | 12.0" | WOOD | |
| P00320 | N/A | OH1 SCE&G / Dominion | OH1 SCE&G / Dominion | OH9 Spirit / SEGRA | OH8 Spectrum/Time | | | | 825,576.61 | 1,946,239.54 | 48' | 13.0" | WOOD | |
| P00330 | N/A | OH3 Mid Carolina | OH1 SCE&G / Dominion | OH9 Spirit / SEGRA | OH8 Spectrum/Time | | | | 825,669.55 | 1,946,341.19 | 48' | 13.0" | WOOD | 12GA |
| P00340 | N/A | OH3 Mid Carolina | OH1 SCE&G / Dominion | OH9 Spirit / SEGRA | OH8 Spectrum/Time | | | | 825,689.73 | 1,946,540.97 | 46' | 12.0" | WOOD | |
| P00350 | 195160 | OH1 SCE&G / Dominion | OH1 SCE&G / Dominion | | | | | | 825,501.71 | 1,946,263.71 | 32' | 10.0" | WOOD | TRANSF |
| P00351 | 539481 | OH1 SCE&G / Dominion | OH1 SCE&G / Dominion | | | | | | 825,424.25 | 1,946,344.15 | 20' | 8.0" | WOOD | |
| P00400 | N/A | OH3 Mid Carolina | OH3 Mid Carolina | | | | | | 825,082.41 | 1,946,110.23 | 23' | 8.0" | WOOD | |
| P00430 | N/A | OH3 Mid Carolina | OH3 Mid Carolina | OH7 AT&T OH9 Spirit / SEGRA | OH8 Spectrum/Time | | | | 824,835.60 | 1,945,904.41 | 42' | 12.0" | WOOD | TRANSF, LIGHT |
| P00431 | N/A | OH6 Private Owner | OH3 Mid Carolina | | | | | | 824,898.98 | 1,945,818.56 | 24' | 7.5" | WOOD | LIGHT |
| P00440 | N/A | OH3 Mid Carolina | OH3 Mid Carolina | OH7 AT&T OH9 Spirit / SEGRA | OH8 Spectrum/Time | | | | 824,943.56 | 1,945,757.36 | 15' | 11.0" | WOOD | |
| P00450 | 269830 | OH3 Mid Carolina | OH3 Mid Carolina | OH7 AT&T OH9 Spirit / SEGRA | OH8 Spectrum/Time | | | | 824,731.75 | 1,946,070.72 | 26' | 11.0" | WOOD | TRANSF |
| P00460 | N/A | OH3 Mid Carolina | OH3 Mid Carolina | OH7 AT&T OH9 Spirit / SEGRA | OH8 Spectrum/Time | | | | 824,634.83 | 1,946,224.92 | 24' | 8.0" | WOOD | |
| P00470 | N/A | OH3 Mid Carolina | OH3 Mid Carolina | OH7 AT&T OH9 Spirit / SEGRA | OH8 Spectrum/Time | | | | 824,580.83 | 1,946,339.80 | 40' | 12.0" | WOOD | TRANSFORMER |

| POLE ID No. | OWNER ID No. | POLE OWNER | RIDING UTILITIES & OWNERS | | | | | | NORTHING | EASTING | HEIGHT | DIAMETER | POLE MATERIAL | MSC. NOTES |
|-------------|--------------|----------------------|---------------------------|--------------------------------|-------------------|-----------|-----------|--------|------------|--------------|--------|----------|---------------|-----------------|
| | | | ELECTRIC | TELEPH. | CABLE TV | TRAFFIC | CAMERA | OTHERS | | | | | | |
| P00480 | 11540031 | OH3 Mid Carolina | OH3 Mid Carolina | | | | | | 824,590.44 | 1,946,382.47 | 37' | 12.0" | WOOD | |
| P00490 | 1561111 | OH3 Mid Carolina | OH3 Mid Carolina | OH7 AT&T OH9 Spirit / SEGRA | OH8 Spectrum/Time | | | | 824,541.85 | 1,946,557.80 | 47' | 11.0" | WOOD | |
| P00500 | N/A | OH3 Mid Carolina | OH3 Mid Carolina | OH7 AT&T OH9 Spirit / SEGRA | OH8 Spectrum/Time | | | | 824,496.41 | 1,946,815.19 | 37' | 11.0" | WOOD | |
| P00510 | N/A | OH3 Mid Carolina | OH3 Mid Carolina | OH7 AT&T OH9 Spirit / SEGRA | OH8 Spectrum/Time | | | | 824,461.35 | 1,947,206.83 | 44' | 12.0" | WOOD | |
| P00520 | N/A | OH3 Mid Carolina | OH3 Mid Carolina | OH7 AT&T OH9 Spirit / SEGRA | OH8 Spectrum/Time | SIG SCDOT | | | 824,418.90 | 1,947,532.23 | 34' | 12.0" | WOOD | |
| P00530 | 250125 | OH1 SCE&G / Dominion | | | | | | | 824,425.17 | 1,947,574.22 | 23' | 11.0" | WOOD | GW |
| P00540 | N/A | OH3 Mid Carolina | OH3 Mid Carolina | OH7 AT&T OH9 Spirit / SEGRA | OH8 Spectrum/Time | | | | 824,392.60 | 1,947,840.59 | 37' | 12.0" | WOOD | |
| P00550 | N/A | OH3 Mid Carolina | OH3 Mid Carolina | OH7 AT&T OH9 Spirit / SEGRA | OH8 Spectrum/Time | | | | 824,375.73 | 1,948,041.05 | 45' | 13.0" | WOOD | |
| P00670 | N/A | OH1 SCE&G / Dominion | OH1 SCE&G / Dominion | | | SIG SCDOT | | | 824,242.26 | 1,948,027.59 | 25' | 12.0" | METAL | |
| P00680 | N/A | OH1 SCE&G / Dominion | OH1 SCE&G / Dominion | | | SIG SCDOT | | | 824,273.95 | 1,947,722.30 | 25' | 12.0" | METAL | TRANSFORMER |
| P00690 | 195952 | OH1 SCE&G / Dominion | OH1 SCE&G / Dominion | OH11 Centurylink / | | | GW | | 824,297.91 | 1,947,513.56 | 28' | 11.0" | WOOD | |
| P00700 | N/A | OH1 SCE&G / Dominion | OH1 SCE&G / Dominion | OH11 Centurylink / | | SIG SCDOT | | | 824,181.70 | 1,947,457.30 | 48' | 12.0" | WOOD | METER |
| P00710 | 616822 | OH1 SCE&G / Dominion | OH1 SCE&G / Dominion | | | SIG SCDOT | | | 824,200.23 | 1,947,392.15 | 28' | 12.0" | WOOD | |
| P00720 | N/A | SIG SCDOT | OH1 SCE&G / Dominion | | | | SIG SCDOT | | 824,275.03 | 1,947,292.87 | 50' | 13.0" | CONCRET | CAMERA |
| P00730 | 525997 | OH1 SCE&G / Dominion | OH1 SCE&G / Dominion | OH11 Centurylink / | | | | | 823,948.76 | 1,947,349.01 | 43' | 13.0" | WOOD | TRANSFORMER |
| P00740 | 195950 | OH1 SCE&G / Dominion | OH1 SCE&G / Dominion | OH11 Centurylink / | | | | | 823,658.15 | 1,947,209.85 | 47' | 12.0" | WOOD | |
| P00750 | N/A | OH1 SCE&G / Dominion | OH1 SCE&G / Dominion | | | | | | 823,701.62 | 1,947,462.87 | 48' | 12.0" | WOOD | |
| P00760 | 195949 | OH1 SCE&G / Dominion | OH1 SCE&G / Dominion | | | | | | 823,602.45 | 1,947,415.11 | 34' | 11.0" | WOOD | TRANSFORMER |
| P00780 | 539484 | OH1 SCE&G / Dominion | OH1 SCE&G / Dominion | | | | | | 823,469.97 | 1,947,596.96 | 40' | 12.0" | WOOD | |
| P01250 | 435313 | OH1 SCE&G / Dominion | OH1 SCE&G / Dominion | | | | | | 815,905.92 | 1,954,589.60 | 29' | 9.0" | WOOD | |
| P01260 | 423508 | OH1 SCE&G / Dominion | OH1 SCE&G / Dominion | | | | | | 815,778.69 | 1,954,695.46 | 28' | 9.5" | WOOD | |
| P01270 | 491418 | OH1 SCE&G / Dominion | OH1 SCE&G / Dominion | | | | | | 815,725.53 | 1,954,815.13 | 21' | 10.0" | METAL | |
| P01280 | 423507 | OH1 SCE&G / Dominion | OH1 SCE&G / Dominion | | | | | | 815,682.79 | 1,954,778.41 | 38' | 10.0" | WOOD | TRANSFORMER |
| P01281 | 400G-3649A | SIG SCDOT | OH1 SCE&G / Dominion | | | | | | 815,638.14 | 1,954,731.18 | 29' | 15.0" | CONCRET | |
| P01290 | N/A | OH1 SCE&G / Dominion | OH1 SCE&G / Dominion | | | | | | 815,670.17 | 1,954,776.23 | 44' | 11.0" | WOOD | |
| P01300 | 156536 | OH1 SCE&G / Dominion | OH1 SCE&G / Dominion | | | | | | 815,435.11 | 1,954,598.56 | 45' | 13.0" | WOOD | |
| P01310 | 381848 | OH1 SCE&G / Dominion | OH1 SCE&G / Dominion | | | | | | 815,373.66 | 1,954,553.01 | 36' | 11.0" | WOOD | |
| P01320 | 156535 | OH1 SCE&G / Dominion | OH1 SCE&G / Dominion | | | | | | 815,615.81 | 1,954,456.63 | 45' | 13.0" | WOOD | TRANSFORMER |
| P01330 | 308543 | OH1 SCE&G / Dominion | OH1 SCE&G / Dominion | | | | | | 815,230.58 | 1,954,760.78 | 44' | 13.0" | WOOD | |
| P01340 | 156537 | OH1 SCE&G / Dominion | OH1 SCE&G / Dominion | | | | | | 815,063.57 | 1,954,936.54 | 42' | 12.0" | WOOD | |
| P01350 | 156538 | OH1 SCE&G / Dominion | OH1 SCE&G / Dominion | | | | | | 814,838.17 | 1,955,133.53 | 38' | 13.0" | WOOD | TRANSFORMER |
| P01360 | N/A | OH1 SCE&G / Dominion | OH1 SCE&G / Dominion | | | | | | 814,915.55 | 1,955,130.81 | 23' | 9.0" | WOOD | METER |
| P01370 | 579070 | OH1 SCE&G / Dominion | OH1 SCE&G / Dominion | | | | | | 814,725.50 | 1,955,226.71 | 36' | 12.0" | WOOD | TRANSFORMER X 3 |
| P01371 | N/A | SIG SCDOT | | | | SIG SCDOT | | | 814,793.46 | 1,955,423.41 | 29' | 13.0" | CONCRETE | |
| P01380 | 156539 | OH1 SCE&G / Dominion | OH1 SCE&G / Dominion | OH13 SCE&G Fiber Optic | | | | | 814,559.75 | 1,955,365.38 | 74' | 17.0" | WOOD | |
| P01390 | 328664 | OH1 SCE&G / Dominion | OH1 SCE&G / Dominion | OH13 SCE&G Fiber Optic | | | | | 814,446.16 | 1,955,113.56 | 73' | 17.0" | WOOD | |
| P01400 | 576128 | OH1 SCE&G / Dominion | OH1 SCE&G / Dominion | OH13 SCE&G Fiber Optic | | | | | 814,298.42 | 1,954,864.44 | 59' | 17.0" | WOOD | |
| P01410 | 576120 | OH1 SCE&G / Dominion | OH1 SCE&G / Dominion | OH13 SCE&G Fiber Optic | | | | | 814,713.67 | 1,955,690.77 | 67' | 17.0" | WOOD | |
| P01450 | 135 16 044 | OH3 Mid Carolina | OH3 Mid Carolina | OH9 Spirit / SEGRA | | | | | 814,294.54 | 1,955,156.75 | 37' | 12.0" | WOOD | |
| P01460 | N/A | OH3 Mid Carolina | OH3 Mid Carolina | OH9 Spirit / SEGRA | | | | | 814,426.26 | 1,955,442.02 | 50' | 13.0" | WOOD | |
| P01470 | N/A | OH3 Mid Carolina | OH3 Mid Carolina | OH9 Spirit / SEGRA | | | | | 814,548.03 | 1,955,710.51 | 36' | 12.0" | WOOD | |
| P01480 | N/A | OH3 Mid Carolina | OH3 Mid Carolina | OH9 Spirit / SEGRA | | | | | 814,576.21 | 1,955,769.31 | 36' | 12.0" | WOOD | TRANSFORMER X3 |
| P01500 | 156540 | OH1 SCE&G / Dominion | OH1 SCE&G / Dominion | | | | | | 814,277.29 | 1,955,590.36 | 35' | 11.0" | WOOD | |
| P01510 | 156541 | OH1 SCE&G / Dominion | OH1 SCE&G / Dominion | | | | | | 814,035.13 | 1,955,769.24 | 40' | 13.0" | WOOD | |
| P01520 | 180301/100 | OH1 SCE&G / Dominion | OH1 SCE&G / Dominion | | | | | | 813,868.69 | 1,955,858.36 | 37' | 11.0" | WOOD | |
| P01530 | 180302 | OH1 SCE&G / Dominion | OH1 SCE&G / Dominion | | | | | | 814,097.27 | 1,956,081.61 | 35' | 11.0" | WOOD | LIGHT |
| P01540 | 180303 | OH1 SCE&G / Dominion | OH1 SCE&G / Dominion | | | | | | 814,176.08 | 1,956,164.90 | 35' | 11.0" | WOOD | 3 TRANS |
| P01580 | 576121 | OH1 SCE&G / Dominion | OH1 SCE&G / Dominion | | | | | | 813,779.69 | 1,955,907.48 | 37' | 9.0" | WOOD | |
| P01590 | 156543/100 | OH1 SCE&G / Dominion | OH1 SCE&G / Dominion | | | | | | 813,526.08 | 1,956,089.11 | 41' | 13.0" | WOOD | |
| P01591 | N/A | SIG SCDOT | | | | | | | 813,736.82 | 1,956,347.85 | 29' | 13.0" | CONCRETE | |
| P01640 | N/A | OH3 Mid Carolina | OH3 Mid Carolina | | | | | | 813,451.25 | 1,956,620.60 | 28' | 10.0" | WOOD | METER |
| P01650 | N/A | OH3 Mid Carolina | OH3 Mid Carolina | | | | | | 813,433.81 | 1,956,682.39 | 28' | 9.0" | WOOD | LIGHT |
| P01660 | N/A | OH3 Mid Carolina | OH3 Mid Carolina | | | | | | 813,506.56 | 1,956,795.49 | 34' | 10.0" | WOOD | TRANSFORMER |

UTILITY POLE DATA

| | | | | | |
|----------------------|-------|--------------------|----------|------------------|--------------|
| FED. RD. DIV. NO. | STATE | COUNTY | FILE NO. | ROADROUTE NO. | SHEET NO. |
| 3 | S.C. | LEWINGTON/RICHLAND | P043325 | 628A-204-18 | U48 |

| POLE ID No. | OWNER ID No. | POLE OWNER | RIDING UTILITIES & OWNERS | | | | | | NORTHING | EASTING | HEIGHT | DIAMETER | POLE MATERIAL | MSC. NOTES |
|----------------|-----------------|-------------------------|--|-----------------------|----------|----------------------|-----------|--------|------------|--------------|--------|----------|------------------|------------------|
| | | | ELECTRIC | TELEPH. | CABLE TV | TRAFFIC | CAMERA | OTHERS | | | | | | |
| P01680 | N/A | OH3 Mid Carolina | OH3 Mid Carolina OH9 Spirit / SEGRA | OH7 AT&T | | | | | 812,646.97 | 1,955,813.82 | 45' | 14.0" | METAL | |
| P01690 | N/A | OH3 Mid Carolina | OH3 Mid Carolina OH7 AT&T | | | | | | 812,452.77 | 1,956,013.54 | 43' | 13.0" | WOOD | TRANSFORMER |
| P01700 | N/A | OH3 Mid Carolina | OH3 Mid Carolina OH9 Spirit / SEGRA | | | | | | 812,459.67 | 1,956,023.58 | 46' | 13.0" | WOOD | |
| P01710 | N/A | OH3 Mid Carolina | OH3 Mid Carolina | | | | | | 812,465.17 | 1,956,031.33 | 47' | 13.0" | WOOD | |
| P01720 | N/A | OH3 Mid Carolina | OH3 Mid Carolina OH9 Spirit / SEGRA | | | | | | 812,474.16 | 1,956,037.42 | 51' | 13.0" | WOOD | |
| P01740 | N/A | OH1 SCE&G / Dominion | OH1 SCE&G / Dominion | | | | | | 812,587.42 | 1,956,561.85 | 43' | 13.0" | WOOD | |
| P01750 | N/A | OH3 Mid Carolina | OH3 Mid Carolina | | | | | | 813,118.24 | 1,957,042.98 | 29' | 9.0" | WOOD | LIGHT |
| P01760 | N/A | OH3 Mid Carolina | OH3 Mid Carolina | | | | | | 813,174.23 | 1,957,189.68 | 28' | 9.0" | WOOD | LIGHT |
| P01790 | N/A | OH3 Mid Carolina | OH3 Mid Carolina | | | | | | 813,175.93 | 1,957,372.09 | 36' | 13.0" | WOOD | TRANSFOMER |
| P01800 | N/A | OH3 Mid Carolina | OH3 Mid Carolina | | | | | | 813,084.51 | 1,957,424.94 | 26' | 9.0" | WOOD | lights x 2 |
| P01820 | N/A | OH3 Mid Carolina | OH3 Mid Carolina | | | OH8 Spectrum/Time | | | 813,382.53 | 1,957,839.09 | 36' | 12.0" | WOOD | |
| P01840 | N/A | OH3 Mid Carolina | OH3 Mid Carolina | | | OH8 Spectrum/Time | | | 813,124.70 | 1,957,914.42 | 34' | 10.0" | WOOD | TRANSFORMER |
| P01850 | N/A | OH8 Private Owner | OH3 Mid Carolina | | | | | | 813,136.21 | 1,957,822.16 | 26' | 6.0" | WOOD | 2 LIGHTS |
| P01860 | N/A | OH3 Mid Carolina | OH3 Mid Carolina | | | | | | 813,149.18 | 1,958,031.81 | 27' | 8.0" | WOOD | |
| P01930 | N/A | OH3 Mid Carolina | OH3 Mid Carolina | | | | | | 812,460.36 | 1,957,662.32 | 42' | 12.0" | WOOD | TRANSFORMERS X 3 |
| P01940 | N/A | OH3 Mid Carolina | OH3 Mid Carolina | | | | | | 812,395.07 | 1,957,513.42 | 42' | 11.0" | WOOD | |
| P01950 | N/A | OH3 Mid Carolina | OH3 Mid Carolina | | | | | | 812,611.48 | 1,957,400.14 | 36' | 11.0" | WOOD | TRANSFORMERS X 2 |
| P01980 | N/A | OH3 Mid Carolina | OH3 Mid Carolina | | | | | | 812,660.77 | 1,957,376.54 | 16' | 8.0" | WOOD | METER |
| P02000 | N/A | OH3 Mid Carolina | OH3 Mid Carolina | | | | | | 811,616.56 | 1,957,727.81 | 38' | 12.0" | WOOD | |
| P02001 | N/A | OH3 Mid Carolina | OH3 Mid Carolina OH9 Spirit / SEGRA | | | OH8 Spectrum/Time | | | 811,585.11 | 1,957,658.81 | 37' | 12.0" | WOOD | |
| P02010 | N/A | OH3 Mid Carolina | OH3 Mid Carolina OH9 Spirit / SEGRA | | | OH8 Spectrum/Time | | | 811,606.32 | 1,957,730.18 | 38' | 12.0" | WOOD | TRASFORMER |
| P02011 | N/A | OH3 Mid Carolina | OH3 Mid Carolina | | | | | | 811,579.01 | 1,957,812.87 | 24' | 8.0" | WOOD | |
| P02020 | N/A | OH3 Mid Carolina | OH3 Mid Carolina | | | OH8 Spectrum/Time | | | 811,631.79 | 1,958,127.59 | 35' | 12.0" | WOOD | |
| P02030 | N/A | OH3 Mid Carolina | OH3 Mid Carolina | OH9 Spirit / SEGRA | | | | | | | | | | |
| P02040 | N/A | SIG SCDOT | OH3 Mid Carolina | | | | | | 811,641.76 | 1,958,130.37 | 38' | 12.0" | WOOD | |
| P02041 | N/A | SIG SCDOT | OH3 Mid Carolina | | | | SIG SCDOT | | 811,652.25 | 1,958,037.93 | 25' | 11.0" | WOOD | METER |
| P02050 | N/A | SIG SCDOT | OH3 Mid Carolina | | | | | | 811,944.02 | 1,957,846.64 | 30' | 13.0" | CONCRETE | |
| P02050 | 135 38 5 | OH3 Mid Carolina | OH3 Mid Carolina | | | OH8 Spectrum/Time | | | 811,633.80 | 1,958,188.58 | 32' | 11.0" | WOOD | TRANSFORMER |
| P02051 | N/A | OH3 Mid Carolina | OH3 Mid Carolina | | | | | | 811,738.12 | 1,958,179.69 | 22' | 8.0" | WOOD | LIGHT |
| P02060 | N/A | OH3 Mid Carolina | OH3 Mid Carolina | | | | | | 811,628.75 | 1,958,237.30 | 33' | 11.0" | WOOD | TRANSFORMER X 3 |
| P02061 | N/A | OH3 Mid Carolina | OH3 Mid Carolina | | | | | | 811,711.06 | 1,958,202.70 | 22' | 8.0" | WOOD | |
| P02062 | N/A | OH3 Mid Carolina | OH3 Mid Carolina | | | | | | 811,761.72 | 1,958,226.16 | 20' | 7.0" | WOOD | METER |
| P02063 | N/A | OH3 Mid Carolina | OH3 Mid Carolina | | | | | | 811,662.67 | 1,958,309.70 | 21' | 8.0" | WOOD | LIGHT |
| P02070 | N/A | OH3 Mid Carolina | OH3 Mid Carolina | | | | | | 811,607.15 | 1,958,506.99 | 32' | 11.0" | WOOD | TRANSFORMER |
| P02080 | N/A | OH3 Mid Carolina | OH3 Mid Carolina | | | OH8 Spectrum/Time | | | 811,412.81 | 1,958,318.15 | 36' | 11.0" | WOOD | TRANSFORMER |
| P02090 | 135 38 28 | OH3 Mid Carolina | OH3 Mid Carolina | OH9 Spirit / SEGRA | | OH8 Spectrum/Time | | | | | | | | |
| P02100 | 135 38 29 | OH3 Mid Carolina | OH3 Mid Carolina | OH9 Spirit / SEGRA | | OH8 Spectrum/Time | | | 811,074.26 | 1,958,623.02 | 38' | 12.0" | WOOD | |
| P02110 | 135 38 30 | OH3 Mid Carolina | OH3 Mid Carolina | OH9 Spirit / SEGRA | | OH8 Spectrum/Time | | | 810,907.39 | 1,958,775.47 | 34' | 11.0" | WOOD | TRANSFORMER |
| P02120 | N/A | OH3 Mid Carolina | OH3 Mid Carolina | OH9 Spirit / SEGRA | | OH8 Spectrum/Time | | | 810,816.38 | 1,958,858.33 | 38' | 12.0" | WOOD | TRANSFORMERS X2 |
| P02130 | N/A | OH5 Unknown Owner | OH7 AT&T | | | | | | 810,731.49 | 1,958,928.02 | 23' | 9.0" | WOOD | |
| P02140 | 135 38 32 | OH3 Mid Carolina | OH3 Mid Carolina | OH7 AT&T | | OH8 Spectrum/Time | | | 810,633.07 | 1,959,026.42 | 40' | 12.0" | WOOD | |
| P02150 | 135 38 59 | OH3 Mid Carolina | OH3 Mid Carolina | | | | | | 810,686.03 | 1,959,076.99 | 33' | 11.0" | WOOD | TRANSFORMER |
| P02160 | 138 48 26 | OH3 Mid Carolina | OH3 Mid Carolina | OH7 AT&T | | OH8 Spectrum/Time | | | 810,584.28 | 1,959,068.66 | 42' | 13.0" | WOOD | 2 WAY FEEDER |
| P02170 | 5 | OH3 Mid Carolina | OH3 Mid Carolina | OH9 Spirit / SEGRA | | | | | 810,577.69 | 1,959,061.56 | 38' | 12.0" | WOOD | |
| P02180 | 135 48 21/5 | OH3 Mid Carolina | OH3 Mid Carolina | OH9 Spirit / SEGRA | | | | | 810,491.32 | 1,958,804.15 | 40' | 13.0" | WOOD | |
| P02190 | N/A | OH3 Mid Carolina | OH3 Mid Carolina | OH9 Spirit / SEGRA | | | | | 810,479.39 | 1,958,790.78 | 40' | 12.0" | WOOD | TRANSFORMER |
| P02200 | 135 48 15 | OH3 Mid Carolina | OH3 Mid Carolina | OH9 Spirit / SEGRA | | | | | 810,391.16 | 1,958,555.33 | 36' | 11.0" | WOOD | TRANSFORMER |
| P02210 | 2 | OH3 Mid Carolina | OH3 Mid Carolina | OH9 Spirit / SEGRA | | | | | 810,473.43 | 1,958,821.18 | 40' | 12.0" | WOOD | LIGHT X2 |
| P02220 | N/A | OH3 Mid Carolina | OH3 Mid Carolina | OH9 Spirit / SEGRA | | | | | 810,374.16 | 1,958,907.83 | 43' | 13.0" | WOOD | TRANSFORMERS X3 |
| P02230 | 10 53 F | OH3 Mid Carolina | OH3 Mid Carolina | OH9 Spirit / SEGRA | | | | | 810,201.90 | 1,959,065.80 | 33' | 11.0" | WOOD | |
| P02240 | N/A | OH3 Mid Carolina | OH3 Mid Carolina | OH9 Spirit / SEGRA | | | | | 810,057.31 | 1,959,194.57 | 38' | 12.0" | WOOD | |
| P02250 | N/A | OH3 Mid Carolina | OH3 Mid Carolina | OH9 Spirit / SEGRA | | | | | 809,914.18 | 1,959,324.55 | 34' | 12.0" | WOOD | |

| POLE ID No. | OWNER ID No. | POLE OWNER | RIDING UTILITIES & OWNERS | | | | | | NORTHING | EASTING | HEIGHT | DIAMETER | POLE MATERIAL | MSC. NOTES |
|----------------|-----------------|-------------------------|--|---------|----------|----------------------|-----------|--------|------------|--------------|--------|----------|------------------|-------------------------------|
| | | | ELECTRIC | TELEPH. | CABLE TV | TRAFFIC | CAMERA | OTHERS | | | | | | |
| P02260 | N/A | OH3 Mid Carolina | OH3 Mid Carolina OH9 Spirit / SEGRA | | | | | | 809,772.75 | 1,959,455.38 | 33' | 11.0" | WOOD | |
| P02261 | N/A | OH3 Mid Carolina | OH3 Mid Carolina | | | | | | 809,796.92 | 1,959,420.13 | 23' | 8.0" | WOOD | LIGHT |
| P02262 | N/A | OH3 Mid Carolina | OH3 Mid Carolina | | | | | | 809,766.00 | 1,959,449.58 | 16' | 8.0" | WOOD | METER |
| P02270 | N/A | OH3 Mid Carolina | OH3 Mid Carolina OH9 Spirit / SEGRA | | | | | | 809,630.73 | 1,959,583.30 | 32' | 12.0" | WOOD | |
| P02280 | N/A | OH3 Mid Carolina | OH3 Mid Carolina OH9 Spirit / SEGRA | | | | | | 809,485.88 | 1,959,714.50 | 35' | 12.0" | WOOD | |
| P02290 | N/A | OH5 Unknown Owner | | | | | | | 809,338.54 | 1,959,833.54 | 38' | 12.0" | WOOD | ANGLED POLE LEANING ON P02300 |
| P02300 | N/A | OH3 Mid Carolina | OH3 Mid Carolina OH9 Spirit / SEGRA | | | | | | 809,345.44 | 1,959,842.13 | 38' | 12.0" | WOOD | |
| P02310 | N/A | OH3 Mid Carolina | OH3 Mid Carolina OH9 Spirit / SEGRA | | | | | | 809,107.19 | 1,960,032.87 | 42' | 12.0" | WOOD | |
| P02311 | N/A | SIG SCDOT | OH3 Mid Carolina | | | | | | 809,103.51 | 1,960,065.83 | 19' | 8.0" | WOOD | METER |
| P02320 | 10 53 BB | OH3 Mid Carolina | OH3 Mid Carolina OH9 Spirit / SEGRA | | | | | | 808,810.17 | 1,960,269.17 | 63' | 16.0" | WOOD | |
| P02330 | N/A | OH3 Mid Carolina | OH3 Mid Carolina OH9 Spirit / SEGRA | | | | | | 808,644.10 | 1,960,125.27 | 47' | 12.0" | WOOD | |
| P02331 | 135 59 6 | OH3 Mid Carolina | OH3 Mid Carolina OH9 Spirit / SEGRA | | | | | | 808,490.16 | 1,959,993.38 | 54' | 12.0" | WOOD | |
| P02332 | N/A | OH3 Mid Carolina | OH3 Mid Carolina OH9 Spirit / SEGRA | | | | | | 808,307.34 | 1,959,835.59 | 40' | 12.0" | WOOD | LIGHT |
| P02333 | N/A | OH3 Mid Carolina | OH3 Mid Carolina | | | | | | 808,450.00 | 1,960,143.07 | 23' | 8.0" | WOOD | LIGHT |
| P02340 | N/A | OH1 SCE&G / Dominion | OH1 SCE&G / Dominion | | | | | | 808,613.01 | 1,960,027.17 | 45' | 12.0" | WOOD | |
| P02341 | 220250 | OH1 SCE&G / Dominion | OH1 SCE&G / Dominion | | | | | | 808,348.35 | 1,959,777.95 | 51' | 12.0" | WOOD | TRANSFORMER |
| P02350 | 100 | OH1 SCE&G / Dominion | OH1 SCE&G / Dominion | | | | | | 808,884.97 | 1,960,260.35 | 33' | 10.0" | WOOD | LIGHT |
| P02360 | 214390 | OH1 SCE&G / Dominion | OH1 SCE&G / Dominion | | | | | | 808,704.79 | 1,960,421.86 | 40' | 13.0" | WOOD | |
| P02370 | 214389 | OH1 SCE&G / Dominion | OH1 SCE&G / Dominion | | | | | | 808,514.65 | 1,960,592.01 | 47' | 13.0" | WOOD | |
| P02380 | 214388 | OH1 SCE&G / Dominion | OH1 SCE&G / Dominion | | | | | | 808,293.06 | 1,960,790.72 | 50' | 13.0" | WOOD | TRANSFORMERG |
| P02390 | 214387 | OH1 SCE&G / Dominion | OH1 SCE&G / Dominion | | | | | | 808,054.59 | 1,961,000.93 | 26' | 9.0" | WOOD | |
| P02391 | N/A | OH1 SCE&G / Dominion | OH1 SCE&G / Dominion | | | | | | 807,876.21 | 1,961,160.53 | 25' | 8.0" | WOOD | |
| P02400 | N/A | SIG SCDOT | | | | | SIG SCDOT | | 810,398.40 | 1,959,157.13 | 51' | 17.0" | CONCRETE | |
| P02410 | N/A | OH3 Mid Carolina | OH3 Mid Carolina OH7 AT&T OH9 Spirit / SEGRA | | | OH8 Spectrum/Time | | | 810,403.17 | 1,959,232.41 | 40' | 12.0" | WOOD | TRANSFORMER |
| P02420 | N/A | OH3 Mid Carolina | OH3 Mid Carolina OH7 AT&T OH9 Spirit / SEGRA | | | OH8 Spectrum/Time | | | 810,214.24 | 1,959,402.96 | 41' | 13.0" | WOOD | TRANSFORMER |
| P02430 | 135 49 12 | OH3 Mid Carolina | OH3 Mid Carolina OH7 AT&T OH9 Spirit / SEGRA | | | OH8 Spectrum/Time | | | 810,032.61 | 1,959,567.73 | 41' | 13.0" | WOOD | LIGHT |
| P02440 | N/A | OH3 Mid Carolina | OH3 Mid Carolina OH9 Spirit / SEGRA | | | | | | 810,051.56 | 1,959,625.72 | 36' | 12.0" | | TRANSFORMER X3 |
| P02460 | N/A | OH3 Mid Carolina | OH3 Mid Carolina OH7 AT&T OH9 Spirit / SEGRA | | | OH8 Spectrum/Time | | | 809,872.27 | 1,959,714.16 | 42' | 11.0" | WOOD | TRANSFORMER |
| P02470 | N/A | OH3 Mid Carolina | OH3 Mid Carolina | | | | | | 809,947.90 | 1,959,772.19 | 29' | 9.0" | WOOD | LIGHT |
| P02480 | N/A | SIG SCDOT | OH3 Mid Carolina | | | | | | 809,714.05 | 1,959,843.67 | 28' | 9.0" | WOOD | METER |
| P02490 | N/A | OH3 Mid Carolina | OH3 Mid Carolina OH7 AT&T OH9 Spirit / SEGRA | | | OH8 Spectrum/Time | | | 809,711.63 | 1,959,857.20 | 42' | 13.0" | WOOD | TRANSFORMER |
| P02500 | N/A | OH3 Mid Carolina | OH3 Mid Carolina | | | | | | 809,748.63 | 1,959,906.02 | 31' | 11.0" | WOOD | TRANSFORMER X3 |
| P02510 | 135 49 14 | OH3 Mid Carolina | OH3 Mid Carolina OH7 AT&T OH9 Spirit / SEGRA | | | OH8 Spectrum/Time | | | 809,547.50 | 1,960,005.40 | 39' | 11.0" | WOOD | LIGHT |
| P02520 | N/A | OH3 Mid Carolina | OH3 Mid Carolina OH7 AT&T OH9 Spirit / SEGRA | | | OH8 Spectrum/Time | | | 809,387.43 | 1,960,151.29 | 42' | 13.0" | WOOD | TRANS |

UTILITY POLE DATA

| | | | | | |
|----------------------|-------|--------------------|----------|------------------|--------------|
| FED. RD. DIV. NO. | STATE | COUNTY | FILE NO. | ROADROUTE NO. | SHEET NO. |
| 3 | S.C. | LEWINGTON/RICHLAND | P043325 | 628&204-18 | U4C |

| POLE ID No. | OWNER ID No. | POLE OWNER | RIDING UTILITIES & OWNERS | | | | | | NORTHING | EASTING | HEIGHT | DIAMETER | POLE MATERIAL | MSC. NOTES |
|----------------|-----------------|-------------------------|---------------------------|-----------------------------------|----------------------|-----------|--------|--------|------------|--------------|--------|----------|------------------|-----------------------|
| | | | ELECTRIC | TELEPH. | CABLE TV | TRAFFIC | CAMERA | OTHERS | | | | | | |
| P02660 | 46004 | OH1 SCE&G / Dominion | OH1 SCE&G / Dominion | | | | | | 808,440.94 | 1,960,998.72 | 34' | 9.0" | WOOD | |
| P02670 | N/A | OH3 Mid Carolina | OH3 Mid Carolina | OH7 AT&T OH9 Sprint / SEGRA | OH8 Spectrum/Time | | | | 808,401.50 | 1,961,052.11 | 46' | 13.0" | WOOD | |
| P02680 | N/A | OH3 Mid Carolina | OH3 Mid Carolina | OH7 AT&T OH9 Sprint / SEGRA | OH8 Spectrum/Time | | | | 808,230.77 | 1,961,205.66 | 44' | 13.0" | WOOD | |
| P02690 | 45199 | OH1 SCE&G / Dominion | OH1 SCE&G / Dominion | | | | | | 808,210.17 | 1,961,206.51 | 33' | 10.0" | WOOD | TRANSFORMER |
| P02700 | N/A | OH3 Mid Carolina | OH3 Mid Carolina | OH7 AT&T OH9 Sprint / SEGRA | OH8 Spectrum/Time | | | | 808,051.95 | 1,961,367.86 | 48' | 13.0" | WOOD | |
| P02710 | 45200 | OH1 SCE&G / Dominion | OH1 SCE&G / Dominion | | | | | | 807,977.67 | 1,961,418.57 | 37' | 10.0" | WOOD | |
| P02720 | 136 60 55 | OH3 Mid Carolina | OH3 Mid Carolina | OH7 AT&T OH9 Sprint / SEGRA | OH8 Spectrum/Time | | | | 807,888.55 | 1,961,507.23 | 40' | 12.0" | WOOD | TRANSFORMER |
| P02721 | N/A | OH3 Mid Carolina | OH3 Mid Carolina | | | | | | 807,890.45 | 1,961,512.22 | 28' | 12.0" | WOOD | |
| P02730 | N/A | OH3 Mid Carolina | OH3 Mid Carolina | | | | | | 807,889.58 | 1,961,515.62 | 39' | 13.0" | WOOD | LIGHT |
| P02740 | N/A | OH3 Mid Carolina | | OH7 AT&T | | | | | 807,874.21 | 1,961,526.89 | 29' | 10.0" | WOOD | |
| P02750 | N/A | OH3 Mid Carolina | OH3 Mid Carolina | | | | | | 807,846.18 | 1,961,553.37 | 19' | 12.0" | | |
| P02760 | 343185 | OH1 SCE&G / Dominion | OH1 SCE&G / Dominion | | | | | | 807,868.44 | 1,961,517.27 | 22' | 8.0" | WOOD | |
| P02770 | N/A | SIG SCDOT | OH3 Mid Carolina | | | SIG SCDOT | | | 807,798.20 | 1,961,513.38 | 47' | 13.0" | CONCRET | CAMERA |
| P02780 | N/A | OH3 Mid Carolina | OH3 Mid Carolina | OH9 Sprint / SEGRA | | | | | 807,769.74 | 1,961,610.14 | 38' | 12.0" | WOOD | |
| P02790 | 1366070 | OH3 Mid Carolina | OH3 Mid Carolina | OH9 Sprint / SEGRA | | | | | 807,644.49 | 1,961,719.55 | 41' | 13.0" | WOOD | |
| P02800 | N/A | OH1 SCE&G / Dominion | OH1 SCE&G / Dominion | | | | | | 807,155.23 | 1,962,161.63 | 26' | 8.0" | WOOD | PVT LIGHT |
| P02810 | N/A | OH1 SCE&G / Dominion | OH1 SCE&G / Dominion | | | | | | 807,127.91 | 1,962,234.27 | 28' | 9.0" | WOOD | 2 PVT LIGHTS, CAMERA, |
| P02820 | N/A | OH1 SCE&G / Dominion | OH1 SCE&G / Dominion | | | | | | 807,229.07 | 1,962,330.82 | 27' | 8.0" | WOOD | CAMERA, PVT LIGHT |
| P02830 | 159156 | OH1 SCE&G / Dominion | OH1 SCE&G / Dominion | OH7 AT&T | OH8 Spectrum/Time | | | | 807,092.47 | 1,962,219.50 | 33' | 10.0" | WOOD | |
| P02840 | 572861 | OH1 SCE&G / Dominion | OH1 SCE&G / Dominion | OH9 Sprint / SEGRA | OH8 Spectrum/Time | | | | 807,058.53 | 1,962,252.09 | 33' | 12.0" | WOOD | TRANS, PVT LIGHT |
| P02850 | 277301 | OH1 SCE&G / Dominion | OH1 SCE&G / Dominion | OH7 AT&T | | | | | 807,109.12 | 1,962,304.56 | 24' | 9.0" | WOOD | |
| P02870 | 495241 | OH1 SCE&G / Dominion | OH1 SCE&G / Dominion | OH9 Sprint / SEGRA | OH8 Spectrum/Time | | | | 806,966.33 | 1,962,334.18 | 35H | 11.0" | WOOD | |
| P02880 | 159155 | OH1 SCE&G / Dominion | OH1 SCE&G / Dominion | OH9 Sprint / SEGRA | OH8 Spectrum/Time | | | | 806,900.72 | 1,962,393.69 | 31' | 9.0" | WOOD | |
| P02890 | 582356 | OH1 SCE&G / Dominion | OH1 SCE&G / Dominion | | | | | | 806,988.71 | 1,962,456.58 | 22' | 8.0" | WOOD | PVT LIGHT |
| P02900 | 559262 | OH1 SCE&G / Dominion | OH1 SCE&G / Dominion | | OH8 Spectrum/Time | | | | 806,863.98 | 1,962,447.35 | 40' | 13.0" | WOOD | TRANS |
| P02901 | 21735 | OH1 SCE&G / Dominion | OH1 SCE&G / Dominion | | OH8 Spectrum/Time | | | | 806,983.97 | 1,962,841.84 | 36' | 13.0" | WOOD | TRANS, PVT LIGHT |
| P02920 | N/A | SIG SCDOT | OH1 SCE&G / Dominion | | | | | | 806,885.15 | 1,962,335.59 | 30' | | CONCRET | ANTENNA, E METER |
| P02930 | 25960 | OH1 SCE&G / Dominion | OH1 SCE&G / Dominion | | | GW | | | 806,830.48 | 1,962,112.95 | 40' | 13.0" | WOOD | TRANS |
| P02931 | 46140 | OH1 SCE&G / Dominion | | | | | GW | | 806,853.36 | 1,962,092.44 | 31' | 10.0" | WOOD | 3 Guy Anchor's |
| P02932 | N/A | SIG SCDOT | OH1 SCE&G / Dominion | | | SIG SCDOT | | | 806,890.54 | 1,962,146.85 | 50' | 18.0" | CONCRET | E METER |
| P02940 | 226353 | OH1 SCE&G / Dominion | OH1 SCE&G / Dominion | | | | | | 806,823.03 | 1,961,954.80 | 23' | 10.0" | WOOD | |
| P02950 | 277458 | OH1 SCE&G / Dominion | OH1 SCE&G / Dominion | | | | | | 806,643.03 | 1,962,280.35 | 30' | | WOOD | |
| P02960 | 615390 | OH1 SCE&G / Dominion | OH1 SCE&G / Dominion | | | | | | 806,655.50 | 1,962,213.44 | 22' | 8.0" | WOOD | |
| P02961 | 615389 | OH1 SCE&G / Dominion | OH1 SCE&G / Dominion | | | | | | 806,582.12 | 1,962,103.48 | 22' | 8.0" | WOOD | |
| P02962 | N/A | OH5 Unknown Owner | OH1 SCE&G / Dominion | | | | | | 806,660.91 | 1,962,212.69 | 12' | 6.0" | WOOD | METER |
| P02963 | N/A | OH5 Unknown Owner | OH1 SCE&G / Dominion | | | | | | 806,665.30 | 1,962,219.29 | 14' | 6.0" | WOOD | LIGHT, METER |
| P02980 | 277459 | OH1 SCE&G / Dominion | OH1 SCE&G / Dominion | | | | | | 806,516.31 | 1,962,396.18 | 34' | 10.0" | WOOD | TRANS |
| P02970 | N/A | OH1 SCE&G / Dominion | OH1 SCE&G / Dominion | | | | | | 806,615.66 | 1,962,152.89 | 14' | 6.0" | WOOD | |
| P02990 | N/A | OH1 SCE&G / Dominion | OH1 SCE&G / Dominion | | | | | | 806,568.78 | 1,962,427.18 | 26' | 8.0" | WOOD | E METER |
| P03000 | 563116 | OH1 SCE&G / Dominion | OH1 SCE&G / Dominion | | | | | | 806,445.24 | 1,962,462.39 | 32' | 10.0" | WOOD | TRANS |
| P03001 | 225638 | OH1 SCE&G / Dominion | OH1 SCE&G / Dominion | | | | | | 806,398.84 | 1,962,428.45 | 28' | 10.0" | WOOD | PVT LIGHT |
| P03002 | 614374 | OH1 SCE&G / Dominion | OH1 SCE&G / Dominion | | | | | | 806,326.82 | 1,962,360.70 | 26' | 10.0" | WOOD | PVT LIGHT |
| P03010 | 601483 | OH1 SCE&G / Dominion | OH1 SCE&G / Dominion | | | | | | 806,146.57 | 1,962,704.43 | 29' | 10.0" | WOOD | |
| P03020 | 491466 | OH1 SCE&G / Dominion | OH1 SCE&G / Dominion | | | | | | 806,021.34 | 1,962,586.47 | 32' | 10.0" | WOOD | TRANS |
| P03030 | 85412 | OH1 SCE&G / Dominion | | OH7 AT&T | OH8 Spectrum/Time | | | | 805,819.42 | 1,963,007.84 | 25' | 12.0" | WOOD | |
| P03031 | 534821 | OH1 SCE&G / Dominion | OH1 SCE&G / Dominion | | | | | | 805,996.10 | 1,962,858.20 | 23' | 6.0" | WOOD | STREETLIGHT |
| P03032 | N/A | OH1 SCE&G / Dominion | OH1 SCE&G / Dominion | | | | | | 805,908.43 | 1,962,932.74 | 23' | 6.0" | WOOD | |
| P03040 | X | OH1 SCE&G / Dominion | OH1 SCE&G / Dominion | | | | | | 805687.497 | 1962923.471 | 47.00 | 13.00 | WOOD | TRANS |
| P03050 | 333702 | OH1 SCE&G / Dominion | OH1 SCE&G / Dominion | OH7 AT&T | OH8 Spectrum/Time | | | | 805,706.79 | 1,963,121.23 | 33' | 10.0" | WOOD | TRANS, PVT LIGHT |
| P03051 | 333671 | OH1 SCE&G / Dominion | OH1 SCE&G / Dominion | OH7 AT&T | OH8 Spectrum/Time | | | | 805,760.11 | 1,963,052.08 | 27' | 8.0" | WOOD | PVT LIGHT |
| P03052 | 563788 | OH1 SCE&G / Dominion | OH1 SCE&G / Dominion | | | | | | 805,820.72 | 1,963,007.13 | 49' | 13.0" | WOOD | PVT LIGHT |
| P03060 | 333703 | OH1 SCE&G / Dominion | OH1 SCE&G / Dominion | | | | | | 805,564.50 | 1,963,215.66 | 28' | 8.0" | WOOD | PVT LIGHT |
| P03070 | 333704 | OH1 SCE&G / Dominion | OH1 SCE&G / Dominion | | | | | | 805,488.56 | 1,963,225.27 | 28' | 8.0" | WOOD | PVT LIGHT |
| P03080 | 333705 | OH1 SCE&G / Dominion | OH1 SCE&G / Dominion | | | | | | 805,439.13 | 1,963,221.85 | 28' | 8.0" | WOOD | PVT LIGHT |

| POLE ID No. | OWNER ID No. | POLE OWNER | RIDING UTILITIES & OWNERS | | | | | | NORTHING | EASTING | HEIGHT | DIAMETER | POLE MATERIAL | MSC. NOTES |
|----------------|-----------------|-------------------------|---------------------------|---|----------------------|-----------|--------|--------|------------|--------------|--------|----------|------------------|-----------------------------------|
| | | | ELECTRIC | TELEPH. | CABLE TV | TRAFFIC | CAMERA | OTHERS | | | | | | |
| P03090 | 333706 | OH1 SCE&G / Dominion | OH1 SCE&G / Dominion | | | | | | 805,347.96 | 1,963,192.89 | 28' | 8.0" | WOOD | PVT LIGHT |
| P03100 | 115932 | OH1 SCE&G / Dominion | OH1 SCE&G / Dominion | OH7 AT&T | | | | | 805,840.17 | 1,963,354.78 | 49' | 13.0" | WOOD | TRANS, E METER |
| P03110 | N/A | OH1 SCE&G / Dominion | OH1 SCE&G / Dominion | OH7 AT&T | OH8 Spectrum/Time | | | | 805,953.10 | 1,963,292.07 | 14' | 4.0" | METAL | |
| P03120 | N/A | OH1 SCE&G / Dominion | OH1 SCE&G / Dominion | OH7 AT&T | OH8 Spectrum/Time | | | | 805,973.73 | 1,963,233.68 | 33' | 10.0" | WOOD | TRANS |
| P03130 | 317359 | OH1 SCE&G / Dominion | OH1 SCE&G / Dominion | OH7 AT&T | | | | | 806,007.66 | 1,963,200.69 | 23' | 10.0" | WOOD | STREETLIGHT |
| P03140 | 431281 | OH1 SCE&G / Dominion | OH1 SCE&G / Dominion | | OH8 Spectrum/Time | | | | 806,075.04 | 1,963,262.86 | 23' | 9.0" | WOOD | PVT LIGHT |
| P03160 | 444445 | OH1 SCE&G / Dominion | OH1 SCE&G / Dominion | | | | | | 805,948.58 | 1,963,470.46 | 22' | 8.0" | WOOD | PVT LIGHT |
| P03170 | 217726 | OH1 SCE&G / Dominion | OH1 SCE&G / Dominion | OH7 AT&T | | | | | 805,636.30 | 1,963,534.96 | 31' | 10.0" | WOOD | 2 TRANS |
| P03180 | 5637554 | OH1 SCE&G / Dominion | OH1 SCE&G / Dominion | OH7 AT&T | | | | | 805,718.98 | 1,963,610.03 | 24' | 8.0" | WOOD | |
| P03190 | N/A | OH1 SCE&G / Dominion | OH1 SCE&G / Dominion | OH7 AT&T | | | | | 805,558.25 | 1,963,604.06 | 24' | 11.0" | WOOD | |
| P03191 | 219890 | OH1 SCE&G / Dominion | OH1 SCE&G / Dominion | | | | | | 805,665.76 | 1,963,719.21 | 27' | 9.0" | WOOD | |
| P03192 | 43190 | OH1 SCE&G / Dominion | OH1 SCE&G / Dominion | | | | | | 805,562.74 | 1,963,599.09 | 36' | 13.0" | WOOD | 3 TRANS, E METER |
| P03200 | N/A | SIG SCDOT | OH1 SCE&G / Dominion | | | SIG SCDOT | | | 805,514.73 | 1,963,576.21 | 49' | 19.0" | CONCRET | E METER |
| P03220 | 219892 | OH1 SCE&G / Dominion | OH1 SCE&G / Dominion | | | | | | 805,472.89 | 1,963,791.21 | 24' | 10.0" | WOOD | 4 PVT LIGHTS |
| P03230 | 253097 | OH1 SCE&G / Dominion | OH1 SCE&G / Dominion | OH7 AT&T | OH8 Spectrum/Time | SIG SCDOT | | | 804,620.68 | 1,962,773.52 | 50' | 12.0" | WOOD | TRANS, PVT LIGHT |
| P03240 | 292797 | OH1 SCE&G / Dominion | OH1 SCE&G / Dominion | OH7 AT&T | | | | | 804,674.45 | 1,962,913.22 | 34' | 11.0" | WOOD | E METER |
| P03250 | 251648 | OH1 SCE&G / Dominion | OH1 SCE&G / Dominion | OH11 CenturyLink | OH8 Spectrum/Time | | | | 804,634.83 | 1,963,016.81 | 50' | 13.0" | WOOD | |
| P03260 | N/A | OH1 SCE&G / Dominion | OH1 SCE&G / Dominion | | | | | | 804,638.77 | 1,963,027.70 | 31' | 10.0" | WOOD | |
| P03280 | 251649 | OH1 SCE&G / Dominion | OH1 SCE&G / Dominion | OH11 CenturyLink | OH8 Spectrum/Time | SIG SCDOT | | | 804,607.08 | 1,963,229.83 | 44' | 13.0" | WOOD | ANTENNA, E BOX |
| P03290 | 3617 | OH1 SCE&G / Dominion | OH1 SCE&G / Dominion | | | SIG SCDOT | | | 804,583.23 | 1,963,433.51 | 38' | 10.0" | WOOD | T INTERFACEGuy Anchor |
| P03300 | 251650 | OH1 SCE&G / Dominion | OH1 SCE&G / Dominion | OH7 AT&T OH11 CenturyLink | OH8 Spectrum/Time | | | | 804,584.44 | 1,963,433.62 | 47' | 12.0" | WOOD | TRANS |
| P03320 | 361 | OH1 SCE&G / Dominion | OH1 SCE&G / Dominion | OH11 CenturyLink | OH8 Spectrum/Time | SIG SCDOT | | | 804,565.08 | 1,963,595.78 | 38' | 9.0" | WOOD | |
| P03330 | 143008 | OH1 SCE&G / Dominion | OH1 SCE&G / Dominion | | | | | | 804,911.50 | 1,963,698.57 | 33' | 12.0" | WOOD | TRANS |
| P03340 | 1064 BB | OH3 Mid Carolina | OH3 Mid Carolina | | | | | | 804,557.99 | 1,963,419.56 | 38' | 13.0" | WOOD | 2 TRANS, E METER |
| P03350 | 1368141 | OH3 Mid Carolina | OH3 Mid Carolina | | | | | | 804,541.78 | 1,963,422.42 | 36' | 13.0" | WOOD | |
| P03360 | 253996 | OH1 SCE&G / Dominion | OH1 SCE&G / Dominion | | | | | | 804,485.91 | 1,963,448.37 | 35' | 11.0" | WOOD | |
| P03370 | C17299 | OH1 SCE&G / Dominion | OH1 SCE&G / Dominion | | | | | | 804,308.18 | 1,963,459.00 | 37' | 12.0" | WOOD | TRANS |
| P03380 | 136818 | OH3 Mid Carolina | OH3 Mid Carolina | | OH8 Spectrum/Time | | | | 804,203.53 | 1,963,452.44 | 46' | 12.0" | WOOD | 3 TRANS, PVT LIGHT, E METER, EBOX |
| P03420 | 616439 | OH1 SCE&G / Dominion | OH1 SCE&G / Dominion | | | | | | 804,309.59 | 1,963,711.79 | 24' | 8.0" | WOOD | |
| P03430 | 638792 | OH1 SCE&G / Dominion | OH1 SCE&G / Dominion | | | | | | 804,248.34 | 1,963,725.83 | 28' | 9.0" | WOOD | 2 PVT LIGHTS |
| P03450 | N/A | OH1 SCE&G / Dominion | OH1 SCE&G / Dominion | OH9 Spirit / SEG RA OH11 CenturyLink | OH8 Spectrum/Time | | | | 804,535.73 | 1,963,861.16 | 32' | 13.0" | WOOD | 4GW / 4 GUY ANCHORS |
| P03451 | 3616 | OH1 SCE&G / Dominion | OH1 SCE&G / Dominion | | | | | | 804,531.94 | 1,963,859.90 | 49' | 13.0" | WOOD | TRANS |
| P03460 | 539498 | OH1 SCE&G / Dominion | OH1 SCE&G / Dominion | OH13 SCE&G Fiber Optic | | | | | 804,333.04 | 1,963,852.33 | 31' | 10.0" | WOOD | |
| P03470 | 706492 | OH1 SCE&G / Dominion | OH1 SCE&G / Dominion | | | | | | 804,234.88 | 1,963,833.33 | 27' | 8.0" | WOOD | 2 PVT LIGHT |
| P03480 | 706485 | OH1 SCE&G / Dominion | OH1 SCE&G / Dominion | | | | | | 804,275.25 | 1,963,973.68 | 22' | 8.0" | WOOD | PVT LIGHT |
| P03490 | N/A | OH1 SCE&G / Dominion | OH1 SCE&G / Dominion | | | | | | 804,531.19 | 1,964,046.35 | 23' | 8.0" | WOOD | E METER |
| P03491 | N/A | SIG SCDOT | | | | SIG SCDOT | | | 804,527.29 | 1,964,048.89 | 26' | 10.0" | WOOD | |
| P03500 | 539497 | OH1 SCE&G / Dominion | OH1 SCE&G / Dominion | OH9 Spirit / SEG RA OH11 CenturyLink | OH8 Spectrum/Time | | | | 804,614.74 | 1,964,081.14 | 60' | 13.0" | WOOD | |
| P03510 | 29094 | OH1 SCE&G / Dominion | OH1 SCE&G / Dominion | OH9 Spirit / SEG RA OH11 CenturyLink | OH8 Spectrum/Time | | | | 804,708.45 | 1,964,342.41 | 49' | 14.0" | WOOD | |
| P03520 | N/A | SIG SCDOT | | | | SIG SCDOT | | | 804,655.45 | 1,964,392.73 | 27' | 10.0" | WOOD | |
| P03530 | 333694 | OH1 SCE&G / Dominion | OH1 SCE&G / Dominion | OH9 Spirit / SEG RA OH11 CenturyLink | OH8 Spectrum/Time | SIG SCDOT | | | 804,811.00 | 1,964,624.61 | 45' | 12.0" | WOOD | |
| P03540 | 361597 | OH1 SCE&G / Dominion | OH1 SCE&G / Dominion | | OH8 Spectrum/Time | | | | 804,552.18 | 1,964,657.78 | 41' | 12.0" | WOOD | |
| P03550 | 545289 | OH1 SCE&G / Dominion | OH1 SCE&G / Dominion | OH7 AT&T OH9 Spirit / SEG RA OH11 CenturyLink | OH8 Spectrum/Time | SIG SCDOT | | | 804,894.75 | 1,964,882.29 | 50' | 13.0" | WOOD | PD CAMERA |
| P03560 | 419430 | OH1 SCE&G / Dominion | OH1 SCE&G / Dominion | OH7 AT&T OH9 Spirit / SEG RA | OH8 Spectrum/Time | | | | 804,968.56 | 1,964,784.46 | 37' | 12.0" | WOOD | |
| P03570 | 276303 | OH1 SCE&G / Dominion | | | OH8 Spectrum/Time | | | | 804,806.19 | 1,964,931.03 | 30' | 11.0" | WOOD | 2 GW |
| P03580 | C-53159 | OH5 Unknown Owner | OH1 SCE&G / Dominion | OH7 AT&T OH11 CenturyLink | OH8 Spectrum/Time | SIG SCDOT | | | 805,024.66 | 1,965,031.64 | 44' | 13.0" | WOOD | |
| P03590 | 539600 | OH1 SCE&G / Dominion | OH1 SCE&G / Dominion | | | | | | 804,959.29 | 1,965,080.83 | 22' | 8.0" | WOOD | PVT LIGHT, GW |
| P03600 | N/A | OH5 Unknown Owner | OH1 SCE&G / Dominion | OH7 AT&T OH11 CenturyLink | OH8 Spectrum/Time | SIG SCDOT | | | 805,114.32 | 1,965,129.44 | 31' | 13.0" | WOOD | |
| P03601 | C-53158 | OH5 Unknown Owner | OH1 SCE&G / Dominion | | | | | | 805,116.90 | 1,965,130.49 | 45' | 13.0" | WOOD | TRANS |
| P03602 | 493930 | OH1 SCE&G / Dominion | OH1 SCE&G / Dominion | | OH8 Spectrum/Time | | | | 805,170.68 | 1,965,087.74 | 28' | 10.0" | WOOD | |

UTILITY POLE DATA

| | | | | | |
|----------------------|-------|--------------------|----------|-------------------|--------------|
| FED. RD. DIV. NO. | STATE | COUNTY | FILE NO. | ROAD/ROUTE NO. | SHEET NO. |
| 3 | S.C. | LEWINGTON/RICHLAND | P043325 | 628A-204-18 | U40 |

| POLE ID No. | OWNER ID No. | POLE OWNER | RIDING UTILITIES & OWNERS | | | | | | NORTHING | EASTING | HEIGHT | DIAMETER | POLE MATERIAL | MSC. NOTES |
|----------------|-----------------|-------------------------|---------------------------|--|----------------------|-----------|-----------|--------|------------|--------------|--------|----------|------------------|--|
| | | | ELECTRIC | TELEPH. | CABLE TV | TRAFFIC | CAMERA | OTHERS | | | | | | |
| P03610 | N/A | OH5 Unknown Owner | OH1 SCE&G / Dominion | OH 7 AT&T OH11 CenturyLink / | OH8 Spectrum/Time | SIG SCDOT | | | 805,280.76 | 1,965,337.08 | 44' | 12.0" | WOOD | |
| P03690 | C-586 | OH5 Unknown Owner | OH1 SCE&G / Dominion | | | | | | 804,218.19 | 1,965,126.51 | 34' | 12.0" | WOOD | |
| P03691 | 706497 | OH1 SCE&G / Dominion | OH1 SCE&G / Dominion | | | | | | 804,145.33 | 1,964,988.40 | 28' | 13.0" | METAL | SIG POLE |
| P03692 | N/A | OH1 SCE&G / Dominion | | | | | | | 804,149.11 | 1,964,988.22 | 16' | 10.0" | WOOD | |
| P03700 | 251648 | OH3 Mid Carolina | OH3 Mid Carolina | OH11 CenturyLink / | | | | | 804,111.14 | 1,964,276.08 | 52' | 13.0" | WOOD | 2 Guy Anchor |
| P03710 | 1638215 | OH3 Mid Carolina | OH3 Mid Carolina | OH11 CenturyLink / | | | | | 804,083.90 | 1,964,272.61 | 28' | 13.0" | METAL | CAMERAEM / SIG POLE |
| P03711 | N/A | OH3 Mid Carolina | OH3 Mid Carolina | | | | | | 803,992.99 | 1,964,245.56 | 23' | 8.0" | WOOD | 2 PVT LIGHT |
| P03720 | N/A | OH3 Mid Carolina | OH3 Mid Carolina | OH11 CenturyLink / | | | | | 803,878.46 | 1,964,245.46 | 39' | 13.0" | WOOD | 2 PVT |
| P03730 | N/A | OH5 Unknown Owner | OH3 Mid Carolina | | | | | | 804,108.80 | 1,964,344.32 | 31' | 11.0" | WOOD | 3E TRANSEM / 2 Guy Anchor'S |
| P03740 | 25164962916 | OH3 Mid Carolina | OH3 Mid Carolina | | | | | | 804,011.33 | 1,964,423.78 | 45' | 12.0" | WOOD | ANTENNA E BOX / ELECTRONIC SWITCH |
| P03750 | N/A | OH5 Unknown Owner | OH3 Mid Carolina | | | | | | 803,870.36 | 1,964,540.67 | 29' | 9.0" | WOOD | 2 LIGHTS |
| P03760 | 549629 | OH1 SCE&G / Dominion | OH1 SCE&G / Dominion | | | | | | 802,608.25 | 1,965,130.53 | 32' | 9.0" | WOOD | TRANS |
| P03770 | 182383 | OH1 SCE&G / Dominion | OH1 SCE&G / Dominion | | | | | | 802,733.50 | 1,965,428.95 | 33' | 12.0" | WOOD | |
| P03771 | N/A | OH1 SCE&G / Dominion | OH1 SCE&G / Dominion | | | | | | 802,707.99 | 1,965,443.50 | 32' | 10.0" | WOOD | 2 TRANS2 Guy Anchor'S / EM |
| P03772 | N/A | OH5 Unknown Owner | | | | | | | 802,644.02 | 1,965,481.11 | 23' | 8.0" | WOOD | FALLEN TREE REMOVED ELECTRIC POLE CONNECTION FROM P03771 |
| P03780 | 345208 | OH1 SCE&G / Dominion | OH1 SCE&G / Dominion | | OH8 Spectrum/Time | | | | 803,177.99 | 1,965,640.59 | 35' | 12.0" | WOOD | |
| P03790 | 345207 | OH1 SCE&G / Dominion | OH1 SCE&G / Dominion | | OH8 Spectrum/Time | | | | 802,984.68 | 1,965,803.59 | 32' | 12.0" | WOOD | |
| P03800 | 345206 | OH1 SCE&G / Dominion | OH1 SCE&G / Dominion | | OH8 Spectrum/Time | | | | 802,821.55 | 1,965,971.82 | 42' | 12.0" | WOOD | 3 SWITCHES1 Guy Anchor |
| P03810 | 371921 | OH1 SCE&G / Dominion | OH1 SCE&G / Dominion | | OH8 Spectrum/Time | | | | 802,737.67 | 1,966,108.28 | 41' | 12.0" | WOOD | 1 Guy Anchor / 1 PRIV LIGHT |
| P03820 | 4301 | OH1 SCE&G / Dominion | OH1 SCE&G / Dominion | | OH8 Spectrum/Time | | | | 802,649.67 | 1,966,335.58 | 37' | 10.0" | WOOD | transformer |
| P03830 | 361531 | OH1 SCE&G / Dominion | OH1 SCE&G / Dominion | | | | | | 802,687.07 | 1,966,331.55 | 33' | 10.0" | WOOD | |
| P03840 | 143013 | OH1 SCE&G / Dominion | OH1 SCE&G / Dominion | | | | | | 802,559.62 | 1,966,330.06 | 24' | 8.0" | WOOD | 3 TRANS / 1 PRIV LIGHT E BOX / E MES TV AMP |
| P03841 | N/A | OH1 SCE&G / Dominion | OH1 SCE&G / Dominion | | | | | | 802,538.17 | 1,966,299.97 | 23' | 8.0" | WOOD | EBOX |
| P03850 | N/A | OH1 SCE&G / Dominion | OH1 SCE&G / Dominion | | OH8 Spectrum/Time | | | | 802,622.10 | 1,966,601.70 | 38' | 12.0" | WOOD | 1 Trans / Guyans 1 tele inter |
| P03860 | 143010 | OH1 SCE&G / Dominion | OH1 SCE&G / Dominion | | OH8 Spectrum/Time | | | | 802,609.99 | 1,966,724.96 | 38' | 12.0" | WOOD | 1 TRANS |
| P03861 | 312997 | OH1 SCE&G / Dominion | OH1 SCE&G / Dominion | | | | | | 802,743.93 | 1,966,704.67 | 23' | 9.0" | WOOD | |
| P03870 | 638792 | OH1 SCE&G / Dominion | OH1 SCE&G / Dominion | | OH8 Spectrum/Time | | | | 802,574.42 | 1,966,989.68 | 29' | 11.0" | WOOD | 2 PRIV LTS |
| P03880 | 501100 | OH1 SCE&G / Dominion | OH1 SCE&G / Dominion | | | | | | 802,843.70 | 1,966,999.50 | 36' | 10.0" | WOOD | |
| P03890 | 541983 | OH1 SCE&G / Dominion | | | | | GW | | 802,484.73 | 1,966,987.01 | 23' | 8.0" | WOOD | |
| P03891 | N/A | SIG SCDOT | | | | | SIG SCDOT | | 801,862.07 | 1,966,495.80 | 53' | 16X16 | CONCRETE | |
| P03892 | N/A | SIG SCDOT | | | | | SIG SCDOT | | 801,999.78 | 1,966,999.28 | 30' | 13.0" | CONCRETE | |
| P03900 | 501285 | OH1 SCE&G / Dominion | OH1 SCE&G / Dominion | | OH8 Spectrum/Time | | | | 802,563.67 | 1,967,113.33 | 38' | 13.0" | WOOD | |
| P03910 | 501284 | OH1 SCE&G / Dominion | OH1 SCE&G / Dominion | | OH8 Spectrum/Time | | | | 802,495.78 | 1,967,146.16 | 37' | 11.0" | WOOD | |
| P03920 | 0706485 | OH1 SCE&G / Dominion | OH1 SCE&G / Dominion | | OH8 Spectrum/Time | | | | 802,395.35 | 1,967,298.69 | 60' | 13.0" | WOOD | ANTENNA |
| P03930 | 348856 | OH1 SCE&G / Dominion | OH1 SCE&G / Dominion | | OH8 Spectrum/Time | | | | 802,279.99 | 1,967,467.71 | 33' | 9.0" | WOOD | |
| P03940 | N/A | OH1 SCE&G / Dominion | OH1 SCE&G / Dominion | | OH8 Spectrum/Time | | | | 802,261.57 | 1,967,609.66 | 48' | 13.0" | WOOD | |
| P03941 | N/A | OH1 SCE&G / Dominion | OH1 SCE&G / Dominion | | | | | | 802,243.27 | 1,967,638.33 | 24' | 8.0" | WOOD | |
| P03942 | N/A | SIG SCDOT | | | | | SIG SCDOT | | 802,198.82 | 1,967,701.41 | 45' | 19.0" | CONCRET | |
| P03950 | N/A | OH1 SCE&G / Dominion | OH1 SCE&G / Dominion | | OH8 Spectrum/Time | | | | 801,858.32 | 1,967,572.67 | 51' | 13.0" | METAL | TRANSFORMER |
| P03951 | 292162 | OH1 SCE&G / Dominion | OH1 SCE&G / Dominion | | | | | | 801,858.32 | 1,967,572.67 | 22' | 8.0" | WOOD | |
| P03952 | N/A | OH1 SCE&G / Dominion | OH1 SCE&G / Dominion | | | | | | 801,822.82 | 1,967,521.00 | 21' | 8.0" | WOOD | |
| P03953 | 143009 | OH1 SCE&G / Dominion | OH1 SCE&G / Dominion | | | | | | 801,858.71 | 1,967,519.98 | 24' | 8.0" | WOOD | |
| P03970 | 450449 | OH1 SCE&G / Dominion | OH1 SCE&G / Dominion | | | | | | 801,939.09 | 1,967,816.27 | 24' | 7.0" | WOOD | Emetr / EBOX |
| P03980 | 419945 | OH1 SCE&G / Dominion | OH1 SCE&G / Dominion | | | | | | 801,956.99 | 1,967,883.67 | 37' | 14.0" | WOOD | |
| P03990 | 419944 | OH1 SCE&G / Dominion | OH1 SCE&G / Dominion | | | | | | 801,766.28 | 1,967,717.92 | 33' | 14.0" | WOOD | |
| P04000 | 419943 | OH1 SCE&G / Dominion | OH1 SCE&G / Dominion | | OH8 Spectrum/Time | | | | 801,708.81 | 1,967,636.97 | 29' | 11.0" | WOOD | |
| P04010 | 333694 | OH1 SCE&G / Dominion | OH1 SCE&G / Dominion | OH11 CenturyLink / OH9 Spirit / SEGRA | OH8 Spectrum/Time | | | | 801,583.24 | 1,967,630.52 | 45' | 12.0" | WOOD | 1 GW / 4 Guy Anchor |
| P04020 | N/A | SIG SCDOT | OH1 SCE&G / Dominion | | OH8 Spectrum/Time | | | | 801,282.70 | 1,967,594.25 | 27' | 13.0" | METAL | 1 Pedx / si pole / Emetr / E Box |
| P04030 | 545289 | OH1 SCE&G / Dominion | OH1 SCE&G / Dominion | | OH8 Spectrum/Time | | | | 801,011.30 | 1,967,561.86 | 50' | 13.0" | WOOD | sig pole / 6 GW / E MetrF Box / 2 Tele interdoce |
| P04031 | N/A | OH1 SCE&G / Dominion | OH1 SCE&G / Dominion | | | | | | 800,870.49 | 1,967,415.27 | 22' | 9.0" | WOOD | |
| P04040 | N/A | OH1 SCE&G / Dominion | OH1 SCE&G / Dominion | | OH8 Spectrum/Time | | | | 800,816.25 | 1,967,598.58 | 44' | 13.0" | WOOD | 5 Guy Anchor |
| P04050 | N/A | OH1 SCE&G / Dominion | OH1 SCE&G / Dominion | | | | | | 800,840.89 | 1,967,885.31 | 36' | 10.0" | WOOD | 2 Guy Anchor / 3 TRAM / PRIV LT |
| P04080 | 220136 | OH1 SCE&G / Dominion | OH1 SCE&G / Dominion | | GW | | | | 800,729.99 | 1,967,206.79 | 51' | 12.0" | WOOD | |
| P04081 | 159101 | OH1 SCE&G / Dominion | OH1 SCE&G / Dominion | | GW | | | | 800,707.16 | 1,967,139.36 | 30' | 11.0" | WOOD | |
| P04082 | N/A | OH1 SCE&G / Dominion | OH1 SCE&G / Dominion | | | | | | 800,694.34 | 1,967,247.10 | 28' | 11.0" | WOOD | |
| P04090 | 348869 | OH1 SCE&G / Dominion | OH1 SCE&G / Dominion | OH 7 AT&T | | | | | 800,558.96 | 1,967,235.53 | 38' | 11.0" | WOOD | |
| P04100 | 157962 | OH1 SCE&G / Dominion | OH1 SCE&G / Dominion | OH 7 AT&T | | | | | 800,529.19 | 1,967,013.52 | 45' | 11.0" | WOOD | |
| P04110 | N/A | OH1 SCE&G / Dominion | OH1 SCE&G / Dominion | OH 7 AT&T | | | | | 800,484.18 | 1,966,773.30 | 32' | 11.0" | WOOD | |

| POLE ID | OWNER ID No. | POLE OWNER | RIDING UTILITIES & OWNERS | | | | | | NORTHING | EASTING | HIGHT | DIAMETER | POLE MATERIAL | MSC. NOTES |
|---------|--------------|----------------------|---------------------------|--------------------|-------------------|-----------|-----------|-----------|------------|--------------|-------|----------|---------------|------------------------------------|
| | | | ELECTRIC | TELEPH. | CABLE TV | TRAFFIC | CAMERA | OTHERS | | | | | | |
| P04140 | 157966 | OH1 SCE&G / Dominion | OH1 SCE&G / Dominion | | | | | | 800,642.46 | 1,966,232.93 | 36' | 10.0" | WOOD | |
| P04150 | 539600 | OH1 SCE&G / Dominion | OH1 SCE&G / Dominion | | | | | | 800,878.10 | 1,966,163.21 | 22' | 9.0" | WOOD | 3 GW / 7 Guy Anchor / 7 prir light |
| P04160 | 216303 | OH1 SCE&G / Dominion | OH1 SCE&G / Dominion | | | | | | 800,914.52 | 1,966,152.10 | 33' | 8.0" | WOOD | 6 GW / 3 Guy Anchor |
| P04170 | N/A | OH1 SCE&G / Dominion | OH1 SCE&G / Dominion | | | SIG SCDOT | | | 800,990.29 | 1,965,919.71 | 17' | 13.0" | METAL | sig pole |
| P04180 | N/A | OH1 SCE&G / Dominion | OH1 SCE&G / Dominion | | | SIG SCDOT | | | 801,159.11 | 1,965,634.89 | 27' | 13.0" | METAL | sig pole |
| P04190 | 36159 | OH1 SCE&G / Dominion | OH1 SCE&G / Dominion | | | | | | 801,215.36 | 1,965,442.55 | 41' | 12.0" | WOOD | 2 Guy Anchor |
| P04200 | N/A | OH1 SCE&G / Dominion | OH1 SCE&G / Dominion | | | | | | 800,998.75 | 1,965,408.19 | 34' | 12.0" | WOOD | |
| P04210 | 45191 | OH1 SCE&G / Dominion | OH1 SCE&G / Dominion | | | | | | 800,860.37 | 1,965,382.28 | 37' | 13.0" | WOOD | TRANSFORMER |
| P04211 | N/A | OH1 SCE&G / Dominion | OH1 SCE&G / Dominion | | | | | | 800,871.84 | 1,965,271.65 | 24' | 13.0" | WOOD | |
| P04220 | 271005 | OH1 SCE&G / Dominion | OH1 SCE&G / Dominion | | | | | | 800,638.53 | 1,965,021.11 | 31' | 11.0" | WOOD | STREET LIGHT |
| P04221 | N/A | OH1 SCE&G / Dominion | OH1 SCE&G / Dominion | | | SIG SCDOT | | | 800,522.65 | 1,964,934.41 | 40' | 13.0" | WOOD | STREETLIGHT, TRANSFORMER |
| P04222 | N/A | OH5 unknown Owner | | | | | | | 800,689.44 | 1,965,026.81 | 13' | 6.0" | WOOD | NO ATTACHMENT |
| P04230 | 303797 | OH1 SCE&G / Dominion | OH1 SCE&G / Dominion | | | | | | 800,735.24 | 1,964,741.63 | 34' | 13.0" | WOOD | |
| P04231 | N/A | OH1 SCE&G / Dominion | OH1 SCE&G / Dominion | | | | | | 800,794.15 | 1,964,701.13 | 16' | 6.0" | WOOD | |
| P04240 | N/A | OH5 unknown Owner | OH3 Mid Carolina | | | | | | 801,436.78 | 1,964,739.30 | 25' | 11.0" | WOOD | STREETLIGHT |
| P04250 | N/A | OH3 Mid Carolina | OH3 Mid Carolina | | | | | | 801,488.11 | 1,964,796.07 | 32' | 13.0" | WOOD | TRANSFORMER |
| P04260 | N/A | OH5 unknown Owner | OH3 Mid Carolina | | | | | | 801,532.30 | 1,964,757.96 | 36' | 13.0" | WOOD | |
| P04310 | N/A | OH3 Mid Carolina | OH3 Mid Carolina | OH9 Spirit / SEGRA | | | | | 800,496.47 | 1,962,317.14 | 39' | 13.0" | WOOD | |
| P04320 | 1561137 | OH3 Mid Carolina | OH3 Mid Carolina | | | | | | 800,260.86 | 1,962,580.90 | 40' | 13.0" | WOOD | |
| P04321 | N/A | OH5 unknown Owner | OH3 Mid Carolina | | | | | | 800,297.78 | 1,962,568.19 | 16' | 4.0" | WOOD | |
| P04330 | N/A | OH3 Mid Carolina | OH3 Mid Carolina | OH9 Spirit / SEGRA | | | | | 800,242.73 | 1,962,581.03 | 48' | 13.0" | WOOD | |
| P04340 | 43393 | OH1 SCE&G / Dominion | OH1 SCE&G / Dominion | | | | | | 800,237.34 | 1,962,565.30 | 44' | 13.0" | WOOD | |
| P04350 | N/A | OH3 Mid Carolina | OH3 Mid Carolina | | | | | | 800,256.51 | 1,962,551.71 | 32' | 13.0" | WOOD | |
| P04360 | 43394 | OH1 SCE&G / Dominion | OH1 SCE&G / Dominion | | | | | | 800,398.46 | 1,962,300.23 | 41' | 13.0" | WOOD | |
| P04370 | N/A | OH3 Mid Carolina | OH3 Mid Carolina | | | | | | 800,094.92 | 1,962,519.91 | 42' | 13.0" | WOOD | |
| P04390 | 1561033 | OH3 Mid Carolina | OH3 Mid Carolina | | | | | | 800,246.10 | 1,962,306.17 | 38' | 13.0" | WOOD | |
| P04400 | N/A | OH3 Mid Carolina | OH3 Mid Carolina | | | | | | 800,357.45 | 1,962,148.24 | 34' | 12.0" | WOOD | |
| P04410 | 553981 | OH1 SCE&G / Dominion | OH1 SCE&G / Dominion | OH11 CenturyLink / | | | | | 799,973.12 | 1,962,744.41 | 47' | 13.0" | WOOD | |
| P04411 | N/A | OH1 SCE&G / Dominion | | | | | | | 799,973.92 | 1,962,742.51 | 19' | 13.0" | WOOD | |
| P04420 | 269832 | OH1 SCE&G / Dominion | OH1 SCE&G / Dominion | OH11 CenturyLink / | | | | | 799,750.37 | 1,962,947.22 | 49' | 12.0" | WOOD | |
| P04430 | 565046 | OH1 SCE&G / Dominion | OH1 SCE&G / Dominion | OH11 CenturyLink / | | | | | 799,653.86 | 1,963,240.84 | 57' | 14.0" | WOOD | |
| P04440 | N/A | OH1 SCE&G / Dominion | OH1 SCE&G / Dominion | | | | | | 799,567.93 | 1,963,498.36 | 25' | 11.0" | WOOD | |
| P04450 | 269830 | OH1 SCE&G / Dominion | OH1 SCE&G / Dominion | OH11 CenturyLink / | | | | SIG SCDOT | 799,567.02 | 1,963,503.29 | 24' | 8.0" | WOOD | |
| P04460 | N/A | OH1 SCE&G / Dominion | OH1 SCE&G / Dominion | | | | | | 799,588.57 | 1,963,496.89 | 24' | 11.0" | WOOD | |
| P04470 | N/A | SIG SCDOT | | | | SIG SCDOT | | | 799,718.88 | 1,963,306.09 | 30' | 11.0" | WOOD | |
| P04480 | N/A | SIG SCDOT | | | | SIG SCDOT | | | 799,838.26 | 1,963,073.36 | 30' | 11.0" | WOOD | |
| P04490 | 1561111 | OH3 Mid Carolina | OH3 Mid Carolina | OH9 Spirit / SEGRA | | | | | 800,113.63 | 1,962,870.96 | 47' | 11.0" | WOOD | |
| P04500 | N/A | OH3 Mid Carolina | OH3 Mid Carolina | OH9 Spirit / SEGRA | | | | | 800,004.02 | 1,963,147.25 | 37' | 11.0" | WOOD | TRANSFORMER |
| P04501 | N/A | SIG SCDOT | | | | | SIG SCDOT | | 799,913.20 | 1,963,146.48 | 52' | 19.0" | CONCRET | |
| P04510 | N/A | OH3 Mid Carolina | OH3 Mid Carolina | OH9 Spirit / SEGRA | | | | | 799,878.08 | 1,963,477.63 | 44' | 12.0" | WOOD | |
| P04520 | N/A | OH3 Mid Carolina | OH3 Mid Carolina | OH9 Spirit / SEGRA | | | | | 799,785.15 | 1,963,706.94 | 46' | 14.0" | WOOD | |
| P04530 | N/A | OH3 Mid Carolina | OH3 Mid Carolina | | | | | | 799,790.84 | 1,963,711.18 | 46' | 13.0" | WOOD | |
| P04540 | N/A | OH3 Mid Carolina | OH3 Mid Carolina | OH9 Spirit / SEGRA | | | | | 799,632.26 | 1,963,811.44 | 48' | 13.0" | WOOD | |
| P04541 | 1561117 | OH3 Mid Carolina | OH3 Mid Carolina | | | | | | 799,465.20 | 1,963,813.36 | 46' | 13.0" | WOOD | |
| P04550 | N/A | OH3 Mid Carolina | OH3 Mid Carolina | | | | | | 799,634.93 | 1,963,818.87 | 48' | 13.0" | WOOD | |
| P04560 | 269829 | OH1 SCE&G / Dominion | OH1 SCE&G / Dominion | OH11 CenturyLink / | | | | | 799,472.87 | 1,963,792.89 | 54' | 12.0" | WOOD | |
| P04570 | N/A | OH3 Mid Carolina | OH3 Mid Carolina | | | | | | 799,469.17 | 1,963,806.31 | 48' | 13.0" | WOOD | |
| P04580 | 1561154 | OH3 Mid Carolina | OH3 Mid Carolina | OH9 Spirit / SEGRA | | | | | 799,465.41 | 1,963,818.57 | 47' | 13.0" | WOOD | |
| P04590 | 268972 | OH1 SCE&G / Dominion | OH1 SCE&G / Dominion | | | | | | 799,221.00 | 1,963,638.65 | 32' | 13.0" | WOOD | |
| P04591 | N/A | OH1 SCE&G / Dominion | OH1 SCE&G / Dominion | | | | | | 799,165.12 | 1,963,463.40 | 32' | 13.0" | WOOD | |
| P04600 | 296436 | OH1 SCE&G / Dominion | OH1 SCE&G / Dominion | OH11 CenturyLink / | OH9 Spectrum/Time | | | | 799,820.82 | 1,963,724.18 | 33' | 12.0" | WOOD | |
| P04610 | 296437 | OH1 SCE&G / Dominion | OH1 SCE&G / Dominion | OH11 CenturyLink / | OH9 Spectrum/Time | | | | 799,588.98 | 1,963,875.60 | 34' | 11.0" | WOOD | |
| P04620 | N/A | OH1 SCE&G / Dominion | OH1 SCE&G / Dominion | OH11 CenturyLink / | OH9 Spectrum/Time | | SIG SCDOT | | 799,406.38 | 1,963,998.45 | 57' | 13.0" | | |
| P04630 | 140896 | OH1 SCE&G / Dominion | OH1 SCE&G / Dominion | OH11 CenturyLink / | OH9 Spectrum/Time | | SIG SCDOT | | 799,334.21 | 1,964,217.44 | 51' | 13.0" | WOOD | |
| P04640 | 3038480 | OH1 SCE&G / Dominion | OH1 SCE&G / Dominion | OH11 CenturyLink / | OH9 Spectrum/Time | | | | 799,594.75 | 1,964,271.41 | 27' | 12.0" | WOOD | STREET LIGHT |
| P04650 | 317424 | OH1 SCE&G / Dominion | OH1 SCE&G / Dominion | OH11 CenturyLink / | OH9 Spectrum/Time | | SIG SCDOT | | 799,280.95 | 1,964,411.71 | 45' | 13.0" | WOOD | |
| P04660 | 303802 | OH1 SCE&G / Dominion | OH1 SCE&G / Dominion | | | | | | 799,520.82 | 1,964,037.34 | 36' | 12.0" | WOOD | |
| P04670 | 308480 | OH1 SCE&G / Dominion | OH1 SCE&G / Dominion | | | | | | 799,554.21 | 1,964,220.44 | 27' | 9.0" | WOOD | LIGHT |
| P04820 | 645723 | OH1 SCE&G / Dominion | OH1 SCE&G / Dominion | | | | | | 796,867.98 | 1,960,544.34 | 38' | 11.0" | WOOD | |
| P04830 | N/A | SIG SCDOT | | | | SIG SCDOT | | | 796,974.61 | 1,960,509.94 | 50' | 17.0" | CONCRET | |

UTILITY POLE DATA

| | | | | | |
|----------------------|-------|--------------------|----------|------------------|--------------|
| FED. RD. DIV. NO. | STATE | COUNTY | FILE NO. | ROADROUTE NO. | SHEET NO. |
| 3 | S.C. | LEWINGTON/RICHLAND | P043325 | 628A-204-18 | U4E |

| POLE ID No. | OWNER ID No. | POLE OWNER | RIDING UTILITIES & OWNERS | | | | | | NORTHING | EASTING | HEIGHT | DIAMETER | POLE MATERIAL | MSC. NOTES |
|----------------|-----------------|-------------------------|---------------------------|-----------------------|----------------------|-----------|-----------|--------|------------|--------------|--------|----------|------------------|--------------------|
| | | | ELECTRIC | TELEPH. | CABLE TV | TRAFFIC | CAMERA | OTHERS | | | | | | |
| P04920 | C-14050 | OH5 Unknown Owner | OH1 SCE&G / Dominion | OH7 AT&T | OH8 Spectrum/Time | | | | 802,105.52 | 1,968,564.61 | 33' | 10.0" | WOOD | STREETLIGHT, TRANS |
| P04930 | C-5641 | OH7 AT&T | OH1 SCE&G / Dominion | OH7 AT&T | OH8 Spectrum/Time | | | | 801,925.43 | 1,968,574.58 | 32' | 10.0" | WOOD | |
| P04950 | N/A | OH1 SCE&G / Dominion | OH1 SCE&G / Dominion | OH7 AT&T | OH8 Spectrum/Time | | | | 801,989.31 | 1,968,766.07 | 33' | 10.0" | WOOD | TRANSFORMER |
| P04970 | N/A | OH5 Unknown Owner | OH1 SCE&G / Dominion | | | | | | 802,232.70 | 1,969,197.21 | 27' | 12.0" | WOOD | E METER |
| P04971 | 159 | OH1 SCE&G / Dominion | OH1 SCE&G / Dominion | | | | | | 802,179.06 | 1,968,949.98 | 30' | 9.0" | WOOD | STREETLIGHT |
| P04972 | 601366 | OH1 SCE&G / Dominion | OH1 SCE&G / Dominion | | | | | | 802,040.96 | 1,968,957.79 | 28' | 9.0" | WOOD | |
| P04973 | 554749 | OH1 SCE&G / Dominion | OH1 SCE&G / Dominion | | | | | | 802,025.05 | 1,968,912.20 | 22' | 9.0" | WOOD | STREETLIGHT |
| P04974 | 122467 | OH1 SCE&G / Dominion | OH1 SCE&G / Dominion | OH7 AT&T | OH8 Spectrum/Time | | | | 802,064.38 | 1,968,814.98 | 23' | 10.0" | WOOD | |
| P04980 | 277320 | OH1 SCE&G / Dominion | OH1 SCE&G / Dominion | OH7 AT&T | | | | | 802,172.51 | 1,969,225.69 | 23' | 6.0" | WOOD | STREETLIGHT |
| P04990 | 158 | OH5 Unknown Owner | OH1 SCE&G / Dominion | | | | | | 802,053.80 | 1,969,256.56 | 23' | 7.0" | WOOD | STREETLIGHT |
| P05000 | 182 | OH5 Unknown Owner | OH1 SCE&G / Dominion | OH7 AT&T | OH8 Spectrum/Time | | | | 802,072.07 | 1,969,167.57 | 23' | 8.0" | WOOD | |
| | | | | OH9 Sprint / SEGRA | | | | | | | | | | |
| P05010 | N/A | OH1 SCE&G / Dominion | OH1 SCE&G / Dominion | | | | | | 802,042.41 | 1,969,059.42 | 24' | 9.0" | WOOD | |
| P05020 | C-13432 | OH5 Unknown Owner | OH1 SCE&G / Dominion | OH7 AT&T | OH8 Spectrum/Time | | | | 802,003.92 | 1,969,105.84 | 32' | 10.0" | WOOD | TRANSFORMER |
| P05060 | N/A | OH5 Unknown Owner | OH1 SCE&G / Dominion | OH7 AT&T | OH8 Spectrum/Time | | | | 802,048.09 | 1,969,762.89 | 33' | 12.0" | WOOD | TRANSFORMER |
| P05070 | N/A | OH5 Unknown Owner | OH1 SCE&G / Dominion | | | | | | 802,053.37 | 1,969,961.41 | 33' | 12.0" | WOOD | TRANSFORMER |
| P05090 | C14973 | OH5 Unknown Owner | OH1 SCE&G / Dominion | OH7 AT&T | OH8 Spectrum/Time | | | | 802,056.79 | 1,970,164.19 | 34' | 12.0" | WOOD | TRANS |
| P05091 | N/A | OH5 Unknown Owner | OH1 SCE&G / Dominion | | | | | | 802,158.38 | 1,970,212.54 | 34' | 9.0" | WOOD | |
| P05100 | C14974 | OH5 Unknown Owner | OH1 SCE&G / Dominion | | | | | | 802,059.03 | 1,970,361.40 | 34' | 11.0" | WOOD | TRANS |
| P05160 | 162 | OH1 SCE&G / Dominion | OH1 SCE&G / Dominion | | | | | | 802,672.93 | 1,969,426.24 | 33' | 11.0" | WOOD | 2 PVT, TRANSFORMER |
| P05170 | 617717 | OH1 SCE&G / Dominion | OH1 SCE&G / Dominion | | | | | | 802,490.15 | 1,969,429.06 | 36' | 10.0" | WOOD | PVT LIGHT |
| P05190 | 224772 | OH1 SCE&G / Dominion | OH1 SCE&G / Dominion | | | | | | 802,478.17 | 1,969,627.13 | 32' | 10.0" | WOOD | 2 PVT LIGHTS |
| P05200 | N/A | SIG SCDOT | OH1 SCE&G / Dominion | | | | | | 802,415.36 | 1,969,760.28 | 30' | 10.0" | CONCRET | E METER |
| P05210 | 224773 | OH1 SCE&G / Dominion | OH1 SCE&G / Dominion | | | | | | 802,484.65 | 1,969,871.49 | 29' | 9.0" | WOOD | 2PVT LIGHTS |
| P05220 | 345203 | OH1 SCE&G / Dominion | OH1 SCE&G / Dominion | | OH8 Spectrum/Time | | | | 802,489.45 | 1,970,000.80 | 29' | 10.0" | WOOD | 2PVT LIGHT |
| P05221 | N/A | OH1 SCE&G / Dominion | OH1 SCE&G / Dominion | | | | | | 802,492.95 | 1,970,014.19 | 13' | 6.0" | WOOD | E METER |
| P05240 | 298929 | OH1 SCE&G / Dominion | OH1 SCE&G / Dominion | | OH8 Spectrum/Time | SIG SCDOT | | | 803,538.17 | 1,970,697.57 | 48' | 14.0" | WOOD | LIGHT, 2X PED X |
| | | | | OH11 CenturyLink / | | | | | | | | | | |
| P05250 | 421622 | OH1 SCE&G / Dominion | OH1 SCE&G / Dominion | OH7 AT&T | | | | | 803,405.97 | 1,970,711.94 | 42' | 13.0" | WOOD | |
| P05260 | 157328 | OH1 SCE&G / Dominion | OH1 SCE&G / Dominion | OH7 AT&T | OH8 Spectrum/Time | | | | 803,311.75 | 1,970,813.03 | 36' | 10.0" | WOOD | 3 TRANS |
| P05261 | 545259 | OH1 SCE&G / Dominion | OH1 SCE&G / Dominion | | OH8 Spectrum/Time | | | | 803,243.83 | 1,970,741.59 | 25' | 12.0" | WOOD | |
| P05270 | 640399 | OH1 SCE&G / Dominion | OH1 SCE&G / Dominion | | | | | | 803,225.30 | 1,970,720.84 | 37' | 13.0" | WOOD | 2 TRANS |
| P05280 | 225676 | OH1 SCE&G / Dominion | OH1 SCE&G / Dominion | OH7 AT&T | OH8 Spectrum/Time | | | | 803,200.55 | 1,970,941.58 | 36' | 13.0" | WOOD | |
| P05281 | C39451 | OH5 Unknown Owner | OH1 SCE&G / Dominion | | | | | | 803,157.92 | 1,970,990.39 | 24' | 10.0" | WOOD | 2 PVT LIGHTS |
| P05290 | N/A | OH5 Unknown Owner | | | | | GW | | 803,113.68 | 1,971,039.00 | 23' | 13.0" | WOOD | |
| P05300 | 225675 | OH1 SCE&G / Dominion | OH1 SCE&G / Dominion | | OH8 Spectrum/Time | | | | 803,109.42 | 1,971,044.04 | 37' | 13.0" | WOOD | |
| P05301 | N/A | OH5 Unknown Owner | OH1 SCE&G / Dominion | | OH8 Spectrum/Time | | | | 803,087.91 | 1,971,020.32 | 27' | 9.0" | WOOD | 2 PVT LIGHTS |
| P05320 | 421610 | OH1 SCE&G / Dominion | OH1 SCE&G / Dominion | | | SIG SCDOT | | | 803,058.25 | 1,971,100.55 | 27' | 10.0" | WOOD | PD CAMERA BOX |
| P05330 | 214397 | OH1 SCE&G / Dominion | OH1 SCE&G / Dominion | OH7 AT&T | OH8 Spectrum/Time | SIG SCDOT | | | 803,372.22 | 1,970,872.10 | 42' | 13.0" | WOOD | |
| | | | | OH11 CenturyLink / | | | | | | | | | | |
| P05331 | C-24333 | OH7 AT&T | | OH7 AT&T | | | | | 803,466.86 | 1,970,767.61 | 26' | 9.0" | WOOD | |
| P05340 | 335206 | OH1 SCE&G / Dominion | OH1 SCE&G / Dominion | | OH8 Spectrum/Time | | | | 803,476.38 | 1,971,025.99 | 41' | 11.0" | WOOD | 3 TRANS, PVT LIGHT |
| P05350 | 421619 | OH1 SCE&G / Dominion | OH1 SCE&G / Dominion | OH7 AT&T | OH8 Spectrum/Time | SIG SCDOT | | GW | 803,168.97 | 1,971,091.06 | 46' | 13.0" | WOOD | TRANS, STREETLIGHT |
| | | | | OH11 CenturyLink / | | | | | | | | | | |
| P05360 | 545260 | OH1 SCE&G / Dominion | OH1 SCE&G / Dominion | OH7 AT&T | | | | | 803,306.61 | 1,971,161.88 | 23' | 10.0" | WOOD | E BOX |
| P05380 | 421620 | OH1 SCE&G / Dominion | OH1 SCE&G / Dominion | | OH8 Spectrum/Time | SIG SCDOT | | | 802,967.34 | 1,971,367.33 | 46' | 13.0" | WOOD | |
| | | | | OH11 CenturyLink / | | | | | | | | | | |
| P05390 | 90976 | OH1 SCE&G / Dominion | OH1 SCE&G / Dominion | OH7 AT&T | | | | | 803,054.69 | 1,971,539.74 | 37' | 12.0" | WOOD | |
| | | | | OH11 CenturyLink / | | | | | | | | | | |
| P05420 | 421621 | OH1 SCE&G / Dominion | OH1 SCE&G / Dominion | OH7 AT&T | OH8 Spectrum/Time | SIG SCDOT | | | 802,775.08 | 1,971,600.40 | 40' | 13.0" | WOOD | ANTENNA |
| | | | | OH11 CenturyLink / | | | | | | | | | | |
| P05430 | N/A | SIG SCDOT | OH1 SCE&G / Dominion | | | SIG SCDOT | | | 802,597.06 | 1,971,794.39 | 26' | 13.0" | WOOD | |
| P05431 | N/A | SIG SCDOT | | | | | SIG SCDOT | | 802,585.01 | 1,971,749.00 | 46' | 19.0" | CONCRET | |
| P05440 | 563773 | OH1 SCE&G / Dominion | OH1 SCE&G / Dominion | OH7 AT&T | OH8 Spectrum/Time | SIG SCDOT | | | 802,578.20 | 1,971,839.23 | 45' | 13.0" | WOOD | |
| | | | | OH11 CenturyLink / | | | | | | | | | | |
| P05450 | 563774 | OH5 Unknown Owner | OH1 SCE&G / Dominion | | OH8 Spectrum/Time | | | | 802,609.11 | 1,972,116.65 | 48' | 13.0" | WOOD | |
| P05470 | 219942 | OH1 SCE&G / Dominion | OH1 SCE&G / Dominion | | OH8 Spectrum/Time | | | | 802,772.89 | 1,972,358.90 | 46' | 13.0" | WOOD | |
| P05480 | N/A | OH5 Unknown Owner | | | OH8 Spectrum/Time | | | | 802,908.01 | 1,972,553.36 | 33' | 12.0" | WOOD | |
| P05490 | 219943 | OH1 SCE&G / Dominion | OH1 SCE&G / Dominion | | OH8 Spectrum/Time | | | | 802,907.10 | 1,972,553.98 | 42' | 13.0" | WOOD | TRANSFORMER |
| P05500 | 475167 | OH1 SCE&G / Dominion | OH1 SCE&G / Dominion | | | | | | 802,920.69 | 1,972,598.79 | 28' | 9.0" | WOOD | 2 PVT LIGHTS |

| POLE ID No. | OWNER ID No. | POLE OWNER | RIDING UTILITIES & OWNERS | | | | | | NORTHING | EASTING | HEIGHT | DIAMETER | POLE MATERIAL | MSC. NOTES |
|-------------|--------------|-------------------------|---------------------------|----------|----------------------|---------|-----------|--------|------------|--------------|--------|----------|---------------|------------------|
| | | | ELECTRIC | TELEPH. | CABLE TV | TRAFFIC | CAMERA | OTHERS | | | | | | |
| P05510 | 392861 | OH1 SCE&G / Dominion | OH1 SCE&G / Dominion | | | | | | 802,799.45 | 1,972,586.87 | 22' | 9.0" | WOOD | 2 PVT LIGHTS |
| P05520 | 31960 | OH1 SCE&G / Dominion | OH1 SCE&G / Dominion | | OH8 Spectrum/Time | | | | 802,962.81 | 1,972,646.22 | 31' | 12.0" | WOOD | |
| P05530 | 219944 | OH1 SCE&G / Dominion | OH1 SCE&G / Dominion | | OH8 Spectrum/Time | | | | 803,021.59 | 1,972,744.86 | 34' | 10.0" | WOOD | |
| P05540 | 415603 | OH1 SCE&G / Dominion | OH1 SCE&G / Dominion | | | | | | 802,992.70 | 1,972,747.46 | 27' | 9.0" | WOOD | PVT LIGHT |
| P05541 | 392860 | OH1 SCE&G / Dominion | OH1 SCE&G / Dominion | | | | | | 802,800.39 | 1,972,740.98 | 29' | 9.0" | WOOD | 2 PVT LIGHTS |
| P05550 | 268934 | OH1 SCE&G / Dominion | OH1 SCE&G / Dominion | OH7 AT&T | | | | | 803,106.46 | 1,972,915.65 | 37' | 12.0" | WOOD | |
| P05620 | 219947 | OH1 SCE&G / Dominion | OH1 SCE&G / Dominion | | OH8 Spectrum/Time | | | | 803,387.16 | 1,973,473.07 | 32' | 12.0" | WOOD | |
| P05621 | N/A | SIG SCDOT | OH1 SCE&G / Dominion | | | | | | 803,462.77 | 1,973,438.06 | 23' | 12.0" | CONCRET | E METER |
| P05720 | 345191 | OH1 SCE&G / Dominion | OH1 SCE&G / Dominion | | | | | | 804,302.21 | 1,975,360.73 | 26' | 9.0" | WOOD | pvt light |
| P05730 | 345190 | OH1 SCE&G / Dominion | OH1 SCE&G / Dominion | | | | | | 804,386.84 | 1,975,500.52 | 24' | 9.0" | WOOD | pvt light |
| P05740 | N/A | OH1 SCE&G / Dominion | OH1 SCE&G / Dominion | | | | | | 804,400.72 | 1,975,551.57 | 24' | 9.0" | WOOD | pvt light |
| P05761 | N/A | SIG SCDOT | | | | | SIG SCDOT | | 804,898.48 | 1,976,218.80 | 48' | 19.0" | CONCRET | |
| P05762 | N/A | SIG SCDOT | OH1 SCE&G / Dominion | | | | | | 804,864.72 | 1,976,231.08 | 15' | 6.0" | WOOD | E METER |
| P05763 | 473103 | OH1 SCE&G / Dominion | OH1 SCE&G / Dominion | | | | | | 804,754.17 | 1,976,261.02 | 28' | 9.0" | WOOD | |
| P05770 | C-37408 | OH1 SCE&G / Dominion | OH1 SCE&G / Dominion | OH7 AT&T | OH8 Spectrum/Time | | | | 803,418.96 | 1,972,768.89 | 33' | 12.0" | WOOD | |
| P05780 | C-37407 | OH5 Unknown Owner | OH1 SCE&G / Dominion | OH7 AT&T | OH8 Spectrum/Time | | | | 803,593.46 | 1,972,702.64 | 37' | 12.0" | WOOD | TRANSFORMER |
| P05790 | N/A | OH5 Unknown Owner | OH1 SCE&G / Dominion | OH7 AT&T | OH8 Spectrum/Time | | | | 803,490.32 | 1,972,948.58 | 34' | 12.0" | WOOD | PVT LIGHT, TRANS |
| P05800 | N/A | OH5 Unknown Owner | OH1 SCE&G / Dominion | OH7 AT&T | OH8 Spectrum/Time | | | | 803,573.54 | 1,973,114.14 | 34' | 12.0" | WOOD | TRANSFORMER |
| P05810 | N/A | OH5 Unknown Owner | OH1 SCE&G / Dominion | OH7 AT&T | OH8 Spectrum/Time | | | | 803,654.46 | 1,973,274.97 | 33' | 12.0" | WOOD | TRANSFORMER |
| P05811 | 195763 | OH1 SCE&G / Dominion | OH1 SCE&G / Dominion | | | | | | 803,775.66 | 1,973,205.03 | 23' | 8.0" | WOOD | STREETLIGHT |
| P05820 | N/A | OH1 SCE&G / Dominion | OH1 SCE&G / Dominion | OH7 AT&T | OH8 Spectrum/Time | | | | 803,731.58 | 1,973,434.45 | 30' | 9.0" | WOOD | TRANSFORMER |
| P05830 | N/A | OH5 Unknown Owner | OH1 SCE&G / Dominion | OH7 AT&T | OH8 Spectrum/Time | | | | 803,813.41 | 1,973,594.70 | 34' | 9.0" | WOOD | TRANSFORMER |
| P05840 | N/A | OH5 Unknown Owner | OH1 SCE&G / Dominion | OH7 AT&T | OH8 Spectrum/Time | | | | 803,897.66 | 1,973,753.62 | 34' | 11.0" | WOOD | TRANSFORMER |
| P05850 | N/A | OH5 Unknown Owner | OH1 SCE&G / Dominion | OH7 AT&T | OH8 Spectrum/Time | | | | 803,976.65 | 1,973,916.90 | 34' | 10.0" | WOOD | TRANSFORMER |
| P05851 | 170383 | OH1 SCE&G / Dominion | OH1 SCE&G / Dominion | | | | | | 804,107.15 | 1,973,830.65 | 22' | 9.0" | WOOD | STREETLIGHT |
| P05860 | N/A | OH5 Unknown Owner | OH1 SCE&G / Dominion | OH7 AT&T | OH8 Spectrum/Time | | | | 804,060.11 | 1,974,086.70 | 33' | 10.0" | WOOD | TRANS |
| P05861 | N/A | OH5 Unknown Owner | OH1 SCE&G / Dominion | | | | | | 804,161.62 | 1,974,028.45 | 24' | 9.0" | WOOD | |
| P05862 | N/A | OH5 Unknown Owner | OH1 SCE&G / Dominion | | | | | | 804,087.84 | 1,973,996.71 | 25' | 10.0" | WOOD | PVT LIGHT |
| P05870 | N/A | OH5 Unknown Owner | OH1 SCE&G / Dominion | OH7 AT&T | OH8 Spectrum/Time | | | | 804,183.99 | 1,974,327.17 | 34' | 10.0" | WOOD | TRANSFORMER |
| P05871 | 183494 | OH1 SCE&G / Dominion | OH1 SCE&G / Dominion | | | | | | 804,308.34 | 1,974,269.92 | 22' | 8.0" | WOOD | STREETLIGHT |
| P05880 | N/A | OH5 Unknown Owner | OH1 SCE&G / Dominion | OH7 AT&T | OH8 Spectrum/Time | | | | 804,263.03 | 1,974,486.51 | 32' | 8.0" | WOOD | PVT LIGHT, TRANS |
| P05890 | N/A | OH5 Unknown Owner | OH1 SCE&G / Dominion | OH7 AT&T | OH8 Spectrum/Time | | | | 804,343.48 | 1,974,646.12 | 32' | 11.0" | WOOD | TRANSFORMER |
| P05900 | 183493 | OH1 SCE&G / Dominion | OH1 SCE&G / Dominion | | | | | | 804,459.44 | 1,974,592.19 | 23' | 8.0" | WOOD | streetlight |
| P05910 | N/A | OH5 Unknown Owner | OH1 SCE&G / Dominion | OH7 AT&T | OH8 Spectrum/Time | | | | 804,433.21 | 1,974,827.18 | 32' | 12.0" | WOOD | TRANSFORMER |
| P05911 | N/A | OH5 Unknown Owner | OH1 SCE&G / Dominion | | | | | | 804,407.04 | 1,974,763.67 | 23' | 8.0" | WOOD | |
| P05920 | N/A | OH5 Unknown Owner | OH1 SCE&G / Dominion | OH7 AT&T | OH8 Spectrum/Time | | | | 804,537.41 | 1,975,033.01 | 31' | 10.0" | WOOD | trans |
| P05921 | N/A | OH5 Unknown Owner | OH1 SCE&G / Dominion | OH7 AT&T | OH8 Spectrum/Time | | | | 804,569.66 | 1,974,995.53 | 28' | 8.0" | WOOD | streetlight |
| P05922 | N/A | OH5 Unknown Owner | OH1 SCE&G / Dominion | OH7 AT&T | | | | | 804,638.93 | 1,975,016.27 | 26' | 8.0" | WOOD | |
| P05930 | N/A | OH5 Unknown Owner | OH1 SCE&G / Dominion | | OH8 Spectrum/Time | | | | 804,649.58 | 1,975,251.38 | 31' | 10.0" | WOOD | pvt light, trans |
| P05940 | N/A | OH5 Unknown Owner | OH1 SCE&G / Dominion | OH7 AT&T | OH8 Spectrum/Time | | | | 804,727.77 | 1,975,410.57 | 31' | 10.0" | WOOD | transformer |

UTILITY POLE DATA

| | | | | | |
|----------------------|-------|--------------------|----------|------------------|--------------|
| FED. RD. DIV. NO. | STATE | COUNTY | FILE NO. | ROADROUTE NO. | SHEET NO. |
| 3 | S.C. | LEWINGTON/RICHLAND | P0433225 | 628A-204-128 | U4F |

| POLE ID No. | OWNER ID No. | POLE OWNER | RIDING UTILITIES & OWNERS | | | | | | NORTHING | EASTING | HEIGHT | DIAMETER | POLE MATERIAL | MSC. NOTES |
|----------------|-----------------|-------------------------------|---------------------------|--|----------|----------------------|--------|--------|------------|--------------|--------|----------|------------------|---------------------------------|
| | | | ELECTRIC | TELEPH. | CABLE TV | TRAFFIC | CAMERA | OTHERS | | | | | | |
| P05950 | 159215 | OH1 SCE&G / Dominion | OH1 SCE&G / Dominion | | | | | | 804,856.82 | 1,975,351.66 | 24' | 9.0" | WOOD | steeltlight |
| P05960 | N/A | OH5 Unknown Owner | OH1 SCE&G / Dominion | OH7 AT&T | | OH8 Spectrum/Time | | | 804,814.77 | 1,975,580.72 | 30' | 19.0" | WOOD | pvt light |
| P05970 | N/A | OH5 Unknown Owner | OH1 SCE&G / Dominion | OH7 AT&T | | OH8 Spectrum/Time | | | 804,902.84 | 1,975,735.80 | 32' | 10.0" | WOOD | transformer |
| P06010 | N/A | SIG SCDOT | | | | SIG SCDOT | | | 802,363.88 | 1,971,862.36 | 24' | 10.0" | WOOD | |
| P06020 | 159783 | OH1 SCE&G / Dominion | OH1 SCE&G / Dominion | | | | | | 802,188.58 | 1,971,861.84 | 32' | 10.0" | WOOD | LIGHT, TRANS |
| P06030 | 486028 | OH1 SCE&G / Dominion | OH1 SCE&G / Dominion | | | | | | 802,171.60 | 1,972,060.57 | 29' | 9.0" | WOOD | 2 pvt lights |
| P06040 | N/A | OH5 Unknown Owner | | | | OH8 Spectrum/Time | | | 802,170.04 | 1,972,068.98 | 29' | 9.0" | WOOD | |
| P06050 | 440706 | OH1 SCE&G / Dominion | OH1 SCE&G / Dominion | OH7 AT&T | | SIG SCDOT | | | 802,240.01 | 1,972,140.46 | 42' | 13.0" | WOOD | |
| | | | | OH11 CenturyLink / OH13 SCE&G Fiber Optic | | | | | | | | | | |
| P06051 | 159785 | OH1 SCE&G / Dominion | | OH7 AT&T | | | | | 802,168.54 | 1,972,203.49 | 21' | 10.0" | WOOD | |
| P06060 | N/A | OH1 SCE&G / Dominion | OH1 SCE&G / Dominion | | | | | | 802,280.75 | 1,972,150.27 | 16' | 5.0" | WOOD | E METER |
| P06070 | 306244 | OH1 SCE&G / Dominion | OH1 SCE&G / Dominion | OH7 AT&T | | | | | 802,339.88 | 1,972,245.88 | 33' | 10.0" | WOOD | TRANSFORMER |
| P06080 | 215253 | OH1 SCE&G / Dominion | OH1 SCE&G / Dominion | OH7 AT&T | | OH8 Spectrum/Time | | | 801,984.46 | 1,972,059.44 | 35' | 10.0" | WOOD | transformer |
| | | | | OH11 CenturyLink / OH13 SCE&G Fiber Optic | | | | | | | | | | |
| P06090 | 319410 | OH2 Santee Cooper | OH1 SCE&G / Dominion | OH7 AT&T | | OH8 Spectrum/Time | | | 802,056.45 | 1,972,303.74 | 42' | 13.0" | WOOD | |
| | | | | OH11 CenturyLink / OH13 SCE&G Fiber Optic | | | | | | | | | | |
| P06100 | 534385 | OH1 SCE&G / Dominion | OH1 SCE&G / Dominion | CenturyLink / | | | | | 802,080.95 | 1,972,402.36 | 32' | 10.0" | WOOD | |
| P06130 | 170346 | OH1 SCE&G / Dominion | OH1 SCE&G / Dominion | | | OH8 Spectrum/Time | | | 801,836.18 | 1,972,296.34 | 23' | 9.0" | WOOD | PVT LIGHTS |
| P06140 | 90521 | OH5 Unknown Owner | | | | OH8 Spectrum/Time | | | 801,879.11 | 1,972,375.42 | 27' | 10.0" | WOOD | |
| P06141 | N/A | OH12 Unknown Owner Telecom | OH1 SCE&G / Dominion | | | | | | 801,928.95 | 1,972,313.62 | 35' | 13.0" | WOOD | ANTENNA |
| P06142 | 158401 | OH1 SCE&G / Dominion | OH1 SCE&G / Dominion | | | OH8 Spectrum/Time | | | 801,875.36 | 1,972,370.97 | 40' | 13.0" | WOOD | PVTLIGHT |
| P06150 | 158402 | OH1 SCE&G / Dominion | OH1 SCE&G / Dominion | | | SIG SCDOT | | | 801,813.58 | 1,972,439.08 | 42' | 11.0" | WOOD | STREETLIGHT, PD CAMERA BOX |
| P06160 | 115871 | OH1 SCE&G / Dominion | OH1 SCE&G / Dominion | | | OH8 Spectrum/Time | | | 801,760.50 | 1,972,273.53 | 34' | 12.0" | WOOD | PVT LIGHT TRANSFORMER |
| P06170 | 440705 | OH1 SCE&G / Dominion | OH1 SCE&G / Dominion | OH7 AT&T | | OH8 Spectrum/Time | | | 801,931.70 | 1,972,434.75 | 41' | 12.0" | WOOD | TRANSFORMER |
| | | | | OH11 CenturyLink / | | | | | | | | | | |
| P06180 | 227117 | OH1 SCE&G / Dominion | OH1 SCE&G / Dominion | | | | | | 801,915.01 | 1,972,503.92 | 23' | 9.0" | WOOD | STREETLIGHT |
| P06200 | N/A | OH1 SCE&G / Dominion | OH1 SCE&G / Dominion | | | | | | 802,266.60 | 1,972,752.78 | 22' | 7.0" | WOOD | STREETLIGHT |
| P06201 | N/A | OH1 SCE&G / Dominion | OH1 SCE&G / Dominion | | | | | | 802,199.40 | 1,972,734.08 | 24' | 8.0" | WOOD | |
| P06210 | 298870 | OH1 SCE&G / Dominion | OH1 SCE&G / Dominion | | | | | | 802,369.43 | 1,972,814.71 | 30' | 9.0" | WOOD | |
| P06240 | N/A | OH5 Unknown Owner | OH1 SCE&G / Dominion | OH7 AT&T | | OH8 Spectrum/Time | | | 801,813.08 | 1,972,560.37 | 46' | 12.0" | WOOD | PD CAMERA BOX |
| | | | | OH11 CenturyLink / | | | | | | | | | | |
| P06250 | N/A | OH5 Unknown Owner | OH1 SCE&G / Dominion | | | OH8 Spectrum/Time | | | 801,700.44 | 1,972,551.65 | 34' | 13.0" | WOOD | PVT LIGHT |
| P06251 | 158403 | OH1 SCE&G / Dominion | OH1 SCE&G / Dominion | | | | | GW | 801,695.49 | 1,972,560.60 | 41' | 13.0" | WOOD | |
| P06252 | N/A | OH5 Unknown Owner | OH1 SCE&G / Dominion | | | | | | 801,694.03 | 1,972,433.52 | 41' | 13.0" | WOOD | |
| P06260 | 218035 | OH1 SCE&G / Dominion | OH1 SCE&G / Dominion | | | OH8 Spectrum/Time | | | 801,622.21 | 1,972,421.04 | 31' | 10.0" | WOOD | 3 TRANS, PVT LIGHT |
| P06280 | 218034 | OH1 SCE&G / Dominion | OH1 SCE&G / Dominion | OH7 AT&T | | SIG SCDOT | | GW | 801,750.38 | 1,972,625.13 | 28' | 9.0" | WOOD | PVT LIGHT |
| | | | | OH11 CenturyLink / | | | | | | | | | | |
| P06290 | 440703 | OH1 SCE&G / Dominion | OH1 SCE&G / Dominion | OH7 AT&T | | SIG SCDOT | | | 801,661.60 | 1,972,693.00 | 43' | 12.0" | WOOD | PVT LIGHT |
| | | | | OH11 CenturyLink / | | | | | | | | | | |
| P06310 | N/A | OH5 Unknown Owner | | | | OH8 Spectrum/Time | | | 801,523.19 | 1,972,704.75 | 41' | 13.0" | WOOD | |
| P06311 | 158404 | OH1 SCE&G / Dominion | OH1 SCE&G / Dominion | | | | | | 801,514.25 | 1,972,696.12 | 23' | 13.0" | WOOD | STREETLIGHT, PVT LIGHT, 2 TRANS |
| P06320 | 333678 | OH1 SCE&G / Dominion | OH1 SCE&G / Dominion | OH7 AT&T | | | | | 800,402.50 | 1,967,244.71 | 32' | 10.0" | WOOD | |
| P06330 | 62802 | OH1 SCE&G / Dominion | OH1 SCE&G / Dominion | OH7 AT&T | | | | | 800,322.69 | 1,967,249.37 | 32' | 10.0" | WOOD | |
| P06340 | 3553 | OH1 SCE&G / Dominion | OH1 SCE&G / Dominion | OH7 AT&T | | OH8 Spectrum/Time | | | 800,245.20 | 1,967,252.98 | 34' | 10.0" | WOOD | |
| P06350 | 333673 | OH1 SCE&G / Dominion | OH1 SCE&G / Dominion | OH7 AT&T | | OH8 Spectrum/Time | | | 800,230.02 | 1,967,171.23 | 33' | 10.0" | WOOD | STREETLIGHT |
| P06360 | 333674 | OH1 SCE&G / Dominion | OH1 SCE&G / Dominion | OH7 AT&T | | OH8 Spectrum/Time | | | 800,187.74 | 1,966,962.63 | 34' | 10.0" | WOOD | TRANSFORMER |
| P06380 | 159733 | OH1 SCE&G / Dominion | OH1 SCE&G / Dominion | OH7 AT&T | | OH8 Spectrum/Time | | | 800,165.84 | 1,967,255.95 | 31' | 10.0" | WOOD | LIGHT |
| P06390 | 18073 | OH5 Unknown Owner | OH1 SCE&G / Dominion | OH7 AT&T | | OH8 Spectrum/Time | | | 800,015.95 | 1,967,263.95 | 30' | 6.0" | WOOD | |
| P06400 | 571501 | OH1 SCE&G / Dominion | OH1 SCE&G / Dominion | OH7 AT&T | | | | | 800,014.50 | 1,967,264.19 | 34' | 11.0" | WOOD | |
| P06410 | 265413 | OH1 SCE&G / Dominion | OH1 SCE&G / Dominion | | | | | | 799,978.13 | 1,967,260.48 | 23' | 8.0" | WOOD | STREETLIGHT |
| P06411 | 459734 | OH1 SCE&G / Dominion | OH1 SCE&G / Dominion | | | | | | 800,013.81 | 1,967,187.74 | 23' | 8.0" | WOOD | STREETLIGHT |
| P06412 | 420257 | OH1 SCE&G / Dominion | OH1 SCE&G / Dominion | | | | | | 800,124.61 | 1,967,198.84 | 28' | 9.0" | WOOD | STREETLIGHT |
| P06420 | 317491 | OH1 SCE&G / Dominion | OH1 SCE&G / Dominion | OH7 AT&T | | OH8 Spectrum/Time | | | 799,936.20 | 1,967,267.61 | 32' | 10.0" | WOOD | |
| P06430 | 138781 | OH1 SCE&G / Dominion | OH1 SCE&G / Dominion | OH7 AT&T | | OH8 Spectrum/Time | | | 799,859.29 | 1,967,272.85 | 34' | 11.0" | WOOD | STREETLIGHT, TRANSFORMER |
| P06440 | N/A | | | OH7 AT&T | | | | | 799,865.86 | 1,967,209.43 | 20' | 8.0" | WOOD | |
| P06480 | 170238 | OH1 SCE&G / Dominion | OH1 SCE&G / Dominion | | | | | | 799,860.57 | 1,967,212.82 | 28' | 10.0" | WOOD | STREETLIGHT |
| P06490 | N/A | OH1 SCE&G / Dominion | OH1 SCE&G / Dominion | OH7 AT&T | | OH8 Spectrum/Time | | | 799,724.48 | 1,967,280.56 | 45' | 13.0" | WOOD | STREETLIGHT |
| | | | | OH11 CenturyLink / | | | | | | | | | | |

| POLE ID No. | OWNER ID No. | POLE OWNER | RIDING UTILITIES & OWNERS | | | | | | NORTHING | EASTING | HEIGHT | DIAMETER | POLE MATERIAL | MSC. NOTES |
|-------------|---------------|-------------------------|---------------------------|-----------------------|----------------------|-----------|-----------|--------|------------|--------------|--------|----------|---------------|--------------------------|
| | | | ELECTRIC | TELEPH. | CABLE TV | TRAFFIC | CAMERA | OTHERS | | | | | | |
| P06500 | 571502 | OH1 SCE&G / Dominion | OH1 SCE&G / Dominion | | | | | | 799,723.78 | 1,967,212.62 | 26' | 9.0" | WOOD | STREETLIGHT |
| P06511 | 244525 | OH1 SCE&G / Dominion | OH1 SCE&G / Dominion | | | | | | 800,187.41 | 1,967,397.61 | 23' | 9.0" | WOOD | STREETLIGHT |
| P06550 | 138767 | OH1 SCE&G / Dominion | OH1 SCE&G / Dominion | OH7 AT&T | OH8 Spectrum/Time | | | | 799,826.07 | 1,967,563.13 | 34' | 10.0" | WOOD | STREETLIGHT |
| P06560 | 169158 | OH1 SCE&G / Dominion | OH1 SCE&G / Dominion | | OH8 Spectrum/Time | | | | 799,494.07 | 1,967,571.70 | 31' | 10.0" | WOOD | STREETLIGHT, TRANSFORMER |
| P06580 | 401959 | OH1 SCE&G / Dominion | OH1 SCE&G / Dominion | | OH8 Spectrum/Time | SIG SCDOT | | | 799,652.16 | 1,967,737.35 | 46' | 13.0" | WOOD | |
| P06590 | 260386 | OH1 SCE&G / Dominion | OH1 SCE&G / Dominion | | | | | | 799,719.01 | 1,967,753.84 | 20' | 8.0" | WOOD | |
| P06600 | N/A | OH1 SCE&G / Dominion | OH1 SCE&G / Dominion | | | | | | 799,793.33 | 1,967,757.17 | 21' | 10.0" | WOOD | |
| P06610 | N/A | OH5 Unknown Owner | OH1 SCE&G / Dominion | | OH8 Spectrum/Time | | | | 799,401.93 | 1,967,846.33 | 41' | 13.0" | WOOD | STREETLIGHT |
| P06611 | 317412 | OH1 SCE&G / Dominion | OH1 SCE&G / Dominion | | | | | | 799,395.40 | 1,967,832.69 | 22' | 7.0" | WOOD | |
| P06620 | 430419 | OH1 SCE&G / Dominion | OH1 SCE&G / Dominion | | | | | | 799,486.46 | 1,967,725.83 | 27' | 9.0" | WOOD | STREETLIGHT |
| P06630 | 309816 | OH1 SCE&G / Dominion | OH1 SCE&G / Dominion | | | | | | 799,416.74 | 1,968,116.08 | 40' | 11.0" | WOOD | TRANSFORMER, PTV LIGHT |
| P06631 | 601757 | OH1 SCE&G / Dominion | OH1 SCE&G / Dominion | | | | | | 799,454.12 | 1,968,000.28 | 29' | 9.0" | WOOD | |
| P06632 | N/A | SIG SCDOT | | | | | SIG SCDOT | | 799,457.82 | 1,968,236.26 | 48' | 19.0" | CONCRET | |
| P06640 | 130085 | OH1 SCE&G / Dominion | OH1 SCE&G / Dominion | | OH8 Spectrum/Time | | | | 799,303.53 | 1,968,031.87 | 31' | 10.0" | WOOD | 2 PVT LIGHT |
| P06650 | N/A | OH1 SCE&G / Dominion | OH1 SCE&G / Dominion | | | | | | 799,408.02 | 1,968,194.94 | 25' | 9.0" | WOOD | |
| P06651 | N/A | SIG SCDOT | | | | | | | 799,407.39 | 1,968,216.97 | 121' | 18.0" | METAL | LIGHT SET |
| P06660 | N/A | SIG SCDOT | | | | SIG SCDOT | | | 799,632.00 | 1,967,876.44 | 27' | 11.0" | WOOD | |
| P06670 | 328598 | OH1 SCE&G / Dominion | OH1 SCE&G / Dominion | OH11 CenturyLink / | OH8 Spectrum/Time | | | | 799,623.75 | 1,968,044.16 | 52' | 14.0" | WOOD | |
| P06680 | 0309783 | OH1 SCE&G / Dominion | OH1 SCE&G / Dominion | | OH8 Spectrum/Time | | | | 799,895.58 | 1,968,338.72 | 50' | 13.0" | WOOD | 7 Guy Anchor / PRIV. LT |
| P06690 | C12524 | OH1 SCE&G / Dominion | OH1 SCE&G / Dominion | | OH8 Spectrum/Time | | | | 799,945.17 | 1,968,382.33 | 31' | 10.0" | WOOD | Guy Anchor / TRANSF. |
| P06691 | N/A | OH1 SCE&G / Dominion | | OH7 AT&T | | | | | 799,941.76 | 1,968,381.64 | 20' | 10.0" | WOOD | |
| P06692 | N/A | OH1 SCE&G / Dominion | OH1 SCE&G / Dominion | OH7 AT&T | OH8 Spectrum/Time | | | | 799,862.55 | 1,968,390.65 | 27' | 10.0" | WOOD | |
| P06700 | CO12950 | OH1 SCE&G / Dominion | OH1 SCE&G / Dominion | OH7 AT&T | OH8 Spectrum/Time | | | | 800,125.28 | 1,968,382.31 | 31' | 11.0" | WOOD | |
| P06710 | N/A | OH5 Unknown Owner | OH1 SCE&G / Dominion | | | | | | 799,922.97 | 1,968,303.57 | 23' | 8.0" | WOOD | E Box / E. Meter |
| P06720 | 009982030978; | OH1 SCE&G / Dominion | OH1 SCE&G / Dominion | OH11 CenturyLink / | OH8 Spectrum/Time | | | | 799,794.74 | 1,968,496.19 | 49' | 11.0" | WOOD | 8 Guy Anchor |
| P06730 | 0312977 | OH1 SCE&G / Dominion | OH1 SCE&G / Dominion | | | | | | 799,797.96 | 1,968,546.79 | 23' | 9.0" | WOOD | Streen Light |
| P06740 | 312976 | OH1 SCE&G / Dominion | OH1 SCE&G / Dominion | OH11 CenturyLink / | OH8 Spectrum/Time | | | | 799,713.42 | 1,968,617.91 | 41' | 12.0" | WOOD | E BOX |
| P06741 | N/A | OH5 Unknown Owner | | | | | | | 799,691.48 | 1,968,602.89 | 40' | 12.0" | WOOD | SIREN |
| P06742 | 461040 | OH1 SCE&G / Dominion | OH1 SCE&G / Dominion | | | | | | 799,715.04 | 1,968,725.59 | 23' | 8.0" | WOOD | LIGHT |
| P06750 | 292219 | OH5 Unknown Owner | OH1 SCE&G / Dominion | OH11 CenturyLink / | OH8 Spectrum/Time | | | | 799,624.93 | 1,968,742.54 | 36' | 11.0" | WOOD | TRANSFORMER |
| P06760 | 159999 | OH1 SCE&G / Dominion | OH1 SCE&G / Dominion | OH11 CenturyLink / | | | | | 799,489.80 | 1,968,933.89 | 42' | 13.0" | WOOD | TRANSFORMER |
| P06761 | N/A | OH1 SCE&G / Dominion | OH1 SCE&G / Dominion | OH11 CenturyLink / | OH8 Spectrum/Time | SIG SCDOT | | | 799,489.40 | 1,968,932.58 | 31' | 13.0" | WOOD | |
| P06762 | N/A | OH1 SCE&G / Dominion | OH1 SCE&G / Dominion | | | | | | 799,523.80 | 1,968,928.88 | 23' | 8.0" | WOOD | |
| P06770 | 328666 | OH1 SCE&G / Dominion | OH1 SCE&G / Dominion | | OH8 Spectrum/Time | | | | 799,555.06 | 1,968,960.89 | 35' | 11.0" | WOOD | |
| P06780 | N/A | SIG SCDOT | | | | SIG SCDOT | | | 799,437.22 | 1,968,795.88 | 27' | 12.0" | METAL | |
| P06790 | N/A | SIG SCDOT | | | | SIG SCDOT | | | 799,555.71 | 1,968,145.55 | 28' | 12.0" | METAL | |
| P06800 | N/A | OH5 Unknown Owner | OH1 SCE&G / Dominion | OH11 CenturyLink / | OH8 Spectrum/Time | SIG SCDOT | | | 799,313.10 | 1,968,986.15 | 36' | 13.0" | WOOD | |
| P06801 | N/A | SIG SCDOT | | | | | | | 799,198.01 | 1,968,804.22 | 123' | 18.0" | METAL | LIGHT SET |
| P06810 | N/A | OH5 Unknown Owner | OH1 SCE&G / Dominion | OH11 CenturyLink / | OH8 Spectrum/Time | SIG SCDOT | | GW | 799,280.49 | 1,969,180.02 | 40' | 13.0" | WOOD | STREETLIGHT |
| P06811 | N/A | SIG SCDOT | | | | | | | 799,027.07 | 1,969,344.33 | 124' | 18.0" | METAL | LIGHT SET |
| P06820 | 159996 | OH1 SCE&G / Dominion | OH1 SCE&G / Dominion | | | | | | 799,381.86 | 1,969,192.68 | 32' | 12.0" | WOOD | TRANSFORMER |
| P06821 | N/A | OH5 Unknown Owner | | | | | | GW | 799,381.62 | 1,969,191.57 | 22' | 12.0" | WOOD | |
| P06830 | 582348 | OH1 SCE&G / Dominion | OH1 SCE&G / Dominion | | | | | | 799,390.85 | 1,969,218.80 | 27' | 8.0" | WOOD | PVT LIGHT |
| P06840 | 159995 | OH1 SCE&G / Dominion | OH1 SCE&G / Dominion | OH11 CenturyLink / | OH8 Spectrum/Time | SIG SCDOT | | | 799,242.41 | 1,969,412.08 | 49' | 13.0" | WOOD | |
| P06850 | 582349 | OH1 SCE&G / Dominion | OH1 SCE&G / Dominion | OH7 AT&T | | | | | 799,455.83 | 1,969,325.09 | 27' | 9.0" | WOOD | PVT LIGHT |
| P06860 | 220167 | OH1 SCE&G / Dominion | OH1 SCE&G / Dominion | OH7 AT&T | OH8 Spectrum/Time | | | | 799,536.97 | 1,969,324.39 | 37' | 10.0" | WOOD | TRANSFORMER |
| P06870 | 601367 | OH1 SCE&G / Dominion | OH1 SCE&G / Dominion | | | | | | 799,548.31 | 1,969,254.24 | 22' | 9.0" | WOOD | |
| P06880 | 222646 | OH1 SCE&G / Dominion | OH1 SCE&G / Dominion | | OH8 Spectrum/Time | | | | 799,666.01 | 1,969,319.99 | 34' | 10.0" | WOOD | TRANSFORMER |
| P06890 | 220164 | OH1 SCE&G / Dominion | OH1 SCE&G / Dominion | | OH8 Spectrum/Time | | | | 799,763.12 | 1,969,367.93 | 37' | 10.0" | WOOD | STREETLIGHT, PVT LIGHT |

UTILITY POLE DATA

| | | | | | |
|----------------------|-------|--------------------|----------|-------------------|--------------|
| FED. RD. DIV. NO. | STATE | COUNTY | FILE NO. | ROAD/ROUTE NO. | SHEET NO. |
| 3 | S.C. | LEWINGTON/RICHLAND | P043325 | 628A-204-18 | U4G |

| POLE ID No. | OWNER ID No. | POLE OWNER | RIDING UTILITIES & OWNERS | | | | | | NORTHING | EASTING | HEIGHT | DIAMETER | POLE MATERIAL | MSC. NOTES |
|----------------|-----------------|---|---------------------------|-----------------------|----------------------|-----------|-----------|--------|------------|--------------|--------|----------|------------------|----------------------------|
| | | | ELECTRIC | TELEPH. | CABLE TV | TRAFFIC | CAMERA | OTHERS | | | | | | |
| P06900 | 446662 | OH1 SCE&G / Dominion OHS Unknown Owner | OH1 SCE&G / Dominion | | OH8 Spectrum/Time | | | | 799,724.46 | 1,969,155.66 | 37' | 10.0" | WOOD | TRANSFORMER |
| P06910 | C-10765 | OH1 SCE&G / Dominion OH1 SCE&G / Dominion Owner | OH1 SCE&G / Dominion | OH7 AT&T | | | | | 799,797.91 | 1,969,157.70 | 26' | 8.0" | WOOD | TRANSFORMER |
| P06911 | 323421 | OH1 SCE&G / Dominion OH1 SCE&G / Dominion Owner | OH1 SCE&G / Dominion | OH7 AT&T | | | | | 799,813.33 | 1,969,109.83 | 23' | 8.0" | WOOD | |
| P06920 | N/A | OH1 SCE&G / Dominion OH1 SCE&G / Dominion Owner | OH1 SCE&G / Dominion | OH7 AT&T | OH8 Spectrum/Time | | | | 799,993.82 | 1,969,152.10 | 33' | | WOOD | TRANSFORMER |
| P06930 | 564612 | OH1 SCE&G / Dominion OH1 SCE&G / Dominion Owner | OH1 SCE&G / Dominion | | OH8 Spectrum/Time | | | | 799,719.86 | 1,968,971.03 | 34' | 9.0" | WOOD | STREETLIGHT, PVT LIGHT |
| P06940 | 169116 | OH1 SCE&G / Dominion OH1 SCE&G / Dominion Owner | OH1 SCE&G / Dominion | | | | | | 799,719.94 | 1,968,900.38 | 33' | 10.0" | WOOD | PVT LIGHT, TRANSFORMER |
| P06950 | 84760 | OH1 SCE&G / Dominion OH1 SCE&G / Dominion Owner | OH1 SCE&G / Dominion | OH7 AT&T | OH8 Spectrum/Time | SIG SCDOT | | | 799,339.96 | 1,969,537.32 | 40' | 13.0" | WOOD | PVT LIGHT, STREETLIGHT |
| | | | | OH11 CenturyLink / | | | | | | | | | | |
| P06960 | N/A | OH1 SCE&G / Dominion OH1 SCE&G / Dominion Owner | OH1 SCE&G / Dominion | OH7 AT&T | OH8 Spectrum/Time | | | | 799,366.50 | 1,969,541.79 | 38' | 11.0" | WOOD | |
| P06970 | C-10605 | OH1 SCE&G / Dominion OH1 SCE&G / Dominion Owner | OH1 SCE&G / Dominion | OH7 AT&T | OH8 Spectrum/Time | | | | 799,490.70 | 1,969,538.52 | 35' | 11.0" | WOOD | 2 PVT LIGHT, 3 TRANSFOMERS |
| P06980 | 159992 | OH1 SCE&G / Dominion OH1 SCE&G / Dominion Owner | OH1 SCE&G / Dominion | OH7 AT&T | OH8 Spectrum/Time | SIG SCDOT | | | 799,336.83 | 1,969,660.39 | 42' | 12.0" | WOOD | |
| | | | | OH11 CenturyLink / | | | | | | | | | | |
| P07000 | 220171 | OH1 SCE&G / Dominion OH1 SCE&G / Dominion Owner | OH1 SCE&G / Dominion | OH7 AT&T | OH8 Spectrum/Time | SIG SCDOT | | | 799,337.79 | 1,969,729.03 | 37' | 12.0" | WOOD | PVT LIGHT |
| | | | | OH11 CenturyLink / | | | | | | | | | | |
| P07010 | 220172 | OH1 SCE&G / Dominion OH1 SCE&G / Dominion Owner | OH1 SCE&G / Dominion | | | | | | 799,406.52 | 1,969,727.83 | 35' | 12.0" | WOOD | PVT LIGHT, TRANSFORMER |
| P07020 | 159990 | OH1 SCE&G / Dominion OH1 SCE&G / Dominion Owner | OH1 SCE&G / Dominion | OH7 AT&T | OH8 Spectrum/Time | SIG SCDOT | | | 799,340.86 | 1,969,856.28 | 42' | 13.0" | WOOD | |
| | | | | OH11 CenturyLink / | | | | | | | | | | |
| P07030 | C53187 | OH1 SCE&G / Dominion OH1 SCE&G / Dominion Owner | OH1 SCE&G / Dominion | OH7 AT&T | | | | | 799,264.02 | 1,969,864.13 | 36' | 11.0" | WOOD | STREETLIGHT |
| P07040 | C-35401 | OH1 SCE&G / Dominion OH1 SCE&G / Dominion Owner | OH1 SCE&G / Dominion | OH7 AT&T | OH8 Spectrum/Time | | | | 799,258.30 | 1,969,667.47 | 33' | 10.0" | WOOD | |
| P07050 | 45506 | OH1 SCE&G / Dominion OH1 SCE&G / Dominion Owner | OH1 SCE&G / Dominion | OH7 AT&T | OH8 Spectrum/Time | | | | 799,163.15 | 1,969,678.77 | 31' | 10.0" | WOOD | |
| P07080 | N/A | SIG SCDOT | OH1 SCE&G / Dominion | OH7 AT&T | | | | | 798,663.94 | 1,969,451.19 | 23' | 8.0" | WOOD | E BOX |
| P07081 | N/A | SIG SCDOT | | | | | SIG SCDOT | | 798,295.71 | 1,969,277.60 | 50' | 19.0" | CONCRET | CAMERA POLE |
| P07082 | 629472 | OH1 SCE&G / Dominion OH1 SCE&G / Dominion Owner | OH1 SCE&G / Dominion | | | | | | 797,616.50 | 1,969,524.77 | 29' | 10.0" | WOOD | |
| P07083 | 676729 | OH1 SCE&G / Dominion OH1 SCE&G / Dominion Owner | OH1 SCE&G / Dominion | | | | | | 797,489.81 | 1,969,656.13 | 34' | 12.0" | WOOD | TRANSFORMER |
| P07090 | 268846 | OH1 SCE&G / Dominion OH1 SCE&G / Dominion Owner | OH1 SCE&G / Dominion | | | | | | 798,668.08 | 1,969,543.17 | 34' | 12.0" | WOOD | PVT. LT |
| P07100 | 354411 | OH1 SCE&G / Dominion OH1 SCE&G / Dominion Owner | OH1 SCE&G / Dominion | OH7 AT&T | OH8 Spectrum/Time | | | | 798,682.46 | 1,969,725.35 | 24' | 10.0" | WOOD | |
| P07110 | N/A | OH1 SCE&G / Dominion OH1 SCE&G / Dominion Owner | OH1 SCE&G / Dominion | OH7 AT&T | OH8 Spectrum/Time | | | | 798,559.56 | 1,969,562.07 | 22' | 10.0" | WOOD | |
| P07111 | 46136 | OH1 SCE&G / Dominion OH1 SCE&G / Dominion Owner | OH1 SCE&G / Dominion | | | | | | 798,560.42 | 1,969,562.90 | 32' | 10.0" | WOOD | TRANSFORMER |
| P07112 | ATT (OWNER) | OH1 SCE&G / Dominion OH1 SCE&G / Dominion Owner | OH1 SCE&G / Dominion | OH7 AT&T | OH8 Spectrum/Time | | | | 798,583.09 | 1,969,732.97 | 28' | 10.0" | WOOD | |
| P07120 | OH1 SCE&G | OH1 SCE&G / Dominion OH1 SCE&G / Dominion Owner | OH1 SCE&G / Dominion | OH7 AT&T | OH8 Spectrum/Time | | | | 798,347.22 | 1,969,613.72 | 31' | 10.0" | WOOD | TRANSFORMER |
| P07130 | 46136 | OH1 SCE&G / Dominion OH1 SCE&G / Dominion Owner | OH1 SCE&G / Dominion | OH7 AT&T | OH8 Spectrum/Time | | | | 798,150.74 | 1,969,703.44 | 32' | 10.0" | WOOD | |
| P07131 | 224643 | OH1 SCE&G / Dominion OH1 SCE&G / Dominion Owner | OH1 SCE&G / Dominion | | | | | | 798,244.06 | 1,969,877.96 | 22' | 8.0" | WOOD | |
| P07132 | 503734 | OH1 SCE&G / Dominion OH1 SCE&G / Dominion Owner | OH1 SCE&G / Dominion | | | | | | 798,261.51 | 1,969,666.02 | 24' | 8.0" | WOOD | |
| P07133 | 609323 | OH1 SCE&G / Dominion OH1 SCE&G / Dominion Owner | OH1 SCE&G / Dominion | | | | | | 798,287.23 | 1,969,721.64 | 29' | 8.0" | WOOD | |
| P07140 | N/A | OH4 SCDOT | OH1 SCE&G / Dominion | | | | | | 798,169.07 | 1,969,630.09 | 23' | 10.0" | WOOD | E METER |
| P07150 | 46146 | OH1 SCE&G / Dominion OH1 SCE&G / Dominion Owner | OH1 SCE&G / Dominion | OH7 AT&T | OH8 Spectrum/Time | | | | 797,840.01 | 1,969,931.40 | 31' | 11.0" | WOOD | TRANSFORMER |
| P07151 | 224362 | OH1 SCE&G / Dominion OH1 SCE&G / Dominion Owner | OH1 SCE&G / Dominion | | | | | | 797,764.26 | 1,969,985.12 | 23' | 10.0" | WOOD | PVT LIGHT |
| P07152 | 46139 | OH1 SCE&G / Dominion OH1 SCE&G / Dominion Owner | OH1 SCE&G / Dominion | OH7 AT&T | OH8 Spectrum/Time | | | | 797,981.00 | 1,969,825.30 | 33' | 10.0" | WOOD | TRANSFORMER |
| P07153 | N/A | SIG SCDOT | | | | | SIG SCDOT | | 797,321.35 | 1,970,261.91 | 50' | 19.0" | CONCRET | CAMERA POLE |
| P07170 | 32721 | OH1 SCE&G / Dominion OH1 SCE&G / Dominion Owner | OH1 SCE&G / Dominion | | OH8 Spectrum/Time | | | | 797,319.19 | 1,970,573.14 | 27' | 10.0" | WOOD | PVT. LIGHT |
| P07180 | 126851 | OH1 SCE&G / Dominion OH1 SCE&G / Dominion Owner | OH1 SCE&G / Dominion | | OH8 Spectrum/Time | | | | 797,161.38 | 1,970,582.70 | 39' | 10.0" | WOOD | TRANSFORMER |
| P07190 | 303824 | OH1 SCE&G / Dominion OH1 SCE&G / Dominion Owner | OH1 SCE&G / Dominion | | | | | | 797,094.22 | 1,970,661.73 | 22' | 8.0" | WOOD | |
| P07200 | 526676 | OH1 SCE&G / Dominion OH1 SCE&G / Dominion Owner | OH1 SCE&G / Dominion | | | | | | 796,987.13 | 1,970,711.34 | 25' | 8.0" | WOOD | STREET LIGHT |
| P07210 | 540495 | OH1 SCE&G / Dominion OH1 SCE&G / Dominion Owner | OH1 SCE&G / Dominion | | | gw | | | 797,146.49 | 1,970,527.99 | 17' | 10.0" | WOOD | |
| P07220 | 126851/50 | OH1 SCE&G / Dominion OH1 SCE&G / Dominion Owner | OH1 SCE&G / Dominion | | | | | | 796,918.65 | 1,970,650.81 | 44' | 12.0" | WOOD | |
| P07230 | 412598 | OH1 SCE&G / Dominion OH1 SCE&G / Dominion Owner | OH1 SCE&G / Dominion | | | | | | 796,646.90 | 1,970,408.92 | 52' | 16.0" | WOOD | |
| P07240 | 201932 | OH1 SCE&G / Dominion OH1 SCE&G / Dominion Owner | OH1 SCE&G / Dominion | | | | | | 796,838.86 | 1,970,266.36 | 34' | 10.0" | WOOD | |
| P07250 | 318321 | OH1 SCE&G / Dominion OH1 SCE&G / Dominion Owner | OH1 SCE&G / Dominion | | | | | | 796,870.18 | 1,970,682.86 | 40' | 10.0" | WOOD | 3 TRANSFORMERS, PVT. LIGHT |
| P07260 | 323423 | OH1 SCE&G / Dominion OH1 SCE&G / Dominion Owner | OH1 SCE&G / Dominion | | | | | | 796,751.62 | 1,970,760.60 | 34' | 10.0" | WOOD | 3 TRANSFORMERS,PVT. LIGHT |
| P07261 | N/A | SIG SCDOT | OH1 SCE&G / Dominion | | | | | | 796,564.33 | 1,970,886.04 | 33' | 10.0" | WOOD | E METER, SWITCH |
| P07320 | 27122 | OH1 SCE&G / Dominion OH1 SCE&G / Dominion Owner | OH1 SCE&G / Dominion | OH7 AT&T | OH8 Spectrum/Time | | | | 796,465.85 | 1,971,305.77 | 39' | 10.0" | WOOD | E METER |
| | | | | OH11 CenturyLink / | | | | | | | | | | |
| P07330 | 1268 | OH1 SCE&G / Dominion OH1 SCE&G / Dominion Owner | OH1 SCE&G / Dominion | | | | | | 796,308.61 | 1,971,298.17 | 41' | 10.0" | WOOD | TRANSFORMER, STREET LIGHT |
| P07331 | 15231 | OH1 SCE&G / Dominion OH1 SCE&G / Dominion Owner | OH1 SCE&G / Dominion | OH7 AT&T | OH8 Spectrum/Time | | | | 796,310.35 | 1,971,298.59 | 21' | 10.0" | WOOD | |
| | | | | OH11 CenturyLink / | | | | | | | | | | |
| P07340 | 22235 | OH1 SCE&G / Dominion OH1 SCE&G / Dominion Owner | OH1 SCE&G / Dominion | OH7 AT&T | OH8 Spectrum/Time | | | | 796,207.69 | 1,971,362.51 | 37' | 10.0" | WOOD | TRANSFORMER |
| | | | | OH11 CenturyLink / | | | | | | | | | | |
| P07350 | 15232/79020 | OH1 SCE&G / Dominion OH1 SCE&G / Dominion Owner | OH1 SCE&G / Dominion | OH7 AT&T | OH8 Spectrum/Time | | | | 796,033.56 | 1,971,472.48 | 46' | 12.0" | WOOD | TRANSFORMER/ STREET LIGHT |
| | | | | OH11 CenturyLink / | | | | | | | | | | |

| POLE ID No. | OWNER ID No. | POLE OWNER | RIDING UTILITIES & OWNERS | | | | | | NORTHING | EASTING | HEIGHT | DIAMETER | POLE MATERIAL | MSC. NOTES |
|-------------|---------------|----------------------|---------------------------|--------------------|-------------------|---------|-----------|--------|------------|--------------|--------|----------|---------------|---|
| | | | ELECTRIC | TELEPH. | CABLE TV | TRAFFIC | CAMERA | OTHERS | | | | | | |
| P07360 | N/A | SIG SCDOT | OH1 SCE&G / Dominion | | | | | | 796,139.95 | 1,971,461.86 | 28' | 10.0" | WOOD | FLASHING LIGHT, E METER |
| P07370 | 42718 | OH1 SCE&G / Dominion | OH1 SCE&G / Dominion | OH11 CenturyLink / | | | | | 796,209.79 | 1,971,535.57 | 56' | 12.0" | WOOD | |
| P07380 | 536159 | OH1 SCE&G / Dominion | OH1 SCE&G / Dominion | | | | | | 796,285.38 | 1,971,573.74 | 41' | 12.0" | WOOD | TRANSFORMER |
| P07390 | 536160 | OH1 SCE&G / Dominion | OH1 SCE&G / Dominion | | | | | | 796,396.78 | 1,971,633.81 | 39' | 10.0" | WOOD | 3 TRANSFORMERS/ 2 PVT LIGHTS/ E METER |
| P07391 | 705298 | OH1 SCE&G / Dominion | OH1 SCE&G / Dominion | | | | | | 796,436.79 | 1,971,470.60 | 28' | 12.0" | WOOD | 2 PVT. LIGHTS |
| P07400 | 402717 | OH1 SCE&G / Dominion | OH1 SCE&G / Dominion | OH11 CenturyLink / | | | | | 796,165.32 | 1,971,713.90 | 57' | 14.0" | WOOD | |
| P07410 | 354004 | OH1 SCE&G / Dominion | OH1 SCE&G / Dominion | OH11 CenturyLink / | | | | | 795,881.58 | 1,971,689.61 | 36' | 10.0" | WOOD | |
| P07411 | N/A | SIG SCDOT | | | | | | | 795,906.69 | 1,971,439.41 | 22' | 12.0" | WOOD | |
| P07412 | N/A | OH1 SCE&G / Dominion | | | | | | | 795,860.54 | 1,971,390.87 | 28' | 15.0" | CONCRET | |
| P07420 | 0296442/100 | OH1 SCE&G / Dominion | OH1 SCE&G / Dominion | OH7 AT&T | OH8 Spectrum/Time | | | | 795,956.20 | 1,971,894.59 | 38' | 12.0" | WOOD | PVT LIGHT/ T REPEATER |
| P07421 | 15234 | OH1 SCE&G / Dominion | OH1 SCE&G / Dominion | OH7 AT&T | OH8 Spectrum/Time | | | | 795,839.04 | 1,971,810.87 | 34' | 10.0" | WOOD | TRANSFORMER, PVT LIGHT |
| P07423 | 2712 | OH1 SCE&G / Dominion | OH1 SCE&G / Dominion | | | | | | 795,756.98 | 1,971,884.11 | 22' | 10.0" | WOOD | |
| P07430 | N/A | OH1 SCE&G / Dominion | OH1 SCE&G / Dominion | OH11 CenturyLink / | | | | | 795,577.95 | 1,971,772.85 | 38' | 12.0" | WOOD | |
| P07440 | 274747/35400 | OH1 SCE&G / Dominion | OH1 SCE&G / Dominion | OH11 CenturyLink / | | | | | 795,586.58 | 1,971,982.34 | 42' | 12.0" | WOOD | CONTROL SWITCH |
| P07450 | 354001 | OH1 SCE&G / Dominion | OH1 SCE&G / Dominion | OH11 CenturyLink / | | | | | 795,594.45 | 1,972,137.76 | 34' | 11.0" | WOOD | |
| P07480 | 354000 | OH1 SCE&G / Dominion | OH1 SCE&G / Dominion | OH11 CenturyLink / | | | | | 795,606.14 | 1,972,357.85 | 32' | 10.0" | WOOD | |
| P07510 | 100/400716 | OH1 SCE&G / Dominion | OH1 SCE&G / Dominion | | OH8 Spectrum/Time | | | | 795,559.01 | 1,972,359.07 | 32' | 10.0" | WOOD | |
| P07520 | N/A | OH1 SCE&G / Dominion | OH1 SCE&G / Dominion | | OH8 Spectrum/Time | | | | 795,532.91 | 1,972,324.67 | 28' | 10.0" | WOOD | |
| P07530 | 676640 | OH1 SCE&G / Dominion | OH1 SCE&G / Dominion | | | | | | 795,438.56 | 1,972,304.05 | 33' | 10.0" | WOOD | |
| P07540 | 277420 | OH1 SCE&G / Dominion | OH1 SCE&G / Dominion | | OH8 Spectrum/Time | | | | 795,404.46 | 1,972,296.54 | 33' | 11.0" | WOOD | 3 TRANSFORMERS |
| P07541 | 361553 | OH1 SCE&G / Dominion | OH1 SCE&G / Dominion | | | | | | 795,351.69 | 1,972,260.98 | 25' | 10.0" | WOOD | E METER |
| P07542 | N/A | OH5 Unknown Owner | | OH9 Spirit / SEGRA | | | | | 795,318.08 | 1,972,325.18 | 24' | 10.0" | WOOD | |
| P07550 | N/A | OH1 SCE&G / Dominion | OH1 SCE&G / Dominion | | | | GW | | 795,366.89 | 1,972,365.80 | 28' | 9.0" | WOOD | PVT. LIGHT |
| P07560 | N/A | OH6 Private Owner | OH1 SCE&G / Dominion | | OH8 Spectrum/Time | | | | 795,395.60 | 1,972,252.67 | 22' | 8.0" | WOOD | |
| P07570 | 277379/79024 | OH1 SCE&G / Dominion | OH1 SCE&G / Dominion | | | | | | 795,462.20 | 1,972,220.11 | 30' | 8.0" | WOOD | 2PVT. LIGHTS |
| P07580 | 52286 | OH1 SCE&G / Dominion | OH1 SCE&G / Dominion | | | | | | 795,355.71 | 1,972,082.92 | 28' | 11.0" | WOOD | PVT. LIGHT |
| P07583 | N/A | OH1 SCE&G / Dominion | OH1 SCE&G / Dominion | | | | | | 795,038.10 | 1,972,444.59 | 24' | 7.0" | WOOD | 2E BOXES / Sensor |
| P07584 | 85438222611 | OH1 SCE&G / Dominion | OH1 SCE&G / Dominion | | | | | | 795,141.05 | 1,972,500.65 | 28' | 9.0" | WOOD | Priv LT / Guy Anchor |
| P07585 | N/A | SIG SCDOT | | | | | SIG SCDOT | | 794,883.16 | 1,972,290.97 | 50' | 17.0" | CONCRET | CAMERA |
| P07586 | N/A | SIG SCDOT | | | | | SIG SCDOT | | 793,417.18 | 1,975,212.09 | 50' | 17.0" | CONCRET | CAMERA |
| P07590 | 396346 | OH1 SCE&G / Dominion | OH1 SCE&G / Dominion | | | | | | 795,703.41 | 1,972,239.36 | 37' | 12.0" | WOOD | |
| P07593 | N/A | OH1 SCE&G / Dominion | OH1 SCE&G / Dominion | | | | | | 793,865.02 | 1,974,768.24 | 28' | 12.0" | WOOD | Em / E-Box |
| P07594 | 321895 | OH1 SCE&G / Dominion | OH1 SCE&G / Dominion | | | | | | 793,924.84 | 1,974,779.47 | 22' | 9.0" | WOOD | 1 Guy Anchor / Em E-box |
| P07600 | 396345 | OH1 SCE&G / Dominion | OH1 SCE&G / Dominion | | | | | | 795,919.37 | 1,972,229.92 | 46' | 12.0" | WOOD | 2 PVT. LIGHTS |
| P07610 | 501323 | OH1 SCE&G / Dominion | OH1 SCE&G / Dominion | | | | | | 795,787.41 | 1,972,382.00 | 34' | 11.0" | WOOD | TRANSFORMER, PVT LIGHT |
| P07620 | 275281/396343 | OH1 SCE&G / Dominion | OH1 SCE&G / Dominion | | | | | | 795,710.57 | 1,972,362.37 | 36' | 11.0" | WOOD | |
| P07630 | 222646 | OH1 SCE&G / Dominion | OH1 SCE&G / Dominion | | | | | | 794,774.53 | 1,973,189.25 | 35' | 11.0" | WOOD | Transf / 1 Guy Anchor |
| P07640 | 20167304150 | OH1 SCE&G / Dominion | OH1 SCE&G / Dominion | | | | | | 794,736.37 | 1,973,157.07 | 38' | 11.0" | WOOD | 3 Guy Anchor's / Transf |
| P07641 | N/A | OH5 Unknown Owner | OH1 SCE&G / Dominion | | | | | | 794,765.97 | 1,973,029.00 | 34' | 11.0" | WOOD | |
| P07642 | N/A | OH5 Unknown Owner | OH1 SCE&G / Dominion | | | | | | 794,837.33 | 1,972,994.32 | 29' | 11.0" | WOOD | |
| P07643 | 491049 | OH1 SCE&G / Dominion | OH1 SCE&G / Dominion | | | | | | 794,904.39 | 1,972,651.12 | 29' | 10.0" | WOOD | PRIV. LT |
| P07644 | 491051 | OH1 SCE&G / Dominion | OH1 SCE&G / Dominion | | | | | | 794,945.72 | 1,972,594.38 | 21' | 8.0" | FG | PRIV. LT |
| P07645 | 456516 | OH5 Unknown Owner | OH1 SCE&G / Dominion | | | | | | 794,999.04 | 1,972,709.25 | 30' | 8.0" | WOOD | 2 PRIV. LTS |
| P07650 | 582349 | OH1 SCE&G / Dominion | OH1 SCE&G / Dominion | | | | | | 794,666.61 | 1,973,194.63 | 28' | 10.0" | WOOD | Priv LT |
| P07660 | 159996 | OH1 SCE&G / Dominion | OH1 SCE&G / Dominion | | | | GW | | 794,635.38 | 1,973,837.62 | 32' | 10.0" | WOOD | 1 Guy Anchor / Transf |
| P07670 | 582348 | OH1 SCE&G / Dominion | OH1 SCE&G / Dominion | | | | | | 794,358.10 | 1,973,797.14 | 28' | 10.0" | WOOD | Priv LT |
| P07680 | N/A | OH5 Unknown Owner | OH1 SCE&G / Dominion | OH7 AT&T | OH8 Spectrum/Time | | | | 794,390.90 | 1,974,418.72 | 25' | 12.0" | METAL | Sig Pole / 1 Pedx |
| P07690 | N/A | OH5 Unknown Owner | OH1 SCE&G / Dominion | OH7 AT&T | OH8 Spectrum/Time | | | | 794,106.89 | 1,974,282.04 | 27' | 12.0" | METAL | Sig Pole / 1 Pedx |
| P07700 | 84760 | OH1 SCE&G / Dominion | OH1 SCE&G / Dominion | OH7 AT&T | OH8 Spectrum/Time | | | | 793,855.12 | 1,974,157.55 | 39' | 12.0" | WOOD | 5 Guy Anchor's / Priv LT / Street Light |
| P07710 | C19228 | OH1 SCE&G / Dominion | OH1 SCE&G / Dominion | | | | | | 793,921.37 | 1,974,139.03 | 39' | 11.0" | WOOD | 3 Guy Anchor's |
| P07830 | N/A | OH5 Unknown Owner | OH1 SCE&G / Dominion | | | | | | 793,157.70 | 1,975,487.50 | 28' | 12.0" | METAL | |
| P07840 | 348852 | OH1 SCE&G / Dominion | OH1 SCE&G / Dominion | | | | | | 793,226.97 | 1,975,518.09 | 31' | 10.0" | WOOD | |
| P07850 | 139958 | OH1 SCE&G / Dominion | OH1 SCE&G / Dominion | | | | | | 793,113.06 | 1,975,714.08 | 30' | 10.0" | WOOD | |
| P07851 | 139959 | OH1 SCE&G / Dominion | OH1 SCE&G / Dominion | | | | | | 792,983.64 | 1,975,933.21 | 42' | 13.0" | WOOD | |
| P07860 | N/A | OH5 Unknown Owner | OH1 SCE&G / Dominion | | | | | | 793,279.00 | 1,975,511.13 | 8' | 24.0" | WOOD | |
| P07870 | 268846 | OH1 SCE&G / Dominion | OH1 SCE&G / Dominion | | | | | | 793,448.87 | 1,975,615.12 | 33' | 10.0" | WOOD | |
| P07880 | 354411 | OH1 SCE&G / Dominion | OH1 SCE&G / Dominion | OH9 Spirit / SEGRA | | | | | 793,506.63 | 1,975,640.65 | 33' | 10.0" | WOOD | |
| P07890 | 46136 | OH1 SCE&G / Dominion | OH1 SCE&G / Dominion | | | | | | 793,543.98 | 1,975,571.12 | 35' | 10.0" | WOOD | |

UTILITY POLE DATA

| | | | | | |
|----------------------|-------|--------------------|----------|------------------|--------------|
| FED. RD. DIV. NO. | STATE | COUNTY | FILE NO. | ROADROUTE NO. | SHEET NO. |
| 3 | S.C. | LEWINGTON/RICHLAND | P0433225 | 6288-204-08 | U4H |

| POLE ID No. | OWNER ID No. | POLE OWNER | RIDING UTILITIES & OWNERS | | | | | | NORTHING | EASTING | HEIGHT | DIAMETER | POLE MATERIAL | MSC. NOTES |
|----------------|-----------------|-------------------------|---------------------------|--|----------------------|---------|--------|-----------|------------|--------------|--------|----------|------------------|---|
| | | | ELECTRIC | TELEPH. | CABLE TV | TRAFFIC | CAMERA | OTHERS | | | | | | |
| P07900 | 46137 | OH1 SCE&G / Dominion | OH1 SCE&G / Dominion | OH9 Spirit / SEGRA OH11 CenturyLink / | | | | | 793,617.29 | 1,975,692.21 | 34' | 10.0" | WOOD | Transf / 3 Guy Anchor |
| P07910 | R8982 | OH5 Unknown Owner | OH1 SCE&G / Dominion | OH9 Spirit / SEGRA OH11 CenturyLink / | | | | | 793,860.61 | 1,975,805.71 | 23' | 10.0" | WOOD | 2 Em's / E Box |
| P07920 | 46138 | OH1 SCE&G / Dominion | OH1 SCE&G / Dominion | OH9 Spirit / SEGRA OH11 CenturyLink / | | | | | 794,032.44 | 1,975,883.94 | 33' | 9.0" | WOOD | Transf / T Interface 2 Guy Anchor |
| P07950 | 381836 | OH1 SCE&G / Dominion | OH1 SCE&G / Dominion | | | | | | 796,156.75 | 1,968,511.38 | 28' | 9.0" | WOOD | Priv LT |
| P07960 | 381835 | OH1 SCE&G / Dominion | OH1 SCE&G / Dominion | | | | | | 795,964.95 | 1,968,424.34 | 33' | 9.0" | WOOD | |
| P07970 | 381834 | OH1 SCE&G / Dominion | OH1 SCE&G / Dominion | | | | | | 795,774.82 | 1,968,345.26 | 39' | 11.0" | WOOD | |
| P07980 | 381833 | OH1 SCE&G / Dominion | OH1 SCE&G / Dominion | | | | | | 795,556.86 | 1,968,253.98 | 35' | 11.0" | WOOD | |
| P07990 | 381831 | OH1 SCE&G / Dominion | | | | | | GW | 795,352.37 | 1,968,223.07 | 24' | 9.0" | WOOD | |
| P08000 | 381832 | OH1 SCE&G / Dominion | OH1 SCE&G / Dominion | | | | | GW | 795,356.04 | 1,968,168.45 | 34' | 10.0" | WOOD | |
| P08010 | 211264 | OH1 SCE&G / Dominion | OH1 SCE&G / Dominion | | | | | | 795,963.57 | 1,968,022.72 | 33' | 9.0" | WOOD | PVT LIGHT, 2 TRANS |
| P08011 | N/A | OH1 SCE&G / Dominion | OH1 SCE&G / Dominion | | | | | | 795,981.54 | 1,967,997.33 | 13' | 8.0" | WOOD | E METER |
| P08012 | N/A | OH1 SCE&G / Dominion | OH1 SCE&G / Dominion | | | | | | 795,997.69 | 1,967,987.06 | 13' | 4X6 | WOOD | E METER |
| P08020 | 211263 | OH1 SCE&G / Dominion | OH1 SCE&G / Dominion | | | | | | 795,730.96 | 1,967,927.05 | 27' | 9.0" | WOOD | |
| P08030 | 211262 | OH1 SCE&G / Dominion | OH1 SCE&G / Dominion | | | | | | 795,494.88 | 1,967,825.54 | 33' | 13.0" | WOOD | TRANS |
| P08031 | N/A | OH5 Unknown Owner | OH1 SCE&G / Dominion | | | | | | 795,431.75 | 1,967,821.60 | 23' | 8.0" | WOOD | E BOX |
| P08040 | 381830 | OH1 SCE&G / Dominion | OH1 SCE&G / Dominion | | | | | | 795,386.33 | 1,967,781.21 | 32' | 10.0" | WOOD | |
| P08050 | 211261 | OH1 SCE&G / Dominion | OH1 SCE&G / Dominion | | | | | | 795,269.75 | 1,967,733.71 | 30' | 10.0" | WOOD | |
| P08060 | 211260 | OH1 SCE&G / Dominion | OH1 SCE&G / Dominion | | | | | | 795,026.91 | 1,967,629.86 | 30' | 10.0" | WOOD | |
| P08090 | 211259 | OH1 SCE&G / Dominion | OH1 SCE&G / Dominion | | | | | | 794,810.70 | 1,967,537.98 | 30' | 10.0" | WOOD | |
| P08100 | 27122 | OH1 SCE&G / Dominion | OH1 SCE&G / Dominion | | | | | | 794,599.46 | 1,967,447.56 | 32' | 11.0" | WOOD | |
| P08110 | 211257 | OH1 SCE&G / Dominion | OH1 SCE&G / Dominion | | | | | | 794,418.14 | 1,967,372.00 | 32' | 12.0" | WOOD | |
| P08120 | 292334 | OH1 SCE&G / Dominion | OH1 SCE&G / Dominion | | | | | | 794,399.08 | 1,967,307.70 | 30' | 12.0" | WOOD | |
| P08130 | 292335 | OH1 SCE&G / Dominion | OH1 SCE&G / Dominion | | | | | | 794,312.85 | 1,967,324.92 | 30' | 12.0" | WOOD | |
| P08140 | N/A | OH1 SCE&G / Dominion | OH1 SCE&G / Dominion | | | | | | 794,333.16 | 1,967,397.26 | 60' | 16.0" | METAL | |
| P08150 | N/A | OH1 SCE&G / Dominion | OH1 SCE&G / Dominion | | OH8 Spectrum/Time | | | GW | 794,435.61 | 1,967,780.13 | 60' | 16.0" | METAL | |
| P08151 | 647422 | OH1 SCE&G / Dominion | OH1 SCE&G / Dominion | | | | | | 794,450.53 | 1,967,845.50 | 55' | 14.0" | WOOD | STREETLIGHT |
| P08152 | 298785 | OH1 SCE&G / Dominion | | | | | | GW | 794,454.18 | 1,967,847.01 | 28' | 10.0" | WOOD | |
| P08160 | 536159 | OH1 SCE&G / Dominion | OH1 SCE&G / Dominion | | | | | | 794,521.64 | 1,968,117.71 | 41' | 12.0" | WOOD | TRANSF |
| P08170 | 298797 | OH1 SCE&G / Dominion | OH1 SCE&G / Dominion | | OH8 Spectrum/Time | | | | 794,184.30 | 1,967,673.67 | 39' | 11.0" | WOOD | 3TRANSF / 2 PRIV LTS1 Guy Anchor / E BOX / EM |
| P08171 | N/A | SIG SCDOT | OH1 SCE&G / Dominion | | | | | SIG SCDOT | 794,240.73 | 1,967,606.41 | 64' | 19.0" | CONCRET | E METER |
| P08180 | 402717 | OH1 SCE&G / Dominion | OH1 SCE&G / Dominion | | OH8 Spectrum/Time | | | | 793,938.31 | 1,967,569.30 | 34' | 10.0" | WOOD | |
| P08190 | N/A | OH1 SCE&G / Dominion | OH1 SCE&G / Dominion | | OH8 Spectrum/Time | | | | 793,717.16 | 1,967,476.20 | 35' | 11.0" | WOOD | |
| P08200 | 354004 | OH1 SCE&G / Dominion | OH1 SCE&G / Dominion | | OH8 Spectrum/Time | | | | 793,507.54 | 1,967,460.42 | 35' | 11.0" | WOOD | TRANSFORMER |
| P08210 | N/A | OH1 SCE&G / Dominion | OH1 SCE&G / Dominion | | | | | | 793,172.74 | 1,967,197.32 | 27' | 9.0" | WOOD | METER |
| P08220 | 522086 | OH1 SCE&G / Dominion | OH1 SCE&G / Dominion | | OH8 Spectrum/Time | | | | 793,100.72 | 1,967,217.81 | 37' | 8.0" | WOOD | |
| P08230 | N/A | OH1 SCE&G / Dominion | OH1 SCE&G / Dominion | | OH8 Spectrum/Time | | | | 793,098.94 | 1,967,257.48 | 33' | 10.0" | WOOD | |
| P08240 | C17363 | OH1 SCE&G / Dominion | OH1 SCE&G / Dominion | | OH8 Spectrum/Time | | | | 792,898.05 | 1,967,132.08 | 32' | 10.0" | WOOD | TRANSFORMER, LIGHT |
| P08241 | 73769 | OH1 SCE&G / Dominion | OH1 SCE&G / Dominion | | OH8 Spectrum/Time | | | | 792,906.80 | 1,967,182.42 | 22' | 8.0" | WOOD | |
| P08250 | 224378 | OH1 SCE&G / Dominion | OH1 SCE&G / Dominion | | OH8 Spectrum/Time | | | | 792,702.86 | 1,967,049.74 | 28' | 8.0" | WOOD | TRANSFORMER, LIGHT |
| P08260 | 221381 | OH1 SCE&G / Dominion | OH1 SCE&G / Dominion | | OH8 Spectrum/Time | | | | 792,518.49 | 1,966,971.33 | 30' | 8.0" | WOOD | TRANSFORMER |
| P08270 | 525307 | OH1 SCE&G / Dominion | OH1 SCE&G / Dominion | | OH8 Spectrum/Time | | | | 792,378.35 | 1,966,915.11 | 28' | 9.0" | WOOD | Street Light / 1 Guy Anchor |
| P08280 | 647423 | OH1 SCE&G / Dominion | OH1 SCE&G / Dominion | | | | | | 792,218.49 | 1,966,941.04 | 30' | 9.0" | WOOD | LIGHT |
| P08290 | 590376 | OH1 SCE&G / Dominion | OH1 SCE&G / Dominion | | OH8 Spectrum/Time | | | | 792,203.90 | 1,966,984.89 | 34' | 12.0" | WOOD | LIGHT |
| P08300 | 473158 | OH1 SCE&G / Dominion | OH1 SCE&G / Dominion | | OH8 Spectrum/Time | | | | 792,172.96 | 1,966,832.80 | 34' | 11.0" | WOOD | |
| P08310 | 618596 | OH1 SCE&G / Dominion | OH1 SCE&G / Dominion | | | | | | 792,124.53 | 1,966,832.54 | 28' | 9.0" | WOOD | LIGHT |
| P08320 | N/A | OH1 SCE&G / Dominion | OH1 SCE&G / Dominion | | OH8 Spectrum/Time | | | | 791,945.61 | 1,966,749.74 | 30' | 10.0" | WOOD | |
| P08330 | 473153 | OH1 SCE&G / Dominion | OH1 SCE&G / Dominion | | | | | | 791,927.65 | 1,966,764.87 | 29' | 10.0" | WOOD | |
| P08340 | 238362 | OH1 SCE&G / Dominion | OH1 SCE&G / Dominion | | | | | | 791,795.25 | 1,966,643.63 | 32' | 11.0" | WOOD | |
| P08350 | 235467 | OH1 SCE&G / Dominion | OH1 SCE&G / Dominion | | | | | | 791,621.99 | 1,966,591.07 | 40' | 12.0" | WOOD | |
| P08360 | 235468 | OH1 SCE&G / Dominion | OH1 SCE&G / Dominion | | | | | | 791,455.38 | 1,966,711.39 | 38' | 12.0" | WOOD | LIGHT |

| POLE ID No. | OWNER ID No. | POLE OWNER | RIDING UTILITIES & OWNERS | | | | | | NORTHING | EASTING | HEIGHT | DIAMETER | POLE MATERIAL | MSC. NOTES |
|-------------|--------------|----------------------|---------------------------|-----------|-------------------|---------|-----------|--------|------------|--------------|--------|----------|---------------|-----------------------------|
| | | | ELECTRIC | TELEPH. | CABLE TV | TRAFFIC | CAMERA | OTHERS | | | | | | |
| P08370 | 235466 | OH1 SCE&G / Dominion | OH1 SCE&G / Dominion | | | | | | 791,900.76 | 1,966,411.76 | 41' | 13.0" | WOOD | |
| P08371 | 13995815723 | OH1 SCE&G / Dominion | OH1 SCE&G / Dominion | | | | | | 792,112.07 | 1,966,513.45 | 34' | 10.0" | WOOD | Switch Bar |
| P08372 | 490950 | OH1 SCE&G / Dominion | OH1 SCE&G / Dominion | | | | | | 792,321.96 | 1,966,579.19 | 22' | 9.0" | WOOD | |
| P08380 | 574317 | OH1 SCE&G / Dominion | OH1 SCE&G / Dominion | | | | | | 791,731.13 | 1,966,340.47 | 21' | 9.0" | WOOD | |
| P08400 | 226363 | OH1 SCE&G / Dominion | OH1 SCE&G / Dominion | | | | | | 792,041.65 | 1,966,312.41 | 46' | 12.0" | WOOD | LIGHT, 2WAY FEEDER |
| P08420 | 266845 | OH1 SCE&G / Dominion | OH1 SCE&G / Dominion | | OH8 Spectrum/Time | | | | 790,767.50 | 1,966,254.41 | 30' | 11.0" | WOOD | transformer x3, LIGHT |
| P08421 | N/A | SIG SCDOT | OH1 SCE&G / Dominion | | | | | | 790,812.54 | 1,966,267.09 | 28' | 10.0" | WOOD | METER |
| P08422 | 284165 | OH1 SCE&G / Dominion | OH1 SCE&G / Dominion | | OH8 Spectrum/Time | | | | 790,889.82 | 1,966,237.87 | 27' | 9.0" | WOOD | LIGHT |
| P08423 | N/A | SIG SCDOT | | | | | SIG SCDOT | | 790,844.51 | 1,966,265.26 | 60' | 20.0" | METAL | |
| P08430 | 416794 | OH1 SCE&G / Dominion | OH1 SCE&G / Dominion | | OH8 Spectrum/Time | | | | 790,566.69 | 1,966,263.62 | 31' | 10.0" | WOOD | |
| P08440 | N/A | OH1 SCE&G / Dominion | OH1 SCE&G / Dominion | | | | | | 790,510.77 | 1,966,255.14 | 14' | 8.0" | WOOD | METER |
| P08450 | 266846 | OH1 SCE&G / Dominion | OH1 SCE&G / Dominion | | OH8 Spectrum/Time | | | | 790,500.04 | 1,966,265.89 | 30' | 11.0" | WOOD | TRANSFORMER X3 |
| P08460 | 303855 | OH1 SCE&G / Dominion | OH1 SCE&G / Dominion | | OH8 Spectrum/Time | | | | 790,349.11 | 1,966,274.64 | 34' | 9.0" | WOOD | |
| P08470 | 266847 | OH1 SCE&G / Dominion | OH1 SCE&G / Dominion | | OH8 Spectrum/Time | | | | 790,196.84 | 1,966,280.49 | 37' | 12.0" | WOOD | |
| P08480 | 266841 | OH1 SCE&G / Dominion | OH1 SCE&G / Dominion | | OH8 Spectrum/Time | | | | 790,059.97 | 1,966,270.10 | 35' | 12.0" | WOOD | |
| P08520 | N/A | OH1 SCE&G / Dominion | OH1 SCE&G / Dominion | | OH8 Spectrum/Time | | | | 789,677.06 | 1,966,234.07 | 48' | 16.0" | WOOD | |
| P08521 | N/A | OH1 SCE&G / Dominion | OH1 SCE&G / Dominion | | | | | | 789,672.60 | 1,966,329.29 | 40' | 12.0" | WOOD | METER X2 |
| P08530 | 534736 | OH1 SCE&G / Dominion | OH1 SCE&G / Dominion | | OH8 Spectrum/Time | | | | 789,641.98 | 1,966,379.85 | 64' | 49.0" | METAL | |
| P08540 | N/A | SIG SCDOT | | | | | | | 789,816.63 | 1,966,408.66 | 28' | 13.0" | METAL | PED X, TRAFFIC LIGHT, NO OH |
| P08570 | N/A | SIG SCDOT | OH1 SCE&G / Dominion | | | | | | 789,513.83 | 1,966,818.53 | 27' | 13.0" | | METER X2 |
| P08580 | N/A | OH1 SCE&G / Dominion | OH1 SCE&G / Dominion | | | | | | 789,493.65 | 1,966,847.59 | 43' | 12.0" | WOOD | |
| P08590 | 28974 | OH1 SCE&G / Dominion | OH1 SCE&G / Dominion | | | | | | 789,373.05 | 1,966,838.56 | 40' | 12.0" | WOOD | TRANSFORMER X3 |
| P08591 | N/A | SIG SCDOT | OH1 SCE&G / Dominion | | | | | | 789,453.58 | 1,966,814.44 | 28' | 12.0" | WOOD | |
| P08600 | 655558 | OH1 SCE&G / Dominion | OH1 SCE&G / Dominion | | | | | | 789,239.19 | 1,966,859.43 | 35' | 16.0" | WOOD | 2 WAY FEEDER |
| P08610 | 113830 | OH1 SCE&G / Dominion | OH1 SCE&G / Dominion | | | | | | 789,101.56 | 1,966,877.99 | 42' | 13.0" | WOOD | |
| P08620 | N/A | OH1 SCE&G / Dominion | OH1 SCE&G / Dominion | | OH8 Spectrum/Time | | | | 789,539.24 | 1,966,873.43 | 64' | 49.0" | METAL | |
| P08630 | 534734 | OH1 SCE&G / Dominion | OH1 SCE&G / Dominion | | OH8 Spectrum/Time | | | | 789,543.30 | 1,967,000.67 | 46' | 20.0" | METAL | |
| P08640 | 534733 | OH1 SCE&G / Dominion | OH1 SCE&G / Dominion | | OH8 Spectrum/Time | | | | 789,518.16 | 1,967,126.23 | 45' | 20.0" | METAL | |
| P08650 | 534732 | OH1 SCE&G / Dominion | OH1 SCE&G / Dominion | OH 7 AT&T | OH8 Spectrum/Time | | | | 789,643.04 | 1,967,096.62 | 35' | 13.0" | | LIGHT |
| P08660 | 534731 | OH1 SCE&G / Dominion | OH1 SCE&G / Dominion | OH 7 AT&T | OH8 Spectrum/Time | | | | 789,593.26 | 1,967,241.58 | 45' | 13.0" | WOOD | |
| P08670 | 941 | OH1 SCE&G / Dominion | OH1 SCE&G / Dominion | OH 7 AT&T | | | | | 789,793.62 | 1,967,056.48 | 35' | 12.0" | WOOD | |
| P08690 | 192526 | OH1 SCE&G / Dominion | OH1 SCE&G / Dominion | | | | | | 789,748.33 | 1,966,957.82 | 26' | 8.0" | WOOD | |
| P08700 | N/A | OH1 SCE&G / Dominion | OH1 SCE&G / Dominion | | | | | | 789,719.37 | 1,966,956.71 | 15' | 7.0" | WOOD | METER |
| P08710 | 418169 | OH1 SCE&G / Dominion | OH1 SCE&G / Dominion | | | | | | 789,850.26 | 1,966,876.50 | 28' | 9.0" | WOOD | |
| P08720 | 456538 | OH1 SCE&G / Dominion | OH1 SCE&G / Dominion | | | | | | 789,909.48 | 1,966,776.15 | 29' | 9.0" | WOOD | |
| P08730 | 456539 | OH1 SCE&G / Dominion | OH1 SCE&G / Dominion | | | | | | 790,021.48 | 1,966,725.14 | 28' | 9.0" | WOOD | LIGHT X2 |
| P08740 | 456540 | OH1 SCE&G / Dominion | OH1 SCE&G / Dominion | | | | | | 790,136.78 | 1,966,678.71 | 29' | 9.0" | WOOD | LIGHT X2 |
| P08750 | 456541 | OH1 SCE&G / Dominion | OH1 SCE&G / Dominion | | | | | | 790,251.91 | 1,966,632.96 | 28' | 9.0" | WOOD | LIGHTS X2 |
| P08760 | 456542 | OH1 SCE&G / Dominion | OH1 SCE&G / Dominion | | | | | | 790,345.83 | 1,966,753.47 | 28' | 10.0" | WOOD | LIGHTS X4 |
| P08780 | 562599 | OH1 SCE&G / Dominion | OH1 SCE&G / Dominion | | | | | | 790,746.17 | 1,966,554.59 | 28' | 10.0" | WOOD | LIGHTS X2 |
| P08790 | N/A | OH1 SCE&G / Dominion | OH1 SCE&G / Dominion | | | | | | 790,823.29 | 1,966,499.17 | 24' | 10.0" | WOOD | |
| P08791 | N/A | OH1 SCE&G / Dominion | OH1 SCE&G / Dominion | | | | | | 790,790.89 | 1,966,497.06 | 22' | 10.0" | WOOD | |
| P08792 | 292795 | OH1 SCE&G / Dominion | OH1 SCE&G / Dominion | | | | | | 790,839.29 | 1,966,659.57 | 27' | 9.0" | WOOD | |
| P08900 | N/A | SIG SCDOT | | | SIG SCDOT | | | | 824,708.98 | 1,946,069.26 | 32' | 13.0" | METAL | |
| P08910 | N/A | SIG SCDOT | | | SIG SCDOT | | | | 824,614.05 | 1,946,014.19 | 23' | 16.0" | CONCRET | |
| P08920 | N/A | SIG SCDOT | | | SIG SCDOT | | | | 824,563.72 | 1,946,099.72 | 24' | 16.0" | CONCRET | |
| P08930 | N/A | SIG SCDOT | | | SIG SCDOT | | | | 824,644.93 | 1,946,181.17 | 32' | 13.0" | METAL | |
| P08940 | N/A | SIG SCDOT | OH3 Mid Carolina | | SIG SCDOT | | | | 824,503.09 | 1,946,661.34 | 32' | 13.0" | METAL | |
| P08950 | N/A | SIG SCDOT | | | SIG SCDOT | | | | 824,394.48 | 1,946,608.04 | 32' | 13.0" | METAL | |
| P08960 | N/A | SIG SCDOT | | | SIG SCDOT | | | | 824,377.95 | 1,946,742.42 | 32' | 13.0" | METAL | |
| P08970 | N/A | SIG SCDOT | | | SIG SCDOT | | | | 824,485.40 | 1,946,757.20 | 32' | 13.0" | METAL | |
| P08980 | N/A | SIG SCDOT | | | SIG SCDOT | | | | 824,408.28 | 1,947,550.53 | 32' | 13.0" | WOOD | |
| P08990 | N/A | SIG SCDOT | | | SIG SCDOT | | | | 824,303.58 | 1,947,544.74 | 32' | 13.0" | METAL | |
| P09240 | N/A | SIG SCDOT | | | SIG SCDOT | | | | 812,599.65 | 1,955,830.91 | 32' | 13.0" | METAL | |
| P09250 | N/A | SIG SCDOT | | | SIG SCDOT | | | | 812,489.62 | 1,955,899.79 | 32' | 13.0" | METAL | |
| P09260 | N/A | SIG SCDOT | OH3 Mid Carolina | | SIG SCDOT | | | | 812,517.51 | 1,956,011.34 | 32' | 13.0" | METAL | CAMERA |
| P09270 | N/A | SIG SCDOT | | | SIG SCDOT | | | | 812,624.11 | 1,955,960.69 | 32' | 13.0" | METAL | |
| P09280 | N/A | SIG SCDOT | | | SIG SCDOT | | | | 812,816.04 | 1,956,579.76 | 32' | 13.0" | METAL | |
| P09290 | N/A | SIG SCDOT | OH1 SCE&G / Dominion | | SIG SCDOT | | | | 812,678.50 | 1,956,646.68 | 32' | 13.0" | METAL | |
| P09300 | N/A | SIG SCDOT | | | SIG SCDOT | | | | 812,726.47 | 1,956,769.19 | 32' | 13.0" | METAL | |

UTILITY POLE DATA

| | | | | | |
|----------------------|-------|--------------------|----------|-------------------|--------------|
| FED. RD. DIV. NO. | STATE | COUNTY | FILE NO. | ROAD/ROUTE NO. | SHEET NO. |
| 3 | S.C. | LEWINGTON/RICHLAND | P043325 | 628A-204-18 | U41 |

| POLE ID No. | OWNER ID No. | POLE OWNER | RIDING UTILITIES & OWNERS | | | | | NORTHING | EASTING | HEIGHT | DIAMETER | POLE MATERIAL | MSC. NOTES |
|----------------|-----------------|-------------------------|---------------------------|-----------------------------------|----------------------|-----------|--------|------------|--------------|--------|----------|------------------|--------------------------|
| | | | ELECTRIC | TELEPH. | CABLETV | TRAFFIC | CAMERA | | | | | | |
| P09310 | N/A | SIG SCDOT | OH1 SCE&G / Dominion | | | SIG SCDOT | | 812,838.98 | 1,956,686.95 | 32' | 13.0" | METAL | |
| P09320 | N/A | SIG SCDOT | | | | SIG SCDOT | | 812,972.25 | 1,957,100.11 | 32' | 13.0" | METAL | |
| P09330 | N/A | SIG SCDOT | | | | SIG SCDOT | | 812,862.26 | 1,957,130.40 | 47' | 17.0" | CONCRETE | |
| P09340 | N/A | SIG SCDOT | OH3 Mid Carolina | | | SIG SCDOT | | 812,863.19 | 1,957,145.80 | 32' | 13.0" | METAL | |
| P09350 | N/A | SIG SCDOT | | | | SIG SCDOT | | 812,905.27 | 1,957,273.82 | 32' | 13.0" | METAL | |
| P09360 | N/A | SIG SCDOT | | | | SIG SCDOT | | 813,015.84 | 1,957,195.21 | 32' | 13.0" | METAL | |
| P09370 | N/A | OH3 Mid Carolina | OH3 Mid Carolina | | | | | 813,026.85 | 1,957,178.53 | 28' | 13.0" | METAL | |
| P09380 | N/A | SIG SCDOT | | | | SIG SCDOT | | 813,268.34 | 1,957,884.56 | 28' | 13.0" | METAL | |
| P09390 | N/A | SIG SCDOT | OH3 Mid Carolina | | | SIG SCDOT | | 813,159.84 | 1,957,925.59 | 28' | 13.0" | METAL | |
| P09400 | N/A | SIG SCDOT | | | | SIG SCDOT | | 813,197.49 | 1,958,033.19 | 28' | 13.0" | METAL | |
| P09410 | N/A | SIG SCDOT | | | | SIG SCDOT | | 813,296.34 | 1,958,002.10 | 28' | 13.0" | METAL | |
| P09420 | N/A | SIG SCDOT | | | | SIG SCDOT | | 804,675.62 | 1,962,941.02 | 27' | 12.0" | METAL | |
| P09430 | N/A | SIG SCDOT | OH1 SCE&G / Dominion | | | SIG SCDOT | | 804,593.04 | 1,962,885.14 | 27' | 12.0" | METAL | |
| P09440 | N/A | SIG SCDOT | | | | SIG SCDOT | | 804,539.20 | 1,963,000.21 | 27' | 12.0" | METAL | |
| P09450 | N/A | SIG SCDOT | | | | SIG SCDOT | | 804,634.41 | 1,963,022.02 | 27' | 12.0" | METAL | |
| P09460 | N/A | SIG SCDOT | | | | SIG SCDOT | | 804,459.61 | 1,963,714.54 | 27' | 12.0" | METAL | |
| P09470 | N/A | SIG SCDOT | | | | SIG SCDOT | | 804,343.83 | 1,963,730.92 | 27' | 12.0" | METAL | |
| P09480 | N/A | SIG SCDOT | | | | SIG SCDOT | | 804,349.18 | 1,963,831.02 | 27' | 13.0" | METAL | |
| P09490 | N/A | SIG SCDOT | | | | SIG SCDOT | | 804,462.31 | 1,963,816.27 | 27' | 12.0" | METAL | |
| P09500 | N/A | SIG SCDOT | OH1 SCE&G / Dominion | | | SIG SCDOT | | 804,837.31 | 1,964,782.21 | 27' | 12.0" | METAL | |
| P09510 | N/A | SIG SCDOT | | | | SIG SCDOT | | 804,746.84 | 1,964,841.06 | 27' | 12.0" | METAL | |
| P09520 | N/A | SIG SCDOT | | | | SIG SCDOT | | 804,804.13 | 1,964,924.00 | 27' | 12.0" | METAL | |
| P09530 | N/A | SIG SCDOT | | | | SIG SCDOT | | 800,328.37 | 1,962,348.74 | 31' | 13.0" | WOOD | |
| P09540 | N/A | SIG SCDOT | | | | | | 800,259.19 | 1,962,309.64 | 31' | 12.0" | METAL | |
| P09541 | N/A | OH5 Unknown Owner | | | | | | 800,263.70 | 1,962,305.85 | 28' | 13.0" | WOOD | |
| P09550 | N/A | SIG SCDOT | OH3 Mid Carolina | | | SIG SCDOT | | 800,205.09 | 1,962,399.50 | 29' | 13.0" | WOOD | |
| P09560 | N/A | SIG SCDOT | | | | SIG SCDOT | | 800,273.16 | 1,962,437.47 | 32' | 12.0" | METAL | |
| P09570 | N/A | SIG SCDOT | OH3 Mid Carolina | | | | | 800,233.40 | 1,962,506.48 | 27' | 13.0" | WOOD | |
| P09580 | N/A | SIG SCDOT | | | | SIG SCDOT | | 800,134.93 | 1,962,705.70 | 27' | 11.0" | METAL | |
| P09590 | N/A | SIG SCDOT | | | | SIG SCDOT | | 800,056.31 | 1,962,674.75 | 26' | 11.0" | METAL | |
| P09600 | N/A | SIG SCDOT | | | | SIG SCDOT | | 800,023.76 | 1,962,726.53 | 27' | 11.0" | METAL | |
| P09610 | N/A | SIG SCDOT | OH3 Mid Carolina | | | SIG SCDOT | | 800,062.43 | 1,962,842.02 | 28' | 12.0" | METAL | |
| P09620 | N/A | SIG SCDOT | OH3 Mid Carolina | | | SIG SCDOT | | 800,060.66 | 1,962,849.14 | 30' | 12.0" | METAL | |
| P09630 | N/A | SIG SCDOT | | | | SIG SCDOT | | 799,931.94 | 1,962,885.02 | 25' | 12.0" | METAL | |
| P09640 | N/A | SIG SCDOT | | | | SIG SCDOT | | 799,884.50 | 1,962,987.22 | 25' | 12.0" | METAL | |
| P09650 | N/A | SIG SCDOT | | | | SIG SCDOT | | 799,961.83 | 1,963,043.25 | 25' | 12.0" | METAL | |
| P09660 | N/A | SIG SCDOT | | | | SIG SCDOT | | 799,651.79 | 1,963,692.62 | 27' | 11.0" | METAL | |
| P09670 | N/A | SIG SCDOT | OH1 SCE&G / Dominion | | | SIG SCDOT | | 799,562.62 | 1,963,673.91 | 28' | 11.0" | METAL | |
| P09680 | N/A | SIG SCDOT | | | | SIG SCDOT | | 799,500.02 | 1,963,745.14 | 25' | 12.0" | METAL | |
| P09690 | N/A | SIG SCDOT | | | | SIG SCDOT | | 799,617.97 | 1,963,799.02 | 28' | 13.0" | WOOD | |
| P09700 | c53140 | OH1 SCE&G / Dominion | OH1 SCE&G / Dominion | OH7 AT&T OH11 CenturyLink / | OH8 Spectrum/Time | SIG SCDOT | | 799,690.13 | 1,966,990.01 | 41' | 13.0" | WOOD | |
| P09710 | N/A | SIG SCDOT | | | | SIG SCDOT | | 799,720.56 | 1,967,211.99 | 27' | 12.0" | METAL | |
| P09720 | N/A | SIG SCDOT | | | | SIG SCDOT | | 799,611.53 | 1,967,194.82 | 27' | 12.0" | METAL | |
| P09730 | N/A | SIG SCDOT | OH1 SCE&G / Dominion | | | SIG SCDOT | | 799,626.53 | 1,967,304.36 | 27' | 12.0" | METAL | |
| P09740 | N/A | SIG SCDOT | | | | SIG SCDOT | | 799,713.88 | 1,967,288.48 | 28' | 12.0" | METAL | |
| P09750 | 11566 | OH1 SCE&G / Dominion | OH1 SCE&G / Dominion | OH7 AT&T OH11 CenturyLink / | OH8 Spectrum/Time | SIG SCDOT | | 799,677.57 | 1,967,561.58 | 50' | 12.0" | WOOD | STREETLIGHT, TRANSFORMER |
| P09760 | N/A | SIG SCDOT | | | | SIG SCDOT | | 799,563.15 | 1,967,725.29 | 27' | 12.0" | METAL | |
| P09770 | N/A | SIG SCDOT | | | | SIG SCDOT | | 799,520.06 | 1,967,858.12 | 27' | 11.0" | WOOD | |
| P09780 | N/A | SIG SCDOT | | | | SIG SCDOT | | 799,378.67 | 1,969,323.79 | 28' | 12.0" | METAL | |
| P09790 | N/A | SIG SCDOT | OH1 SCE&G / Dominion | | | SIG SCDOT | | 799,236.37 | 1,969,299.85 | 27' | 12.0" | METAL | |
| P09800 | N/A | SIG SCDOT | | | | SIG SCDOT | | 799,370.57 | 1,969,397.19 | 27' | 11.0" | METAL | |
| P09810 | N/A | SIG SCDOT | | | | SIG SCDOT | | 802,881.83 | 1,971,268.60 | 27' | 12.0" | METAL | |
| P09820 | N/A | SIG SCDOT | | | | SIG SCDOT | | 802,820.42 | 1,971,347.09 | 27' | 12.0" | METAL | |
| P09830 | N/A | SIG SCDOT | | | | SIG SCDOT | | 802,863.94 | 1,971,441.87 | 27' | 12.0" | METAL | |
| P09840 | N/A | SIG SCDOT | OH1 SCE&G / Dominion | | | SIG SCDOT | | 802,950.51 | 1,971,349.87 | 27' | 12.0" | METAL | |
| P09850 | N/A | SIG SCDOT | | | | SIG SCDOT | | 802,518.66 | 1,971,848.10 | 27' | 12.0" | METAL | |
| P09860 | N/A | SIG SCDOT | | | | SIG SCDOT | | 802,452.30 | 1,971,779.21 | 27' | 12.0" | METAL | |
| P09870 | N/A | SIG SCDOT | | | | SIG SCDOT | | 802,369.98 | 1,971,850.62 | 27' | 12.0" | METAL | |

| POLE ID No. | OWNER ID No. | POLE OWNER | RIDING UTILITIES & OWNERS | | | | | | NORTHING | EASTING | HEIGHT | DIAMETER | POLE MATERIAL | MSC. NOTES |
|-------------|--------------|-------------------------|---------------------------|-----------------------------------|----------------------|-----------|--------|--------|------------|--------------|--------|----------|---------------|----------------------------|
| | | | ELECTRIC | TELEPH. | CABLE TV | TRAFFIC | CAMERA | OTHERS | | | | | | |
| P09880 | N/A | SIG SCDOT | OH1 SCE&G / Dominion | | | SIG SCDOT | | | 802,445.68 | 1,971,947.83 | 27' | 12.0" | METAL | |
| P09882 | N/A | OH1 SCE&G / Dominion | OH1 SCE&G / Dominion | OH13 SCE&G Fiber Optic | | | | | 793,071.51 | 1,975,270.20 | 128' | 44X44' | METAL | Tower / (2) 3 phase Transm |
| P09890 | N/A | OH5 Unknown Owner | OH1 SCE&G / Dominion | OH7 AT&T OH11 CenturyLink / | OH8 Spectrum/Time | SIG SCDOT | | | 802,385.95 | 1,972,014.11 | 43' | 13.0" | WOOD | STREETLIGHT |
| P09900 | N/A | SIG SCDOT | | | | SIG SCDOT | | | 801,912.93 | 1,972,460.99 | 28' | 12.0" | METAL | |
| P09910 | N/A | SIG SCDOT | | | | SIG SCDOT | | | 801,833.32 | 1,972,560.59 | 27' | 12.0" | METAL | |
| P09940 | N/A | SIG SCDOT | | | | SIG SCDOT | | | 789,780.40 | 1,966,560.02 | 32' | 13.0" | METAL | PED SIGNAL |
| P09950 | N/A | SIG SCDOT | | | | SIG SCDOT | | | 789,640.69 | 1,966,477.45 | 32' | 13.0" | METAL | PED SIGNAL |
| P09960 | N/A | SIG SCDOT | | | | SIG SCDOT | | | 789,617.13 | 1,966,593.02 | 25' | 12.0" | METAL | PED SIGNAL |
| P09970 | N/A | SIG SCDOT | | | | SIG SCDOT | | | 789,759.86 | 1,966,678.61 | 25' | 12.0" | METAL | PED SIGNAL |
| P09980 | N/A | SIG SCDOT | | | | SIG SCDOT | | | 814,204.16 | 1,954,913.11 | 25' | 12.0" | METAL | |
| P10040 | N/A | OH1 SCE&G / Dominion | OH1 SCE&G / Dominion | | | | | | 814,395.85 | 1,955,171.92 | 55' | 49.0" | METAL | |
| P10041 | N/A | OH1 SCE&G / Dominion | OH1 SCE&G / Dominion | | | | | | 814,408.19 | 1,955,166.45 | 55' | 42.0" | METAL | |
| P10110 | N/A | OH2 Santee Cooper | OH2 Santee Cooper | | | | | | 814,447.32 | 1,955,363.12 | 70' | 49.0" | METAL | |
| P10120 | N/A | OH2 Santee Cooper | OH2 Santee Cooper | | | | | | 814,433.97 | 1,955,370.01 | 65' | 49.0" | METAL | |
| P10130 | N/A | OH2 Santee Cooper | OH2 Santee Cooper | | | | | | 814,420.80 | 1,955,376.40 | 75' | 49.0" | METAL | |
| P10140 | N/A | OH1 SCE&G / Dominion | OH1 SCE&G / Dominion | | | | | | 814,640.53 | 1,955,675.76 | 93' | 36.0" | METAL | |
| P10150 | N/A | OH1 SCE&G / Dominion | OH1 SCE&G / Dominion | | | | | | 814,622.65 | 1,955,684.88 | 93' | 49.0" | METAL | |
| P10151 | N/A | OH1 SCE&G / Dominion | OH1 SCE&G / Dominion | | | | | | 814,811.45 | 1,956,073.59 | 130' | 52.0" | METAL | |
| P10170 | N/A | OH2 Santee Cooper | OH2 Santee Cooper | | | | | | 814,701.89 | 1,955,932.46 | 50' | 17.0" | WOOD | |
| P10180 | N/A | OH2 Santee Cooper | OH2 Santee Cooper | | | | | | 814,690.39 | 1,955,937.93 | 50' | 15.0" | WOOD | |
| P10190 | 47A | OH1 SCE&G / Dominion | OH1 SCE&G / Dominion | | | | | | 796,082.30 | 1,959,228.52 | 70' | 48.0" | METAL | |
| P10200 | 4B | OH1 SCE&G / Dominion | OH1 SCE&G / Dominion | | | | | | 796,065.43 | 1,959,217.12 | 67' | 48.0" | METAL | |
| P10210 | 240A | OH1 SCE&G / Dominion | OH1 SCE&G / Dominion | | | | | | 796,037.69 | 1,959,191.73 | 78' | 48.0" | METAL | |
| P10220 | 240B | OH1 SCE&G / Dominion | OH1 SCE&G / Dominion | | | | | | 796,020.80 | 1,959,180.88 | 74' | 48.0" | METAL | |
| P10230 | 48A | OH1 SCE&G / Dominion | OH1 SCE&G / Dominion | | | | | | 795,848.16 | 1,959,604.30 | 74' | 48.0" | METAL | SPUCE CASE |
| P10240 | 48B | OH1 SCE&G / Dominion | OH1 SCE&G / Dominion | | | | | | 795,830.46 | 1,959,590.97 | 75' | 48.0" | METAL | |
| P10250 | 241A | OH1 SCE&G / Dominion | OH1 SCE&G / Dominion | | | | | | 795,806.27 | 1,959,567.94 | 74' | 48.0" | METAL | |
| P10260 | 241B | OH1 SCE&G / Dominion | OH1 SCE&G / Dominion | | | | | | 795,784.84 | 1,959,552.05 | 76' | 48.0" | METAL | |
| P10290 | 22B | OH1 SCE&G / Dominion | OH1 SCE&G / Dominion | | | | | | 795,164.04 | 1,967,429.22 | 70' | 48.0" | METAL | |
| P10300 | 22A | OH1 SCE&G / Dominion | OH1 SCE&G / Dominion | | | | | | 795,138.26 | 1,967,434.30 | 71' | 48.0" | METAL | |
| P10310 | 60A | OH1 SCE&G / Dominion | OH1 SCE&G / Dominion | | | | | | 795,121.41 | 1,967,481.59 | 80' | 48.0" | METAL | |
| P10320 | 60B | OH1 SCE&G / Dominion | OH1 SCE&G / Dominion | | | | | | 795,099.96 | 1,967,485.11 | 80' | 48.0" | METAL | |
| P10330 | 205A | OH1 SCE&G / Dominion | OH1 SCE&G / Dominion | | | | | | 795,074.23 | 1,967,490.37 | 82' | 48.0" | METAL | |
| P10340 | 205B | OH1 SCE&G / Dominion | OH1 SCE&G / Dominion | | | | | | 795,048.68 | 1,967,495.51 | 83' | 48.0" | METAL | |
| P10350 | 61A | OH1 SCE&G / Dominion | OH1 SCE&G / Dominion | | | | | | 795,272.17 | 1,968,205.12 | 73' | 48.0" | METAL | |
| P10360 | 61B | OH1 SCE&G / Dominion | OH1 SCE&G / Dominion | | | | | | 795,249.81 | 1,968,209.71 | 72' | 48.0" | METAL | |
| P10370 | 256A | OH1 SCE&G / Dominion | OH1 SCE&G / Dominion | | | | | | 795,225.22 | 1,968,214.04 | 74' | 48.0" | METAL | |
| P10380 | 256B | OH1 SCE&G / Dominion | OH1 SCE&G / Dominion | | | | | | 795,200.46 | 1,968,219.41 | 71' | 48.0" | METAL | |
| P10390 | 21B | OH1 SCE&G / Dominion | OH1 SCE&G / Dominion | | | | | | 795,342.20 | 1,968,285.60 | 88' | 48.0" | METAL | |
| P10400 | 21A | OH1 SCE&G / Dominion | OH1 SCE&G / Dominion | | | | | | 795,316.63 | 1,968,291.50 | 86' | 48.0" | METAL | |
| P10460 | 85 | OH1 SCE&G / Dominion | OH1 SCE&G / Dominion | | | | | | 795,284.29 | 1,970,758.12 | 42' | 13.0" | WOOD | |
| P10470 | 85 | OH1 SCE&G / Dominion | OH1 SCE&G / Dominion | | | | | | 795,270.05 | 1,970,761.13 | 36' | 13.0" | WOOD | |
| P10480 | 85 | OH1 SCE&G / Dominion | OH1 SCE&G / Dominion | | | | | | 795,256.45 | 1,970,764.01 | 42' | 13.0" | WOOD | |
| P10490 | 17B | OH1 SCE&G / Dominion | OH1 SCE&G / Dominion | | | | | | 795,610.75 | 1,970,970.48 | 120' | 70.0" | METAL | TRANSM |
| P10500 | 17A | OH1 SCE&G / Dominion | OH1 SCE&G / Dominion | | | | | | 795,585.18 | 1,970,971.98 | 120' | 70.0" | METAL | TRANSM |
| P10510 | N/A | OH1 SCE&G / Dominion | OH1 SCE&G / Dominion | | | | | | 795,408.75 | 1,971,347.81 | 80' | 24.0" | METAL | TRANSM / 1 Guy Anchor |
| P10520 | N/A | OH1 SCE&G / Dominion | OH1 SCE&G / Dominion | | | | | | 795,393.01 | 1,971,351.35 | 80' | 24.0" | METAL | TRANSM / 2 Guy Anchor |
| P10530 | 16B | OH1 SCE&G / Dominion | OH1 SCE&G / Dominion | | | | | | 795,648.22 | 1,971,834.96 | 125' | 77.0" | METAL | TRANSM |
| P10540 | 16A | OH1 SCE&G / Dominion | OH1 SCE&G / Dominion | | | | | | 795,622.13 | 1,971,836.59 | 125' | 77.0" | METAL | FO SPUCE CASE |
| P10550 | N/A | OH1 SCE&G / Dominion | OH1 SCE&G / Dominion | | | | | | 795,561.16 | 1,971,991.86 | 70' | 15.0" | WOOD | |
| P10560 | N/A | OH1 SCE&G / Dominion | OH1 SCE&G / Dominion | | | | | | 795,543.51 | 1,971,993.49 | 70' | 15.0" | WOOD | |
| P10570 | N/A | OH1 SCE&G / Dominion | OH1 SCE&G / Dominion | | | | | | 795,525.38 | 1,971,995.45 | 70' | 15.0" | WOOD | |
| P10580 | N/A | OH1 SCE&G / Dominion | OH1 SCE&G / Dominion | | | | | | 795,563.56 | 1,972,295.64 | 81' | 26.0" | CONCRET | |
| P10590 | 15 | OH1 SCE&G / Dominion | OH1 SCE&G / Dominion | | | | | | 795,662.44 | 1,972,470.13 | 81' | 46.0" | METAL | |

UTILITY POLE DATA



| | | | | | |
|----------------------|-------|--------------------|----------|------------------|--------------|
| FED. RD. DIV. NO. | STATE | COUNTY | FILE NO. | ROADROUTE NO. | SHEET NO. |
| 3 | S.C. | LEWINGTON/RICHLAND | P043325 | 628A-204-10 | U4J |

| POLE ID No. | OWNER ID No. | POLE OWNER | RIDING UTILITIES & OWNERS | | | | | | NORTHING | EASTING | HEIGHT | DIAMETER | POLE MATERIAL | MSC. NOTES |
|----------------|-----------------|-------------------------|---------------------------|---------------------------|----------|---------|--------|--------|------------|--------------|--------|----------|------------------|--------------------------------|
| | | | ELECTRIC | TELEPH. | CABLE TV | TRAFFIC | CAMERA | OTHERS | | | | | | |
| P10600 | 1169 | OH1 SCE&G / Dominion | OH1 SCE&G / Dominion | | | | | | 795,573.39 | 1,972,511.84 | 92' | 26.0" | CONCRET | ANTENNA, 2 SWITCH BOXES |
| P10610 | N/A | OH1 SCE&G / Dominion | OH1 SCE&G / Dominion | | | | | | 794,093.92 | 1,975,780.69 | 53' | 13.0" | WOOD | |
| P10620 | N/A | OH1 SCE&G / Dominion | OH1 SCE&G / Dominion | | | | | | 794,089.27 | 1,975,794.36 | 54' | 13.0" | WOOD | |
| P10630 | N/A | OH1 SCE&G / Dominion | OH1 SCE&G / Dominion | | | | | | 794,078.73 | 1,975,838.70 | 60' | 15.0" | WOOD | |
| P10640 | N/A | OH1 SCE&G / Dominion | OH1 SCE&G / Dominion | | | | | | 794,072.31 | 1,975,855.72 | 66' | 15.0" | WOOD | |
| P10650 | 149101 | OH2 Santee Cooper | OH2 Santee Cooper | | | | | | 793,968.27 | 1,975,917.33 | 69' | 15.0" | WOOD | |
| P10660 | 149100 | OH2 Santee Cooper | OH2 Santee Cooper | | | | | | 793,961.65 | 1,975,931.00 | 61' | 15.0" | WOOD | Tran 6 Guy Anchor's |
| P10670 | N/A | OH2 Santee Cooper | OH2 Santee Cooper | | | | | | 793,565.50 | 1,975,703.98 | 55' | | WOOD | Trans 2 Guy Anchor's |
| P10680 | N/A | OH2 Santee Cooper | OH2 Santee Cooper | | | | | | 793,557.69 | 1,975,717.58 | 68' | 15.0" | WOOD | Trans 4 Guy Anchor |
| P10690 | N/A | OH2 Santee Cooper | OH2 Santee Cooper | | | | | | 793,550.08 | 1,975,730.44 | 68' | 15.0" | WOOD | Trans 4 Guy Anchor |
| P10700 | N/A | OH2 Santee Cooper | OH2 Santee Cooper | | | | | | 793,545.25 | 1,975,742.18 | 53' | 15.0" | WOOD | Trans 2 Guy Anchor's |
| P10710 | 149099 | OH2 Santee Cooper | OH2 Santee Cooper | | | | | | 793,539.11 | 1,975,755.80 | 66' | 15.0" | WOOD | Trans 6 Guy Anchor's |
| P10720 | 116 | OH2 Santee Cooper | OH2 Santee Cooper | OH9 Spirit / SEGRA | | | | | 793,531.89 | 1,975,770.43 | 52' | 13.0" | WOOD | Trans |
| | | | | OH13 SCE&G Fiber Optic | | | | | | | | | | |
| P10730 | N/A | OH1 SCE&G / Dominion | OH1 SCE&G / Dominion | OH9 Spirit / SEGRA | | | | | 793,505.69 | 1,975,515.22 | 52' | 13.0" | WOOD | Trans |
| | | | | OH13 SCE&G Fiber Optic | | | | | | | | | | |
| P10740 | N/A | OH1 SCE&G / Dominion | OH1 SCE&G / Dominion | | | | | | 793,498.88 | 1,975,527.77 | 68' | 15.0" | WOOD | Trans / 1 Guy Anchor |
| P10750 | 269 | OH1 SCE&G / Dominion | OH1 SCE&G / Dominion | | | | | | 793,476.99 | 1,975,567.92 | 68' | 15.0" | WOOD | Trans / 1 Guy Anchor |
| P10760 | 2691782 | OH1 SCE&G / Dominion | OH1 SCE&G / Dominion | | | | | | 793,468.28 | 1,975,584.12 | 70' | 42.0" | METAL | Trans |
| P10770 | 2691782 | OH1 SCE&G / Dominion | OH1 SCE&G / Dominion | OH9 Spirit / SEGRA | | | | | 793,190.59 | 1,975,371.80 | 70' | 42.0" | METAL | Trans |
| P10780 | 2691792 | OH1 SCE&G / Dominion | OH1 SCE&G / Dominion | | | | | | 793,183.09 | 1,975,388.25 | 60' | 52.0" | METAL | Trans |
| P10790 | 2691792 | OH1 SCE&G / Dominion | OH1 SCE&G / Dominion | | | | | | 793,130.97 | 1,975,408.37 | 60' | 52.0" | METAL | Trans |
| P10800 | N/A | OH1 SCE&G / Dominion | OH1 SCE&G / Dominion | | | | | | 793,120.78 | 1,975,429.99 | 64' | 16.0" | WOOD | Transmission 3 Guy Anchor's |
| P10810 | 149098810A | OH2 Santee Cooper | OH2 Santee Cooper | | | | | | 793,121.51 | 1,975,509.59 | 64' | 16.0" | WOOD | Transmission3 Guy Anchor's |
| P10820 | N/A | OH2 Santee Cooper | OH2 Santee Cooper | | | | | | 793,114.99 | 1,975,522.34 | 64' | 16.0" | WOOD | Transmission3 Guy Anchor's |
| P10830 | 149097810 | OH2 Santee Cooper | OH2 Santee Cooper | | | | | | 793,102.45 | 1,975,549.60 | 64' | 16.0" | WOOD | Transmission3 Guy Anchor's |
| P10840 | N/A | OH2 Santee Cooper | OH2 Santee Cooper | | | | | | 793,096.57 | 1,975,563.70 | 64' | 16.0" | WOOD | |
| P10850 | N/A | OH1 SCE&G / Dominion | OH1 SCE&G / Dominion | | | | | | 794,345.75 | 1,967,229.83 | 58' | 15.0" | WOOD | |
| P10860 | N/A | OH1 SCE&G / Dominion | OH1 SCE&G / Dominion | | | | | | 794,333.32 | 1,967,235.22 | 59' | 14.0" | WOOD | |
| P10870 | N/A | OH1 SCE&G / Dominion | OH1 SCE&G / Dominion | | | | | | 794,550.39 | 1,967,996.73 | 80' | 16.0" | WOOD | |
| P10880 | N/A | OH1 SCE&G / Dominion | OH1 SCE&G / Dominion | | | | | | 794,537.16 | 1,968,000.83 | 80' | 16.0" | WOOD | |

UTILITY AND POLE DATA TABLE DESCRIPTION

| COLUMN | DESCRIPTION | EXAMPLE | COLUMN | DESCRIPTION | EXAMPLE | COLUMN | DESCRIPTION | EXAMPLE |
|--------------------------|---|---------------------------|------------------|---|-------------------------------|-----------|--|--|
| UTILITY | a) Reference the Utility Unique Identifier (UUI) | E1, G1, OH15 | STATION RANGE | a) Reference the station of the begin & end of linear utility | 01+23 - 45+67 | OWNERSHIP | Reference utility owner by name or by Owner Ref Abbr From Title Sheet | LOCAL POWER CO LPC |
| | b) Reference Sewer Manhole Number (SMN) | S001, SMH-02 | | b) Reference the station location of utility appurtenance | 01+23 | | | |
| | c) Reference Utility Information Tags (UIT) | U001, U05 | | c) Reference the station location of mahole | 01+23 | | | |
| POLE | Reference the Utility Pole ID Number | P001, P25 | OFFSET | a) Reference the offset of the begin & end of linear utility | 15R - 15R | POLE DATA | Reference Owner Number, Height, Diameter, and Material of pole | DPC123, 35', 12", WOOD |
| | | | RANGE | b) Reference the offset location of utility appurtenance | 25L | | | |
| ALIGNMENT ROUTE RD | Reference the Alignment used for stationing Use design alignments when available | MAIN ST. MAIN ST RELOC | ITEM IN PLACE | a) Reference the offset location of manhole | 25L | REMARKS | a) Further details including capacity, etc. b) List Sewer rims and invert elevations c) List details and desc, sizes, record information, etc. | RIM=123.45, INV IN=123.45 INV OUT=123.45 RECORDS SHOW INFO |
| | | | ITEM IN PLACE | a) Reference utility type, size, & material | TELEPHONE, COPPER / GAS 6" DI | | | |
| | | | | b) Reference the utility appurtenance type | U/G PEDESTAL | | | |
| | ~All geometric data used will be referenced to the project datum~ | | | c) Reference manhole | SEWER MH | | | |

PLANS PREPARED BY



PLANS PREPARED FOR



South Carolina Department of Transportation

CAROLINA CROSSROADS

UTILITY POLE DATA SHEET

02550100



UTILITY MANHOLE DATA

| | | | | | |
|----------------------|-------|--------------------|----------|------------------|--------------|
| FED. RD. DIV. NO. | STATE | COUNTY | FILE NO. | ROADROUTE NO. | SHEET NO. |
| 3 | S.C. | LEXINGTON/RICHLAND | P043325 | 628A-204-10 | U4K |

| STRUCTURE NUMBER | NORTHING (N) | EASTING (E) | RIM ELEVATION (FEET) | INVERT (FEET) | IN/OUT | DIRECTION | SIZE | MATERIAL | MANHOLE CONDITION | MISC INFORMATION |
|---------------------|-------------------|------------------|-------------------------|------------------|--------|-----------|------|----------|----------------------|---|
| S1002 | 793258.78 | 1975982.98 | 192.56 | 187.20 | OUT | NW | 8" | PV | GOOD | FIELD INVESTIGATION VERIFIED THAT OUTFLOW IS HIGHER THAN INFLOW |
| | | | | 187.14 | IN | SE | 8" | PV | | |
| S1003 | 793355.79 | 1975804.79 | 186.54 | 182.12 | OUT | NW | 8" | PV | GOOD | |
| | | | | 182.38 | IN | SE | 8" | PV | | |
| | | | | 182.33 | IN | NE | 8" | PV | | |
| S1004 | 793388.24 | 1975731.65 | 184.25 | 178.59 | OUT | S | 8" | PV | GOOD | |
| | | | | 179.17 | IN | E | 8" | PV | | |
| S1005 | 793361.22 | 1975719.12 | 183.96 | 173.93 | OUT | S | 12" | UNK MET | GOOD | UNABLE TO DETERMINE PIPE METAL TYPE |
| | | | | 173.93 | IN | W | 12" | TC | | |
| | | | | 174.04 | IN | N | 8" | UNK MET | | UNABLE TO DETERMINE PIPE METAL TYPE |
| | | | | 178.04 | IN | N | 8" | UNK MET | | OUTSIDE DROP AT 178.04 / UNABLE TO DETERMINE PIPE METAL TYPE |
| S1006 | 793445.47 | 1975539.44 | 186.71 | 175.90 | OUT | E | 12" | TC | GOOD | |
| | | | | 177.88 | IN | W | 12" | TC | | |
| | | | | 176.05 | IN | N | 12" | TC | | |
| S1007 | 793630.02 | 1975569.75 | 199.33 | 186.56 | OUT | E | 6" | UNK | GOOD | UNABLE TO DETERMINE PIPE MATERIAL TYPE |
| | | | | 186.80 | IN | W | 6" | UNK | | UNABLE TO DETERMINE PIPE MATERIAL TYPE |
| | | | | 192.85 | IN | N | 6" | TC | | |
| S1008 | 793593.14 | 1975617.47 | 195.79 | 178.14 | OUT | N | UNK | UNK | GOOD | UNABLE TO DETERMINE PIPE SIZE OR MATERIAL TYPE |
| | | | | 178.67 | IN | S | UNK | UNK | | UNABLE TO DETERMINE PIPE SIZE OR MATERIAL TYPE |
| S1009 | 793601.68 | 1975620.48 | 195.86 | 182.08 | OUT | S | UNK | UNK | GOOD | UNABLE TO DETERMINE PIPE SIZE OR MATERIAL TYPE |
| | | | | 183.05 | IN | N | 6" | TC | | |
| | | | | 182.00 | IN | W | UNK | UNK | | UNABLE TO DETERMINE PIPE SIZE OR MATERIAL TYPE |
| S1010 | 794127.97 | 1975873.75 | 215.49 | 187.45 | OUT | S | UNK | UNK | GOOD | UNABLE TO DETERMINE PIPE SIZE OR MATERIAL TYPE |
| | | | | 188.54 | IN | NW | UNK | UNK | | UNABLE TO DETERMINE PIPE SIZE OR MATERIAL TYPE |
| | | | | 187.64 | IN | N | UNK | UNK | | UNABLE TO DETERMINE PIPE SIZE OR MATERIAL TYPE |
| | | | | 188.37 | IN | E | UNK | UNK | | UNABLE TO DETERMINE PIPE SIZE OR MATERIAL TYPE |
| | | | | 207.92 | IN | E | 8" | DIP | | |
| S1011 | 793567.90 | 1975291.54 | 195.63 | 185.63 | OUT | E | 12" | TC | GOOD | |
| | | | | 186.12 | IN | W | 10" | TC | | |
| S1012 | 793965.96 | 1974666.56 | 190.49 | 185.33 | OUT | W | 8" | PV | GOOD | |
| | | | | 185.41 | IN | NE | 8" | PV | | |
| S1013 | 793969.66 | 1974577.86 | 188.85 | 185.32 | OUT | NW | 10" | UNK MET | GOOD | FIELD INVESTIGATION VERIFIED THAT OUTFLOW IS HIGHER THAN INFLOW STANDING WATER IN MANHOLE UNABLE TO DETERMINE PIPE METAL TYPE |
| | | | | 185.20 | IN | E | 8" | PV | | |
| S1014 | 794066.06 | 1974406.05 | | 187.65 | OUT | SW | 8" | PV | GOOD | FIELD INVESTIGATION VERIFIED THAT OUTFLOW IS HIGHER THAN INFLOW STANDING WATER IN MANHOLE UNABLE TO DETERMINE PIPE MATERIAL TYPE |
| | | | | 184.43 | IN | NE | 8" | UNK | | |
| S1015 | 794138.56 | 1974285.74 | 187.92 | 183.97 | OUT | SW | 10" | PV | GOOD | |
| | | | | 184.11 | IN | NE | 10" | PV | | |
| S1016 | 794299.70 | 1973874.07 | 193.07 | 182.36 | OUT | W | 10" | PV | GOOD | |
| | | | | 182.56 | IN | E | 10" | PV | | |
| S1017 | 794198.28 | 1974064.77 | 190.59 | 183.10 | OUT | W | 10" | PV | GOOD | |
| | | | | 183.22 | IN | NE | 10" | PV | | |
| S1018 | 794333.42 | 1973788.67 | 191.18 | 181.80 | OUT | W | 10" | PV | GOOD | |
| | | | | 182.25 | IN | E | 10" | PV | | |
| | | | | 181.92 | IN | N | 10" | PV | | |
| S1019 | 794482.16 | 1973844.61 | 193.26 | 182.22 | OUT | S | 10" | PV | GOOD | |
| | | | | 182.93 | IN | NE | 8" | UNK | | UNABLE TO DETERMINE PIPE MATERIAL TYPE |
| | | | | 184.41 | IN | N | 10" | PV | | |
| | | | | 183.94 | IN | W | 8" | PV | | |
| S1020 | 794470.52 | 1973507.87 | 186.55 | 181.00 | OUT | SW | 10" | PV | GOOD | |
| | | | | 181.11 | IN | E | 10" | PV | | |
| S1021 | 794580.42 | 1973284.22 | 185.60 | 180.37 | OUT | W | 10" | UNK MET | GOOD | UNABLE TO DETERMINE PIPE METAL TYPE |
| | | | | 180.36 | IN | E | 10" | UNK MET | | UNABLE TO DETERMINE PIPE METAL TYPE |
| | | | | 180.80 | IN | N | 8" | PV | | |
| S1022 | 794721.63 | 1973341.36 | 195.87 | 181.40 | OUT | S | 8" | PV | GOOD | FIELD INVESTIGATION VERIFIED THAT OUTFLOW IS HIGHER THAN INFLOW |
| | | | | 181.32 | IN | N | 8" | PV | | |
| S1023 | 794616.32 | 1973211.15 | 185.38 | 179.78 | OUT | W | 10" | PV | GOOD | |
| | | | | 179.98 | IN | E | 10" | UNK MET | | UNABLE TO DETERMINE PIPE METAL TYPE |
| S1024 | 794708.25 | 1972960.02 | 191.12 | 182.74 | OUT | N | 8" | UNK MET | GOOD | UNABLE TO DETERMINE PIPE METAL TYPE |
| | | | | 184.40 | IN | W | 8" | PV | | |
| S1025 | 794743.80 | 1972976.40 | 187.42 | 179.12 | OUT | W | 8" | UNK MET | GOOD | UNABLE TO DETERMINE PIPE METAL TYPE BACKFLOW BETWEEN MANHOLES S1025 TO S1026. FIELD INVESTIGATION VERIFIED THAT IINFLOW OF MH 1026 HIGHER THAN OUTFLOW OF MH 1025. |
| | | | | 179.13 | IN | E | 8" | UNK MET | | UNABLE TO DETERMINE PIPE METAL TYPE |
| | | | | 180.10 | IN | S | 8" | UNK MET | | UNABLE TO DETERMINE PIPE METAL TYPE |
| S1026 | 794749.71 | 1972967.75 | 186.91 | 179.06 | OUT | N | 8" | PV | GOOD | |
| | | | | 179.19 | IN | E | 8" | PV | | |
| S1027 | 794773.74 | 1972979.88 | 185.52 | 178.93 | OUT | S | 8" | PV | GOOD | OUTFLOW TO CITY OF COLUMBIA SEWER LIFT STATION |
| | | | | 178.99 | IN | NE | 8" | PV | | |
| S1028 | 794803.10 | 1972992.28 | 184.88 | 180.65 | OUT | SE | 8" | UNK MET | GOOD | OUTFLOW TO CITY OF COLUMBIA SEWER LIFT STATION UNABLE TO DETERMINE PIPE METAL TYPE |
| | | | | 182.33 | IN | SW | 8" | DIP | | |

| STRUCTURE NUMBER | NORTHING (N) | EASTING (E) | RIM ELEVATION (FEET) | INVERT (FEET) | IN/OUT | DIRECTION | SIZE | MATERIAL | MANHOLE CONDITION | MISC INFORMATION |
|---------------------|-------------------|------------------|-------------------------|------------------|--------|-----------|------|---------------|----------------------|---|
| S1029 | 794807.52 | 1972942.38 | 188.88 | 183.28 | OUT | SE | 8" | DIP | FAIR | |
| | | | | 184.12 | IN | N | 8" | TC | | |
| | | | | 183.37 | IN | NW | 8" | TC | | |
| S1030 | 794913.92 | 1972729.99 | 221.57 | 215.03 | OUT | SE | 8" | TC | FAIR | |
| | | | | 215.22 | IN | NW | 8" | TC | | |
| | | | | 215.19 | IN | N | 8" | PV | | |
| S1031 | 794931.31 | 1972697.79 | 222.45 | 218.03 | OUT | SE | 8" | PV | FAIR | |
| | | | | 218.18 | IN | NW | 8" | PV | | |
| | | | | 218.19 | IN | NE | 8" | PV | | |
| S1032 | 794940.97 | 1972680.17 | 224.36 | 219.57 | OUT | SE | 8" | TC | GOOD | |
| | | | | 219.78 | IN | N | 6" | TC | | |
| S1033 | 795301.85 | 1972028.73 | 225.42 | 219.19 | OUT | SE | 8" | PV | GOOD | |
| S1034 | 795150.76 | 1972189.73 | 222.24 | 216.01 | OUT | SE | 8" | PV | GOOD | |
| | | | | 216.20 | IN | NW | 8" | PV | | |
| S1035 | 794992.02 | 1972413.77 | 217.90 | 210.38 | OUT | SE | 8" | PV | GOOD | |
| | | | | 210.57 | IN | NW | 8" | PV | | |
| S1036 | 794881.17 | 1972610.63 | 211.79 | 204.78 | OUT | E | 8" | PV | GOOD | |
| | | | | 204.89 | IN | NW | 8" | PV | | |
| S1038 | 796639.65 | 1971908.28 | 248.08 | 240.79 | OUT | NE | 8" | TC | GOOD | |
| | | | | 243.09 | IN | S | 8" | PV | | |
| | | | | 241.47 | IN | W | 8" | TC | | |
| S1039 | 796836.44 | 1971887.16 | 244.70 | 235.55 | OUT | NW | 6" | TC | GOOD | |
| | | | | 235.83 | IN | SE | 6" | TC | | |
| S1040 | 797187.49 | 1971856.58 | 237.49 | 213.89 | OUT | SW | UNK | UNK | GOOD | UNABLE TO DETERMINE PIPE SIZE OR MATERIAL TYPE |
| | | | | 213.89 | IN | SE | 8" | TC | | |
| | | | | 229.36 | IN | SE | 8" | DIP | | OUTSIDE DROP AT 229.36 |
| | | | | 213.89 | IN | NW | 10" | TC | | |
| | | | | 229.43 | IN | NW | 10" | TC | | OUTSIDE DROP AT 229.43 |
| | | | | 229.16 | IN | N | 6" | UNK MET | | UNABLE TO DETERMINE PIPE METAL TYPE |
| S1043 | 796633.85 | 1971852.48 | 247.31 | 241.68 | OUT | E | 6" | TC | GOOD | |
| S1047 | 797010.31 | 1970710.97 | 186.61 | 178.84 | OUT | SW | 8" | PV | GOOD | |
| | | | | 178.96 | IN | N | 8" | PV | | |
| | | | | 179.16 | IN | E | 6" | PV | | 6" PV LATERAL FROM BUILDING |
| S1048 | 797045.33 | 1970664.07 | 185.74 | 179.12 | OUT | SE | 8" | PV | GOOD | |
| | | | | 179.13 | IN | NE | 8" | PV | | |
| S1049 | 796932.15 | 1970802.35 | 186.31 | 178.83 | OUT | SW | 12" | TC | GOOD | |
| | | | | 178.89 | IN | SE | 12" | TC | | |
| S1050 | 796979.62 | 1971153.55 | 200.94 | 190.73 | OUT | S | 12" | TC | GOOD | |
| | | | | 191.00 | IN | NE | 12" | TC | | |
| S1051 | 797371.31 | 1970473.39 | 187.94 | 180.12 | OUT | SE | 8" | PV | GOOD | |
| | | | | 180.33 | IN | NW | 8" | PV | | |
| | | | | 180.35 | IN | NE | 4" | PV | | 4" PV LATERAL FROM BUILDING |
| S1052 | 797466.96 | 1970394.52 | 189.19 | 182.02 | OUT | SE | 8" | PV | GOOD | |
| | | | | 182.04 | IN | NE | 6" | PV | | 6" PV LATERAL FROM BUILDING |
| S1053 | 793778.11 | 1975717.21 | 203.71 | 184.06 | OUT | S | 10" | TC | GOOD | |
| | | | | 184.10 | IN | N | 10" | TC | | |
| S1054 | 793044.51 | 1975646.82 | 166.29 | 155.53 | OUT | S | 10" | CO | GOOD | |
| | | | | 156.47 | IN | N | 10" | DI | | |
| S1055 | 794884.41 | 1972789.54 | 214.52 | 209.57 | OUT | SE | 8" | TC | GOOD | |
| | | | | 209.84 | IN | NW | 8" | TC | | |
| | | | | 210.27 | IN | NE | 8" | TC | | |
| S1056 | 794855.25 | 1972848.38 | 206.81 | 195.27 | OUT | SE | 8" | TC | FAIR | |
| | | | | 201.98 | IN | NW | 8" | TC | | OUTSIDE DROP AT 201.98 |
| | | | | 195.51 | IN | NW | 8" | TC | | |
| S1058 | 796461.56 | 1971292.46 | 212.07 | 198.80 | OUT | N | 8" | PV | GOOD | FIELD INVESTIGATION VERIFIED THAT OUTFLOW IS HIGHER THAN INFLOW |
| | | | | 198.71 | IN | W | 8" | PV | | |
| S1060 | 800243.20 | 1967201.15 | 248.28 | 239.45 | OUT | S | 6" | PV | GOOD | |
| | | | | 239.80 | IN | NW | 8" | PV | | |
| S1063 | 799664.19 | 1967199.29 | 232.49 | 226.05 | OUT | E | 6" | TC | GOOD | |
| | | | | 226.98 | IN | N | 6" | PV | | |
| S1064 | 799649.73 | 1967361.82 | 230.19 | 223.86 | OUT | E | 6" | TC | GOOD | |
| | | | | 224.56 | IN | W | 6" | TC | | |
| | | | | 225.12 | IN | SW | 4" | TC | | |
| S1065 | 799333.19 | 1967351.78 | 214.35 | 208.97 | OUT | S | 8" | PV | GOOD | |
| | | | | 209.18 | IN | NW | 8" | PV | | 8" PV LATERAL FROM BUILDING |
| | | | | 209.25 | IN | NE | 6" | PV | | 6" PV LATERAL FROM BUILDING |
| S1068 | 799361.64 | 1967768.67 | 214.17 | 206.65 | OUT | S | 15" | TC | GOOD | |
| | | | | 207.31 | IN | N | 8" | TC | | |
| | | | | 206.79 | IN | E | 15" | TC or UNK MET | | |
| S1072 | 799463.52 | 1968811.03 | 230.89 | 215.08 | OUT | W | 12" | TC | GOOD | |
| | | | | 217.80 | IN | E | 6" | PV | | 6" PV LATERAL FROM BUILDING |
| | | | | 215.17 | IN | N | 12" | TC | | |

UTILITY AND POLE DATA TABLE DESCRIPTION

| COLUMN | DESCRIPTION | EXAMPLE | COLUMN | DESCRIPTION | EXAMPLE | COLUMN | DESCRIPTION | EXAMPLE |
|--------------------|---|---------------|---|---|---|------------|--|--|
| UTILITY | a) Reference the Utility Unique Identifier (UUI) | E1, G1, OH15 | STATION RANGE | a) Reference the station of the begin & end of linear utility | 01+23 - 45+67 | OWNERSHIP | Reference utility owner by name or by Owner Ref Abbr From Title Sheet | LOCAL POWER CO LPC |
| | b) Reference Sewer Manhole Number (SMN) | S001, SMH-02 | | b) Reference the station location of utility appurtenance | 01+23 | | | |
| | c) Reference Utility Information Tags (UIT) | U001, U05 | | c) Reference the station location of mahole | 01+23 | | | |
| POLE | Reference the Utility Pole ID Number | P001, P25 | OFFSET | a) Reference the offset of the begin & end of linear utility | 15R - 15R | POLE DATA | Reference Owner Number, Height, Diameter, and Material of pole | DPC123, 35', 12", WOOD |
| ALIGNMENT ROUTE | Reference the Alignment used for stationing Use design alignments when available | MAIN ST. | RANGE | b) Reference the offset location of utility appurtenance | 25L | | | |
| | | | c) Reference the offset location of manhole | 25L | | | | |
| | | | ITEM IN | a) Reference utility type, size, & material | TELEPHONE, COPPER / GAS 6" DI | REMARKS | a) Further details including capacity, etc. | |
| RD | "All geometric data used will be referenced to the project datum" | MAIN ST RELOC | PLACE | b) Reference the utility appurtenance type | UW PEDESTAL | MISC NOTES | b) List Sewer rims and invert elevations | RIM=123.45, INW=123.45 INV OUT=123.45 |
| | | | c) Reference manhole | SEWER MH | c) List details and desc, sizes, record information, etc. | | | |

UTILITY MANHOLE DATA

| | | | | | |
|----------------------|-------|--------------------|----------|------------------|--------------|
| FED. RD. DIV. NO. | STATE | COUNTY | FILE NO. | ROADROUTE NO. | SHEET NO. |
| 3 | S.C. | LEWINGTON/RICHLAND | P043325 | 628A-204-10 | U4L |

| STRUCTURE NUMBER | NORTHING (N) | EASTING (E) | RIM ELEVATION (FEET) | INVERT (FEET) | IN/OUT | DIRECTION | SIZE | MATERIAL | MANHOLE CONDITION | MISC INFORMATION |
|---------------------|-------------------|------------------|-------------------------|------------------|--------|-----------|------|----------|----------------------|---|
| S1073 | 799679.32 | 1968520.07 | 229.57 | 213.41 | OUT | W | 12" | UNK MET | GOOD | UNABLE TO DETERMINE PIPE METAL TYPE |
| | | | | 218.07 | IN | N | 8" | PV | | |
| | | | | 213.62 | IN | S | 12" | PV | | |
| S1074 | 800082.48 | 1968118.75 | 227.96 | 220.28 | OUT | S | 8" | DI | GOOD | |
| | | | | 221.06 | IN | NE | 4" | PV | | 4" PV LATERAL FROM BUILDING |
| | | | | 220.35 | IN | N | 8" | TC | | |
| S1076 | 814028.34 | 1956144.02 | 251.00 | 248.10 | OUT | NW | 8" | PV | GOOD | |
| | | | | 248.57 | IN | SE | 4" | PV | | 4" PV LATERAL FROM BUILDING |
| | | | | 248.28 | IN | NE | 6" | PV | | 6" FORCE MAIN/CONNECTION OUTSIDE PROJECT LIMITS |
| S1077 | 814183.26 | 1956009.30 | 252.73 | 247.25 | OUT | NW | 8" | PV | GOOD | |
| | | | | 247.28 | IN | SE | 8" | PV | | |
| | | | | 247.94 | IN | NE | 6" | PV | | 6" PV LATERAL FROM BUILDING |
| S1078 | 814474.29 | 1955762.82 | 252.65 | 245.69 | OUT | NW | 8" | TC | GOOD | FIELD INVESTIGATION VERIFIED THAT OUTFLOW IS HIGHER THAN INFLOW |
| | | | | 245.62 | IN | SE | 8" | PV | | |
| S1079 | 814666.01 | 1955619.86 | 257.21 | 244.47 | OUT | NW | 8" | TC | FAIR | |
| | | | | 250.00 | IN | NE | 8" | TC | | OUTSIDE DROP AT 250.00 |
| | | | | 244.85 | IN | NE | 8" | TC | | |
| | | | | 244.71 | IN | SE | 8" | TC | | |
| S1080 | 814761.49 | 1955543.74 | 249.24 | 243.80 | OUT | NW | 8" | TC | GOOD | |
| | | | | 244.05 | IN | SE | 8" | TC | | |
| S1081 | 814823.28 | 1955493.65 | 250.18 | 240.47 | OUT | NW | 8" | TC | GOOD | |
| | | | | 240.69 | IN | SE | 8" | TC | | |
| S1082 | 814936.87 | 1955371.98 | 248.80 | 238.36 | OUT | SW | 12" | UNK MET | POOR | FIELD INVESTIGATION VERIFIED THAT OUTFLOW IS HIGHER THAN INFLOW |
| | | | | | | | | | | UNABLE TO DETERMINE PIPE METAL TYPE |
| | | | | 238.28 | IN | SE | 12" | UNK MET | | UNABLE TO DETERMINE PIPE METAL TYPE |
| S1083 | 816198.50 | 1955090.84 | 266.29 | 259.03 | OUT | S | 12" | TC | GOOD | |
| | | | | 259.62 | IN | NW | 12" | TC | | |
| S1084 | 815645.57 | 1955102.91 | 258.52 | 246.74 | OUT | E | 12" | TC | GOOD | |
| | | | | 248.42 | IN | N | 12" | TC | | |
| | | | | 247.42 | IN | SE | 8" | TC | | FIELD VERIFIED THAT PIPE CHANGES FROM PV TO TC. |
| S1085 | 815554.83 | 1955143.82 | 258.24 | 251.88 | OUT | NW | 8" | PV | FAIR | FIELD VERIFIED THAT PIPE CHANGES FROM PV TO TC. |
| | | | | 252.06 | IN | SW | 6" | PV | | |
| S1086 | 815488.41 | 1955099.31 | 259.26 | 252.57 | OUT | NE | 6" | PV | POOR | FIELD INVESTIGATION VERIFIED THAT OUTFLOW IS HIGHER THAN INFLOW |
| | | | | 252.44 | IN | SW | 6" | TC | | |
| S1087 | 815401.16 | 1954996.13 | 260.04 | 256.08 | OUT | NE | UNK | UNK | POOR | FIELD INVESTIGATION VERIFIED THAT OUTFLOW IS HIGHER THAN INFLOW |
| | | | | | | | | | | UNABLE TO DETERMINE PIPE SIZE OR MATERIAL TYPE |
| | | | | 256.05 | IN | NW | UNK | UNK | | STANDING WATER IN MANHOLE |
| S1088 | 815706.83 | 1954738.00 | 271.72 | 263.29 | OUT | SE | UNK | UNK | POOR | UNABLE TO DETERMINE PIPE SIZE OR MATERIAL TYPE |
| | | | | 263.29 | IN | NW | UNK | UNK | | UNABLE TO DETERMINE PIPE SIZE OR MATERIAL TYPE |
| S1103 | 814566.88 | 1955284.32 | 246.32 | 233.44 | OUT | SW | 12" | PV | GOOD | |
| | | | | 233.44 | IN | NW | 12" | PV | | |
| S1106 | 814899.94 | 1955061.06 | 256.56 | 249.57 | OUT | SE | 8" | PV | GOOD | |
| | | | | 249.64 | IN | NW | 8" | PV | | |
| S1107 | 814770.15 | 1955171.06 | 252.55 | 235.33 | OUT | SE | 12" | PV | GOOD | |
| | | | | 238.55 | IN | NW | 8" | PV | | |
| | | | | 235.94 | IN | NE | 12" | UNK MET | | |
| | | | | 245.21 | IN | S | 6" | PV | | 6" PV LATERAL FROM BUILDING |
| S1108 | 815006.45 | 1954976.16 | 260.07 | 251.54 | OUT | SE | 8" | PV | GOOD | |
| | | | | 251.58 | IN | SW | 6" | PV | | |
| S1109 | 814921.38 | 1954851.07 | 264.36 | 253.94 | OUT | NE | 6" | PV | GOOD | |
| | | | | 254.22 | IN | NW | 6" | PV | | CONNECTION OUTSIDE PROJECT LIMITS |
| | | | | 255.38 | IN | SW | 6" | PV | | CONNECTION OUTSIDE PROJECT LIMITS |
| S1111 | 802615.58 | 1966728.63 | 298.72 | 291.67 | OUT | W | 8" | PV | GOOD | |
| | | | | 291.87 | IN | NE | 6" | PV | | 6" PV LATERAL FROM BUILDING |
| | | | | 291.97 | IN | N | 6" | PV | | 6" PV LATERAL FROM BUILDING |
| S1112 | 802631.15 | 1966610.01 | 294.67 | 287.22 | OUT | W | 8" | TC | GOOD | |
| | | | | 288.87 | IN | E | 8" | PV | | |
| | | | | 290.61 | IN | N | 8" | PV | | 8" PV LATERAL FROM BUILDING |
| S1113 | 802669.10 | 1966356.01 | 286.68 | 278.53 | OUT | SW | 8" | TC | GOOD | |
| | | | | 278.95 | IN | NE | 6" | PV | | 6" PV LATERAL FROM BUILDING |
| | | | | 281.70 | IN | E | 8" | TC | | OUTSIDE DROP AT 281.70 |
| | | | | 278.72 | IN | E | 8" | TC | | |
| S1114 | 802655.06 | 1966163.70 | 280.09 | 275.42 | OUT | SW | 8" | TC | GOOD | |
| | | | | 275.53 | IN | NE | 8" | TC | | |
| S1115 | 802723.14 | 1966016.73 | 273.71 | 269.10 | OUT | NE | 8" | TC | GOOD | |
| | | | | 269.16 | IN | SW | 8" | TC | | |
| S1116 | 802885.51 | 1965804.64 | 261.65 | 255.85 | OUT | NW | 8" | TC | GOOD | |
| | | | | 256.05 | IN | SE | 8" | TC | | |
| S1117 | 803047.48 | 1965671.90 | 251.08 | 246.06 | OUT | W | 8" | TC | GOOD | |
| | | | | 246.16 | IN | E | 8" | TC | | |
| | | | | 225.40 | OUT | NW | 8" | TC | GOOD | |
| S1118 | 803356.44 | 1965416.93 | 231.30 | 225.89 | IN | NE | 8" | PV | | |
| | | | | 225.65 | IN | SE | 8" | TC | | |
| S1119 | 803659.28 | 1965168.36 | 217.71 | 212.01 | OUT | NW | 8" | TC | GOOD | |
| | | | | 212.44 | IN | SE | 8" | TC | | |

| STRUCTURE NUMBER | NORTHING (N) | EASTING (E) | RIM ELEVATION (FEET) | INVERT (FEET) | IN/OUT | DIRECTION | SIZE | MATERIAL | MANHOLE CONDITION | MISC INFORMATION |
|---------------------|-------------------|------------------|-------------------------|------------------|--------|-----------|------|----------|----------------------|--|
| S1120 | 803768.09 | 1965098.91 | 215.79 | 211.46 | OUT | NW | 8" | TC | GOOD | |
| | | | | 211.55 | IN | S | 8" | TC | | |
| | | | | 212.44 | IN | SE | 4" | PV | | 4" PV LATERAL FROM BUILDING |
| S1121 | 803871.72 | 1965063.07 | 214.61 | 210.90 | OUT | S | 8" | DI | GOOD | PIPE EXPOSED IN DITCH |
| | | | | 211.01 | IN | NW | 8" | TC | | |
| S1122 | 803895.02 | 1965087.20 | 215.28 | 210.45 | OUT | W | 8" | TC | GOOD | |
| | | | | 210.61 | IN | SW | 8" | DI | | PIPE EXPOSED IN DITCH |
| S1123 | 803998.02 | 1965092.94 | 218.61 | 210.40 | OUT | NW | 12" | TC | GOOD | |
| | | | | 211.74 | IN | E | 12" | TC | | |
| S1124 | 804069.06 | 1965329.36 | 221.69 | 213.92 | OUT | W | 12" | TC | GOOD | |
| S1139 | 796931.61 | 1970704.59 | 184.15 | 177.24 | OUT | SW | 8" | PV | GOOD | |
| | | | | 177.55 | IN | NE | 8" | PV | | |
| S1140 | 796930.62 | 1970690.37 | 183.72 | 177.14 | OUT | SW | 6" | PV | GOOD | |
| | | | | 177.76 | IN | NW | 6" | PV | | |
| | | | | 177.20 | IN | NE | 6" | PV | | |
| S1141 | 796593.68 | 1970885.78 | 185.69 | 179.98 | OUT | NW | 8" | PV | GOOD | |
| | | | | 180.05 | IN | SE | 8" | PV | | |
| S1142 | 796734.17 | 1970782.86 | 185.22 | 178.43 | OUT | NW | 8" | PV | GOOD | |
| | | | | 179.49 | IN | SE | 8" | PV | | |
| S1147 | 796326.50 | 1971038.46 | 185.48 | 181.05 | OUT | SW | 8" | PV | GOOD | BACKFLOW BETWEEN MANHOLES S1147 TO S1148. FIELD INVESTIGATION VERIFIED THAT INFLOW OF MH S1147 HIGHER THAN OUTFLOW OF MH S1148. |
| | | | | 181.21 | IN | NE | 8" | DI | | |
| S1148 | 796295.39 | 1971055.26 | 185.31 | 181.02 | OUT | NW | 8" | DI | GOOD | BACKFLOW BETWEEN MANHOLES S1147 TO S1148. FIELD INVESTIGATION VERIFIED THAT INFLOW OF MH S1147 HIGHER THAN OUTFLOW OF MH S1148. |
| | | | | 181.41 | IN | SE | 8" | DI | | STUD OUT. NO FLOW. |
| | | | | 181.29 | IN | NE | 8" | DI | | |
| S1149 | 796403.81 | 1971180.17 | 192.24 | 184.76 | OUT | SW | 8" | PV | GOOD | |
| | | | | 185.02 | IN | NE | 8" | PV | | |
| S1150 | 799430.22 | 1968963.70 | 227.53 | 215.33 | OUT | W | 12" | TC | GOOD | FIELD INVESTIGATION VERIFIED THAT OUTFLOW IS HIGHER THAN INFLOW |
| | | | | 216.64 | IN | N | 8" | TC | | 8" TC LATERAL FROM BUILDING |
| | | | | 215.30 | IN | E | 12" | TC | | |
| S1151 | 799531.95 | 1968700.51 | 227.40 | 215.37 | OUT | N | 12" | PV | GOOD | FIELD INVESTIGATION VERIFIED THAT OUTFLOW IS HIGHER THAN INFLOW |
| | | | | 217.44 | IN | E | 8" | PV | | 8" PV LATERAL FROM BUILDING |
| | | | | 215.19 | IN | S | 12" | TC | | |
| S1152 | 799392.91 | 1969134.85 | 224.08 | 214.53 | OUT | W | 12" | TC | GOOD | |
| | | | | 216.39 | IN | N | 6" | PV | | |
| | | | | 215.54 | IN | E | 12" | TC | | |
| S1153 | 799365.16 | 1969268.31 | 223.52 | 215.57 | OUT | W | 12" | TC | GOOD | |
| | | | | 215.71 | IN | E | 12" | TC | | |
| S1155 | 799340.40 | 1969628.52 | 225.77 | 215.89 | OUT | W | 12" | TC | POOR | |
| | | | | 217.57 | IN | E | 12" | TC | | |
| | | | | 216.66 | IN | S | 8" | TC | | |
| | | | | 224.57 | IN | NW | 2" | PV | | 2" PV LATERAL FROM BUILDING |
| S1158 | 799221.94 | 1969661.42 | 221.83 | 217.22 | OUT | N | 10" | TC | GOOD | |
| | | | | 217.45 | IN | E | 8" | PV | | |
| | | | | 217.27 | IN | S | 8" | TC | | |
| S1159 | 799271.21 | 1969663.26 | 224.95 | 218.08 | OUT | S | 10" | TC | FAIR | |
| | | | | 219.17 | IN | E | 10" | TC | | |
| S1161 | 796907.38 | 1970686.70 | N/A | N/A | N/A | N/A | N/A | N/A | N/A | MANHOLE NOT ACCESSABLE. BEHIND GATE OF CITY OF COLUMBIA SANITARY LIFT STATION. |
| S1162 | 796886.06 | 1970681.80 | N/A | N/A | N/A | N/A | N/A | N/A | N/A | MANHOLE NOT ACCESSABLE. BEHIND GATE OF CITY OF COLUMBIA SANITARY LIFT STATION. |
| S1163 | 801435.54 | 1964957.87 | 189.25 | 183.85 | OUT | SW | 8" | TC | FAIR | |
| | | | | 184.02 | IN | NE | 8" | TC | | |
| S1164 | 801679.81 | 1965032.00 | 191.21 | 185.85 | OUT | SW | 8" | TC | FAIR | FIELD INVESTIGATION VERIFIED THAT OUTFLOW IS HIGHER THAN INFLOW |
| | | | | 185.82 | IN | N | 8" | UNK MET | | UNABLE TO DETERMINE PIPE METAL TYPE |
| | | | | 185.87 | IN | NE | 6" | TC | | 6" TC LATERAL FROM BUILDING |
| | | | | 185.94 | IN | SE | 6" | TC | | 6" TC LATERAL FROM BUILDING |
| S1165 | 801877.41 | 1965028.82 | 192.15 | 186.95 | OUT | S | 8" | TC | FAIR | |
| | | | | 187.16 | IN | E | 8" | PV | | |
| S1166 | 801876.45 | 1965097.47 | 197.76 | 187.98 | OUT | W | 8" | PV | FAIR | |
| | | | | 188.20 | IN | SE | 8" | TC | | |
| S1167 | 801821.90 | 1965181.25 | 197.89 | 191.18 | OUT | NW | 8" | TC | FAIR | |
| | | | | 191.25 | IN | E | 8" | TC | | |
| | | | | 191.22 | IN | SE | 6" | TC | | 6" TC LATERAL FROM BUILDING |
| S1168 | 801821.20 | 1965337.24 | 213.96 | 206.58 | OUT | W | 8" | TC | FAIR | |
| | | | | 206.73 | IN | N | 8" | TC | | 8" TC LATERAL FROM BUILDING |
| S1169 | 802286.64 | 1965342.28 | 222.11 | 213.89 | OUT | NW | 8" | TC | FAIR | |
| | | | | 214.63 | IN | SE | 4" | UNK | | 4" UNKNOWN MATERIAL TYPE LATERAL FROM BUILDING |
| | | | | 214.37 | IN | S | 4" | TC | | 4" TC LATERAL FROM BUILDING |
| S1170 | 802467.87 | 1965281.17 | 221.55 | 212.40 | OUT | NW | 8" | TC | FAIR | |
| | | | | 212.86 | IN | S | 8" | TC | | |
| S1172 | 802816.74 | 1965206.08 | 212.32 | 202.34 | OUT | SW | 8" | TC | GOOD | |
| | | | | 204.63 | IN | E | 4" | PV | | 4" PV LATERAL FROM BUILDING |
| | | | | 202.88 | IN | E | 4" | PV | | 4" PV LATERAL FROM BUILDING |

UTILITY MANHOLE DATA

| | | | | | |
|----------------------|-------|--------------------|----------|-------------------|--------------|
| FED. RD. DIV. NO. | STATE | COUNTY | FILE NO. | ROAD/ROUTE NO. | SHEET NO. |
| 3 | S.C. | LEWINGTON/RICHLAND | P043325 | 628A-204-10 | U4M |

| STRUCTURE NUMBER | NORTHING (N) | EASTING (E) | RIM ELEVATION (FEET) | INVERT (FEET) | IN/OUT | DIRECTION | SIZE | MATERIAL | MANHOLE CONDITION | MISC INFORMATION |
|---------------------|-------------------|------------------|-------------------------|------------------|--------|-----------|------|----------|----------------------|---|
| S1173 | 802850.38 | 1965150.82 | 208.05 | 200.87 | OUT | SW | 8" | TC | GOOD | |
| | | | | 201.45 | IN | W | 8" | TC | | 8" TC LATERAL FROM BUILDING |
| | | | | 202.89 | IN | NW | 4" | TC | | 4" TC LATERAL FROM BUILDING |
| | | | | 204.15 | IN | E | 4" | TC | | 4" TC LATERAL FROM BUILDING |
| | | | | 201.95 | IN | E | 4" | TC | | 4" TC LATERAL FROM BUILDING |
| | | | | 201.59 | IN | E | 8" | TC | | |
| S1174 | 803106.50 | 1964948.54 | 205.29 | 200.17 | OUT | SW | 8" | TC | GOOD | |
| | | | | 201.19 | IN | NE | 4" | TC | | 4" TC LATERAL FROM BUILDING |
| | | | | 200.79 | IN | SE | 4" | TC | | 4" TC LATERAL FROM BUILDING |
| S1175 | 803186.78 | 1964846.37 | 202.29 | 198.68 | OUT | S | 8" | TC | GOOD | CONNECTION OUTSIDE PROJECT LIMITS |
| | | | | 198.76 | IN | NW | 6" | TC | | 6" TC LATERAL FROM BUILDING |
| | | | | 198.95 | IN | W | 4" | PV | | 4" PV LATERAL FROM BUILDING |
| | | | | 198.87 | IN | NE | 8" | TC | | |
| S1176 | 804255.90 | 1963763.87 | 227.58 | 221.16 | OUT | NE | 8" | TC | GOOD | |
| | | | | 221.77 | IN | SW | 8" | TC | | 8" TC LATERAL FROM BUILDING |
| S1177 | 804296.55 | 1963913.47 | 225.54 | 220.60 | OUT | E | 8" | TC | GOOD | |
| | | | | 220.65 | IN | W | 8" | TC | | |
| S1179 | 804197.43 | 1964066.01 | 215.23 | 208.86 | OUT | NE | 8" | PV | GOOD | |
| | | | | 208.95 | IN | S | 8" | PV | | 8" PV LATERAL FROM BUILDING |
| S1180 | 804310.54 | 1964022.08 | 221.96 | 213.33 | OUT | SE | 8" | TC | GOOD | |
| | | | | 214.56 | IN | W | 8" | TC | | |
| S1181 | 804278.25 | 1964115.39 | 217.62 | 207.42 | OUT | E | 8" | TC | GOOD | |
| | | | | 207.81 | IN | W | 8" | TC | | |
| | | | | 207.71 | IN | NW | 8" | TC | | |
| S1182 | 804259.85 | 1964234.37 | 214.52 | 193.28 | OUT | SE | 18" | UNK | GOOD | |
| | | | | 201.11 | IN | W | 8" | TER | | |
| | | | | 193.50 | IN | NE | 18" | UNK | | CROSSES I-26 |
| S1183 | 804193.42 | 1964317.73 | 211.67 | 193.06 | OUT | S | UNK | UNK | GOOD | UNABLE TO DETERMINE PIPE SIZE OR MATERIAL TYPE |
| | | | | 193.06 | IN | NW | UNK | UNK | | UNABLE TO DETERMINE PIPE SIZE OR MATERIAL TYPE |
| S1184 | 803962.77 | 1964240.20 | 205.37 | 190.86 | OUT | SW | UNK | UNK | GOOD | UNABLE TO DETERMINE PIPE SIZE OR MATERIAL TYPE |
| | | | | 190.89 | IN | NE | UNK | UNK | | CONNECTION OUTSIDE PROJECT LIMITS |
| | | | | | | | | | | UNABLE TO DETERMINE PIPE SIZE OR MATERIAL TYPE |
| S1185 | 801334.12 | 1964877.23 | 189.00 | 183.02 | OUT | SW | 20" | UNK | FAIR | UNABLE TO DETERMINE PIPE MATERIAL TYPE |
| | | | | | | | | | | UNABLE TO DETERMINE PIPE METAL TYPE |
| | | | | 183.07 | IN | N | 20" | UNK MET | | BACKFLOW BETWEEN MANHOLES S1185 to S1196. FIELD INVESTIGATION VERIFIED THAT INFLOW OF MH S1185 HIGHER THAN OUTFLOW OF MH S1196. |
| S1186 | 801236.23 | 1964717.28 | 196.06 | 182.48 | OUT | SE | 20" | TC | FAIR | CROSSES I-20 |
| | | | | 182.64 | IN | NE | 20" | TC | | |
| | | | | 182.99 | IN | SW | 8" | TC | | |
| | | | | 189.46 | IN | SW | 8" | TC | | OUTSIDE DROP AT 189.46 |
| S1187 | 800948.97 | 1964235.18 | 222.46 | 210.00 | OUT | NE | 8" | TC | FAIR | |
| | | | | 210.10 | IN | SW | 8" | TC | | |
| S1188 | 800839.05 | 1964086.17 | 227.05 | 212.44 | OUT | NE | 8" | UNK | FAIR | UNABLE TO DETERMINE PIPE MATERIAL TYPE |
| | | | | 212.51 | IN | NW | 8" | UNK | | UNABLE TO DETERMINE PIPE MATERIAL TYPE |
| | | | | 213.20 | IN | SW | 8" | UNK | | UNABLE TO DETERMINE PIPE MATERIAL TYPE |
| S1189 | 800743.04 | 1963962.78 | 227.21 | 213.94 | OUT | SW | 8" | UNK | FAIR | UNABLE TO DETERMINE PIPE MATERIAL TYPE |
| | | | | 215.77 | IN | NE | 8" | UNK | | UNABLE TO DETERMINE PIPE MATERIAL TYPE |
| S1190 | 800573.33 | 1963705.75 | 227.06 | 217.87 | OUT | SE | 8" | TC | FAIR | |
| | | | | 218.68 | IN | SW | 8" | TC | | |
| | | | | 217.96 | IN | NW | 8" | TC | | |
| S1191 | 800481.59 | 1963585.30 | 238.69 | 231.36 | OUT | SW | 8" | TC | FAIR | |
| | | | | 231.78 | IN | NE | 8" | TC | | |
| S1192 | 800352.19 | 1963385.06 | 243.66 | 232.96 | OUT | NE | 8" | TC | FAIR | |
| | | | | 233.05 | IN | SW | 8" | TC | | |
| S1193 | 800241.07 | 1963206.41 | 242.60 | 233.99 | OUT | NE | 8" | TC | FAIR | |
| | | | | 234.18 | IN | SW | 8" | TC | | |
| | | | | 235.48 | IN | NW | 6" | UNK MET | | 6" UNKNOWN METAL TYPE LATERAL FROM BUILDING |
| S1194 | 800178.40 | 1962971.75 | 240.70 | 235.56 | OUT | E | 8" | TC | FAIR | |
| | | | | 237.61 | IN | W | 5" | UNK MET | | UNABLE TO DETERMINE PIPE METAL TYPE |
| | | | | 235.65 | IN | N | 6" | PV | | 6" PV LATERAL FROM BUILDING |
| S1195 | 801100.44 | 1964480.25 | 208.45 | 202.08 | OUT | NE | 8" | TC | FAIR | |
| | | | | 202.27 | IN | SW | 8" | TC | | |
| | | | | 203.02 | IN | NW | 8" | TC | | 8" TC LATERAL FROM BUILDING |
| S1196 | 801406.96 | 1964868.38 | 189.45 | 182.96 | OUT | S | 20" | UNK MET | FAIR | UNABLE TO DETERMINE PIPE METAL TYPE |
| | | | | | | | | | | BACKFLOW BETWEEN MANHOLES S1185 to S1196. FIELD INVESTIGATION VERIFIED THAT INFLOW OF MH S1185 HIGHER THAN OUTFLOW OF MH S1196. |
| | | | | 183.22 | IN | NE | 8" | DI | | |
| | | | | 184.22 | IN | NW | 8" | TC | | |
| | | | | | | | | | | UNABLE TO DETERMINE PIPE SIZE OR MATERIAL TYPE |
| | | | | 182.91 | IN | N | UNK | UNK | | FIELD INVESTIGATION VERIFIED THAT OUTFLOW IS HIGHER THAN INFLOW |
| S1197 | 799547.99 | 1967754.56 | 220.99 | 211.59 | OUT | S | 8" | TC | GOOD | |
| | | | | 212.64 | IN | E | 8" | TC | | |
| | | | | 211.70 | IN | N | 8" | TC | | |
| S1198 | 800302.64 | 1967058.28 | 258.67 | 250.38 | OUT | SE | 8" | PV | GOOD | |
| S1199 | 799564.90 | 1967756.42 | N/A | N/A | N/A | N/A | N/A | N/A | N/A | M/H PAVED OVER |
| S1200 | 815900.08 | 1954587.05 | 276.43 | 267.68 | OUT | SE | 8" | UNK | POOR | STANDING WATER IN MANHOLE |
| | | | | 267.93 | IN | NW | 6" | PV | | UNABLE TO DETERMINE MATERIAL TYPE |

| STRUCTURE NUMBER | NORTHING (N) | EASTING (E) | RIM ELEVATION (FEET) | INVERT (FEET) | IN/OUT | DIRECTION | SIZE | MATERIAL | MANHOLE CONDITION | MISC INFORMATION |
|---------------------|-------------------|------------------|-------------------------|------------------|--------|-----------|------|----------|----------------------|--|
| S1201 | 804028.78 | 1965047.50 | 215.34 | 208.44 | OUT | N | 12" | TC | GOOD | |
| | | | | 208.54 | IN | NW | 12" | TC | | |
| | | | | 208.57 | IN | S | 8" | TC | | |
| S1202 | 803331.67 | 1965626.53 | 244.25 | 234.03 | OUT | SW | 8" | PV | GOOD | |
| | | | | 234.33 | IN | NE | 8" | PV | | CONNECTION OUTSIDE PROJECT LIMITS |
| | | | | 241.73 | IN | SW | 2" | PV | | 2" FORCE MAIN FROM BUILDING |
| S1203 | 803377.70 | 1965437.56 | 230.64 | 225.93 | OUT | SE | 8" | PV | GOOD | |
| | | | | 226.23 | IN | NE | 8" | PV | | |
| S1700 | 814904.87 | 1955433.09 | 247.43 | 238.91 | OUT | NW | 12" | UNK MET | POOR | UNABLE TO DETERMINE PIPE METAL TYPE |
| | | | | 239.22 | IN | SE | 12" | UNK MET | | UNABLE TO DETERMINE PIPE METAL TYPE |
| | | | | 239.14 | IN | N | 12" | UNK | | UNABLE TO DETERMINE PIPE MATERIAL TYPE |
| S1705 | 815648.11 | 1955234.22 | 253.58 | 245.19 | OUT | S | 12" | TC | GOOD | CONNECTION OUTSIDE PROJECT LIMITS |
| | | | | 245.69 | IN | W | 12" | TC | | |
| | | | | 245.50 | IN | N | 12" | TC | | CONNECTION OUTSIDE PROJECT LIMITS |
| S1711 | 802078.22 | 1970684.22 | 295.12 | 280.68 | OUT | S | 12" | TC | FAIR | CONNECTION OUTSIDE PROJECT LIMITS |
| | | | | 281.07 | IN | NW | 12" | TC | | |
| | | | | 281.09 | IN | E | 10" | TC | | CONNECTION OUTSIDE PROJECT LIMITS |
| S1714 | 805680.37 | 1964637.84 | 212.83 | 203.88 | OUT | S | 18" | UNK | FAIR | UNABLE TO DETERMINE PIPE MATERIAL TYPE |
| | | | | 204.88 | IN | E | 8" | TC | | CONNECTION OUTSIDE PROJECT LIMITS |
| | | | | 204.17 | IN | W | 10" | TC | | CONNECTION OUTSIDE PROJECT LIMITS |
| | | | | 205.01 | IN | N | 8" | TC | | CONNECTION OUTSIDE PROJECT LIMITS |
| | | | | 206.53 | IN | SE | 6" | UNK MET | | UNABLE TO DETERMINE PIPE METAL TYPE |
| | | | | | | | | | | CONNECTION OUTSIDE PROJECT LIMITS |
| S1715 | 802573.05 | 1972987.41 | 262.31 | 257.33 | OUT | NE | 8" | TC | GOOD | CONNECTION OUTSIDE PROJECT LIMITS |
| | | | | 258.78 | IN | SW | 8" | TC | | |
| | | | | 257.97 | IN | W | 4" | PV | | 4" PV LATERAL FROM BUILDING |
| | | | | 258.14 | IN | NW | 8" | PV | | CONNECTION OUTSIDE PROJECT LIMITS |
| S1716 | 800225.91 | 1967992.56 | 230.59 | 221.38 | OUT | SE | 8" | TC | POOR | |
| | | | | 221.75 | IN | NW | 8" | TC | | |
| | | | | 226.49 | IN | NE | 4" | PV | | 4" PV LATERAL FROM BUILDING |
| S1717 | 800473.00 | 1967814.55 | 238.80 | 228.33 | OUT | SE | 8" | TC | GOOD | |
| | | | | 228.47 | IN | NE | 8" | TC | | |
| | | | | 232.52 | IN | S | 4" | CI | | 4" CI LATERAL FROM SEWER SEPTIC TANK |
| S1718 | 800541.93 | 1967899.14 | 236.45 | 229.84 | OUT | SW | 8" | TC | GOOD | |
| | | | | 229.96 | IN | NE | 8" | TC | | |
| S1729 | 804273.31 | 1964041.34 | 219.11 | 212.87 | OUT | NE | 8" | TC | GOOD | |
| | | | | 213.18 | IN | NW | 8" | TC | | |
| | | | | 212.97 | IN | SW | 8" | TC | | |
| S1730 | 802612.33 | 1966329.80 | 285.58 | 277.93 | OUT | W | 8" | TC | GOOD | |
| | | | | 277.99 | IN | NE | 8" | TC | | |
| | | | | 279.99 | IN | E | 2" | PV | | 2" FORCE MAIN |
| S1733 | 799368.60 | 1967823.63 | 213.31 | 207.32 | OUT | W | 15" | UNK MET | FAIR | UNABLE TO DETERMINE PIPE METAL TYPE |
| | | | | 207.72 | IN | NE | 15" | UNK MET | | UNABLE TO DETERMINE PIPE METAL TYPE |
| | | | | 207.51 | IN | N | 12" | UNK MET | | UNABLE TO DETERMINE PIPE METAL TYPE |
| S1744 | 802758.72 | 1965001.40 | 202.84 | 197.95 | OUT | W | 8" | UNK MET | GOOD | CONNECTION OUTSIDE PROJECT LIMITS |
| | | | | | | | | | | UNABLE TO DETERMINE PIPE METAL TYPE |
| | | | | 198.74 | IN | E | 8" | TC | | |
| | | | | 198.69 | IN | N | 4" | TC | | CONNECTION OUTSIDE PROJECT LIMITS |
| | | | | 198.50 | IN | S | 4" | TC | | CONNECTION OUTSIDE PROJECT LIMITS |
| S1800 | 801902.63 | 1972513.24 | 330.75 | 318.37 | OUT | E | 8" | PV | GOOD | |
| | | | | 318.81 | IN | W | 8" | TC | | |
| S1801 | 801823.78 | 1972416.47 | 331.44 | 321.41 | OUT | E | 8" | TC | GOOD | |
| | | | | 324.87 | IN | W | 6" | PV | | OUTSIDE DROP AT 324.87 |
| | | | | 321.25 | IN | W | 6" | PV | | FIELD INVESTIGATION VERIFIED THAT BOTTOM OF OUTSIDE DROP SITS LOWER THAN OUTFLOW ELEVATION. |
| S1802 | 803837.42 | 1974467.41 | 211.75 | 206.42 | OUT | NE | 8" | TC | FAIR | |
| | | | | 206.83 | IN | SE | 8" | TC | | |
| S1803 | 803797.93 | 1974488.32 | 214.98 | 207.75 | OUT | NW | 8" | TC | FAIR | |
| | | | | 210.80 | IN | SE | 8" | TC | | CONNECTION OUTSIDE PROJECT LIMITS |
| | | | | 208.22 | IN | SW | 8" | TC | | CONNECTION OUTSIDE PROJECT LIMITS |
| S1804 | 804111.86 | 1974986.88 | 191.03 | 185.98 | OUT | NE | 8" | TC | FAIR | |
| | | | | 186.05 | IN | SW | 8" | TC | | |
| | | | | 186.88 | IN | SE | 6" | TC | | 6" TC LATERAL FROM BUILDING |
| S1806 | 804146.67 | 1975056.82 | 187.10 | 182.90 | OUT | SE | 8" | TC | FAIR | CONNECTION OUTSIDE PROJECT LIMITS |
| | | | | 183.37 | IN | SW | 8" | TC | | |
| S1808 | 802130.04 | 1972701.16 | 303.02 | 294.51 | OUT | NE | 8" | PV | FAIR | |
| | | | | 294.94 | IN | SW | 8" | PV | | |
| | | | | 296.21 | IN | W | 6" | PV | | |
| S1809 | 799982.51 | 1968167.48 | 225.92 | 219.79 | OUT | SE | 8" | TC | FAIR | |
| | | | | 220.08 | IN | NW | 8" | DIP | | |
| | | | | 221.26 | IN | E | 4" | PV | | 4" PV LATERAL FROM BUILDING |
| S1810 | 823392.66 | 1946926.01 | 337.77 | 323.57 | OUT | NE | 8" | UNK | POOR | UNABLE TO DETERMINE PIPE MATERIAL TYPE |
| | | | | 324.19 | IN | SW | 8" | PV | | |
| | | | | | | | | | | OUTSIDE DROP AT 331.80 |
| | | | | 331.80 | IN | SW | 8" | UNK MET | | CONNECTION OUTSIDE PROJECT LIMITS |
| | | | | | | | | | | UNABLE TO DETERMINE PIPE METAL TYPE |

UTILITY MANHOLE DATA

| FED. RD. DIV. NO. | STATE | COUNTY | FILE NO. | ROAD/ROUTE NO. | SHEET NO. |
|----------------------|-------|--------------------|----------|-------------------|--------------|
| 3 | S.C. | LEWINGTON/RICHLAND | P043325 | 6288-204-10 | U4N |

| STRUCTURE NUMBER | NORTHING (N) | EASTING (E) | RIM ELEVATION (FEET) | INVERT (FEET) | IN/OUT | DIRECTION | SIZE | MATERIAL | MANHOLE CONDITION | MISC INFORMATION |
|---------------------|-------------------|------------------|-------------------------|------------------|--------|-----------|------|----------|----------------------|---|
| S1811 | 794147.93 | 1967716.85 | 180.57 | 172.22 | OUT | NE | 16" | TC | FAIR | FIELD INVESTIGATION VERIFIED THAT OUTFLOW IS HIGHER THAN INFLOW |
| | | | | 172.16 | IN | SW | 16" | TC | | |
| S1812 | 794063.99 | 1967685.24 | 179.24 | 172.69 | OUT | NE | 16" | TC | FAIR | |
| | | | | 172.74 | IN | SW | 16" | TC | | |
| S1813 | 793805.61 | 1967576.59 | 182.88 | 174.44 | OUT | NE | 16" | TC | FAIR | FIELD INVESTIGATION VERIFIED THAT OUTFLOW IS HIGHER THAN INFLOW |
| | | | | 174.39 | IN | NW | 16" | TC | | |
| S1814 | 794556.90 | 1967882.10 | 186.84 | 179.84 | OUT | SE | 8" | PV | FAIR | |
| | | | | 179.87 | IN | NE | 8" | PV | | |
| S1815 | 794957.84 | 1968047.50 | 219.96 | 216.74 | OUT | SW | 8" | PV | FAIR | |
| S1816 | 799855.72 | 1967729.79 | 223.74 | 217.41 | OUT | S | 8" | TC | FAIR | |
| | | | | 217.81 | IN | W | 8" | TC | | |
| | | | | 219.92 | IN | SW | 6" | PV | | 6" PV LATERAL FROM BUILDING |
| S1817 | 799273.46 | 1969901.81 | N/A | N/A | N/A | N/A | N/A | N/A | N/A | COULD NOT OBTAIN DATA. MANHOLE PAVED OVER. |
| S1818 | 799345.00 | 1969745.39 | 226.85 | 219.04 | OUT | W | 12" | TC | FAIR | |
| | | | | 219.13 | IN | E | 12" | TC | | |
| | | | | 220.49 | IN | N | 8" | TC | | PLUGGED. NO FLOW. |
| S1819 | 799353.70 | 1970050.31 | 231.73 | 220.53 | OUT | W | 12" | TC | FAIR | |
| | | | | 220.75 | IN | E | 12" | TC | | |
| | | | | 222.65 | N/A | NE | 12" | TC | | PLUGGED. NO FLOW. |
| | | | | 222.53 | N/A | SW | 12" | TC | | STUB OUT. NO FLOW. |
| S1820 | 795001.15 | 1972729.04 | 227.93 | 215.32 | OUT | SE | 8" | PV | GOOD | |
| | | | | 215.36 | IN | NW | 8" | PV | | 8" PV LATERAL FROM BUILDING |
| S1821 | 793832.89 | 1966916.42 | 186.44 | 180.06 | OUT | NE | 16" | TC | FAIR | |
| | | | | 180.16 | IN | SW | 16" | TC | | |
| S1823 | 794369.14 | 1967930.22 | 179.44 | 170.56 | OUT | E | 16" | TC | FAIR | FIELD INVESTIGATION VERIFIED THAT OUTFLOW IS HIGHER THAN INFLOW |
| | | | | 170.51 | IN | SW | 16" | TC | | |
| | | | | 171.75 | IN | N | 8" | PV | | |
| S1824 | 823172.45 | 1947910.67 | 315.22 | 298.69 | OUT | SW | 8" | PV | GOOD | |
| | | | | 299.98 | IN | NW | 8" | PV | | |
| S1825 | 822898.88 | 1947735.71 | 304.32 | 294.17 | OUT | SE | 8" | PV | POOR | CONNECTION OUTSIDE PROJECT LIMITS |
| | | | | 294.29 | IN | NE | 8" | PV | | |
| S1830 | 801149.32 | 1963756.73 | 247.60 | 232.54 | OUT | SE | 8" | TC | FAIR | |
| | | | | 232.50 | IN | N | 8" | TC | | 8" TC LATERAL FROM BUILDING |
| | | | | 235.75 | IN | W | 8" | PV | | 8" PV LATERAL FROM BUILDING |
| S1831 | 801030.17 | 1963884.40 | 236.94 | 227.31 | OUT | SE | 8" | TC | FAIR | |
| | | | | 228.23 | IN | NW | 8" | TC | | |
| | | | | 229.02 | IN | SW | 6" | PV | | 6" PV LATERAL FROM BUILDING |
| S1832 | 800545.22 | 1963739.64 | 233.30 | 217.70 | OUT | NE | 8" | TC | FAIR | FIELD INVESTIGATION VERIFIED THAT OUTFLOW IS HIGHER THAN INFLOW |
| | | | | 217.69 | IN | NW | 8" | TC | | |
| S1833 | 800723.68 | 1963557.33 | 230.41 | 219.62 | OUT | SE | 8" | TC | FAIR | |
| | | | | 219.83 | IN | NW | 8" | TC | | 8" TC LATERAL FROM BUILDING |
| | | | | 221.01 | IN | SW | 6" | TC | | 6" TC LATERAL FROM BUILDING |
| S1834 | 801512.97 | 1964744.25 | 190.94 | 184.65 | OUT | SE | 8" | TC | FAIR | |
| | | | | 185.00 | IN | N | 8" | TC | | CONNECTION OUTSIDE PROJECT LIMITS |
| S1835 | 801695.56 | 1964892.45 | 191.12 | 183.25 | OUT | S | 20" | TC | FAIR | FIELD INVESTIGATION VERIFIED THAT OUTFLOW IS HIGHER THAN INFLOW |
| | | | | 183.23 | IN | N | 20" | TC | | CONNECTION OUTSIDE PROJECT LIMITS |
| S1837 | 800949.83 | 1964854.62 | 189.64 | 181.32 | OUT | SE | 20" | TC | FAIR | |
| | | | | 181.56 | IN | NW | 20" | TC | | |
| S1838 | 800940.50 | 1965032.25 | 187.21 | 179.39 | OUT | SE | 20" | TC | FAIR | |
| | | | | 179.58 | IN | SW | 20" | TC | | |
| S1839 | 800692.10 | 1964992.47 | 185.65 | 177.29 | OUT | SE | 20" | TC | FAIR | |
| | | | | 177.47 | IN | NE | 20" | TC | | |
| S1840 | 800210.09 | 1965132.85 | 181.74 | 175.09 | OUT | SE | 20" | TC | FAIR | CONNECTION OUTSIDE PROJECT LIMITS |
| | | | | 175.11 | IN | NW | 20" | TC | | |
| | | | | 175.37 | IN | NE | 8" | TC | | CONNECTION OUTSIDE PROJECT LIMITS |
| S1841 | 800868.17 | 1965113.99 | 186.25 | 178.51 | OUT | S | 20" | TC | FAIR | |
| | | | | 178.93 | IN | NW | 20" | TC | | |
| S1842 | 800769.64 | 1965119.90 | 184.77 | 178.03 | OUT | SW | 20" | TC | FAIR | |
| | | | | 178.17 | IN | N | 20" | TC | | |
| S1843 | 800884.67 | 1964933.52 | 188.03 | 180.10 | OUT | NE | 20" | TC | FAIR | |
| | | | | 180.86 | IN | NW | 20" | TC | | |
| S1844 | 799891.01 | 1967492.67 | 233.16 | 227.73 | OUT | E | 8" | TC | POOR | |
| | | | | 228.28 | IN | S | 4" | PV | | 4" PV LATERAL FROM BUILDING |
| | | | | 228.35 | IN | NW | 4" | UNK MET | | 4" UNKNOWN METAL TYPE LATERAL FROM BUILDING |
| | | | | 228.19 | IN | NE | 6" | PV | | |
| S1846 | 802726.36 | 1970870.93 | 302.47 | 294.75 | OUT | SW | 10" | TC | FAIR | |
| | | | | 294.75 | IN | NW | 10" | TC | | CONNECTION OUTSIDE PROJECT LIMITS |
| S1848 | 802152.98 | 1970574.96 | 296.50 | 281.76 | OUT | SE | 12" | TC | FAIR | |
| | | | | 282.40 | IN | N | 12" | TC | | |
| S1849 | 805327.75 | 1977477.74 | 173.28 | 150.90 | OUT | SE | 30" | UNK | GOOD | UNABLE TO DETERMINE PIPE MATERIAL TYPE |
| | | | | 150.90 | IN | NW | 30" | UNK | | CONNECTION OUTSIDE PROJECT LIMITS |
| | | | | | | | | | | UNABLE TO DETERMINE PIPE MATERIAL TYPE |

| STRUCTURE NUMBER | NORTHING (N) | EASTING (E) | RIM ELEVATION (FEET) | INVERT (FEET) | IN/OUT | DIRECTION | SIZE | MATERIAL | MANHOLE CONDITION | MISC INFORMATION |
|---------------------|-------------------|------------------|-------------------------|------------------|--------|-----------|------|----------|----------------------|---|
| S1852 | 805661.62 | 1977258.92 | 165.60 | 152.74 | OUT | SE | 30" | TC | GOOD | |
| | | | | 152.74 | IN | SW | 30" | UNK | | UNABLE TO DETERMINE PIPE MATERIAL TYPE |
| S1853 | 805527.97 | 1976985.87 | 165.97 | 152.97 | OUT | NE | 30" | TC | GOOD | |
| | | | | 152.99 | IN | SW | 30" | TC | | |
| S1854 | 805349.69 | 1976628.86 | 165.76 | 153.49 | OUT | NE | 30" | TC | GOOD | FIELD INVESTIGATION VERIFIED THAT OUTFLOW IS HIGHER THAN INFLOW |
| | | | | 153.46 | IN | W | 30" | TC | | |
| S1855 | 805340.05 | 1976581.51 | 165.95 | 153.84 | OUT | E | 30" | TC | GOOD | |
| | | | | 153.84 | IN | N | 30" | TC | | |
| S1856 | 805527.47 | 1976522.74 | 165.80 | 154.33 | OUT | SE | 30" | TC | POOR | |
| | | | | 155.73 | IN | W | 18" | TC | | |
| | | | | 159.90 | IN | W | 18" | TC | | OUTSIDE DROP AT 159.90 |
| | | | | 154.56 | IN | NW | 30" | TC | | CONNECTION OUTSIDE PROJECT LIMITS |
| S1857 | 805532.19 | 1976508.16 | 165.89 | 160.35 | OUT | SE | 8" | TC | POOR | |
| | | | | 160.74 | IN | W | 8" | TC | | CONNECTION OUTSIDE PROJECT LIMITS |
| | | | | 160.36 | IN | NW | 8" | TC | | CONNECTION OUTSIDE PROJECT LIMITS |
| S1858 | 809115.13 | 1960700.05 | 314.06 | 309.52 | OUT | SE | 8" | PV | GOOD | |
| | | | | 309.94 | IN | NW | 8" | PV | | CONNECTION OUTSIDE PROJECT LIMITS |
| S1859 | 808822.99 | 1961403.04 | 293.39 | 288.99 | OUT | S | 8" | PV | FAIR | CONNECTION OUTSIDE PROJECT LIMITS |
| | | | | 289.01 | IN | W | 8" | PV | | |
| S1860 | 810875.20 | 1958814.13 | 277.23 | 270.56 | OUT | SE | 8" | PV | FAIR | |
| | | | | 270.80 | IN | NW | 8" | PV | | |
| S1862 | 810771.57 | 1958929.83 | 277.02 | 269.84 | OUT | NE | 8" | PV | FAIR | |
| | | | | 269.85 | IN | NW | 8" | PV | | |
| S1865 | 810311.19 | 1959353.49 | 283.30 | 276.72 | OUT | NW | 8" | PV | GOOD | |
| | | | | 277.60 | IN | S | 6" | PV | | |
| | | | | 276.90 | IN | NE | 8" | PV | | |
| S1866 | 810493.64 | 1959667.25 | 289.98 | 283.51 | OUT | SW | 8" | PV | GOOD | |
| | | | | 283.58 | IN | NE | 8" | PV | | CONNECTION OUTSIDE PROJECT LIMITS |
| S1867 | 810575.53 | 1959085.23 | 280.74 | 272.11 | OUT | NW | 8" | PV | GOOD | FIELD INVESTIGATION VERIFIED THAT OUTFLOW IS HIGHER THAN INFLOW |
| | | | | 271.95 | IN | SE | 8" | PV | | |
| S1870 | 804304.67 | 1964865.00 | 216.23 | 206.57 | OUT | NW | 12" | UNK | FAIR | UNABLE TO DETERMINE PIPE MATERIAL TYPE |
| | | | | 206.64 | IN | SE | 12" | UNK MET | | UNABLE TO DETERMINE PIPE METAL TYPE |
| S1871 | 804442.98 | 1964571.02 | 223.81 | 203.75 | OUT | NW | 12" | TC | FAIR | |
| | | | | 203.99 | IN | SE | 12" | UNK | | UNABLE TO DETERMINE PIPE MATERIAL TYPE |
| S1872 | 804475.08 | 1964539.41 | 223.42 | 202.39 | OUT | NW | 12" | TC | FAIR | |
| | | | | 202.63 | IN | SE | 12" | TC | | |
| S1873 | 804730.05 | 1964413.01 | 217.68 | 200.23 | OUT | SE | 18" | UNK MET | GOOD | FIELD INVESTIGATION VERIFIED THAT OUTFLOW IS HIGHER THAN INFLOW |
| | | | | 200.34 | IN | NE | UNK | UNK | | UNABLE TO DETERMINE PIPE METAL TYPE |
| | | | | 200.20 | IN | NE | UNK | UNK | | UNABLE TO DETERMINE PIPE SIZE OR MATERIAL TYPE |
| S1874 | 804752.77 | 1964469.77 | 226.14 | 201.36 | OUT | SW | UNK | UNK | POOR | UNABLE TO DETERMINE PIPE SIZE OR MATERIAL TYPE |
| | | | | 201.63 | IN | NE | 18" | UNK MET | | UNABLE TO DETERMINE PIPE METAL TYPE |
| S1875 | 804517.67 | 1964480.43 | 222.50 | 198.18 | OUT | SW | UNK | UNK | FAIR | UNABLE TO DETERMINE PIPE SIZE OR MATERIAL TYPE |
| | | | | 198.97 | IN | SE | 12" | TC | | |
| | | | | 198.22 | IN | NW | 18" | UNK MET | | UNABLE TO DETERMINE PIPE METAL TYPE |
| S1876 | 804212.55 | 1965056.55 | 220.73 | 208.28 | OUT | NW | 12" | UNK MET | FAIR | UNABLE TO DETERMINE PIPE METAL TYPE |
| | | | | 208.32 | IN | S | 12" | TC | | |
| | | | | 209.09 | IN | NE | 8" | TC | | |
| | | | | 213.21 | IN | NE | 8" | TC | | OUTSIDE DROP AT 213.21 |
| S1877 | 804275.97 | 1965114.91 | 224.18 | 213.90 | OUT | SW | 8" | TC | FAIR | |
| | | | | 215.96 | IN | N | 8" | TC | | |
| S1878 | 805778.27 | 1963058.91 | 260.38 | 251.74 | OUT | NW | 8" | PV | FAIR | |
| | | | | 252.08 | IN | S | 4" | PV | | 4" PV LATERAL FROM BUILDING |
| S1879 | 805911.95 | 1962939.33 | 252.36 | 246.22 | OUT | NE | 10" | UNK MET | FAIR | UNABLE TO DETERMINE PIPE METAL TYPE |
| | | | | 246.53 | IN | NW | 8" | TC | | CROSSES I-26 |
| | | | | 247.13 | IN | SE | 8" | PV | | |
| S1880 | 805951.82 | 1962904.27 | 253.01 | 247.03 | OUT | SE | 8" | TC | FAIR | FIELD INVESTIGATION VERIFIED THAT OUTFLOW IS HIGHER THAN INFLOW |
| | | | | 247.02 | IN | NW | 8" | TC | | |
| | | | | 247.07 | IN | SW | 8" | PV | | |
| S1881 | 805989.83 | 1962783.37 | 256.30 | 250.40 | OUT | SE | 8" | TC | FAIR | |
| | | | | 250.57 | IN | SW | 8" | TC | | |
| | | | | 252.61 | IN | NW | 8" | TC | | 8" PV LATERAL FROM BUILDING |
| S1882 | 805685.18 | 1962530.12 | 271.04 | 266.25 | OUT | NE | 8" | TC | FAIR | |
| | | | | 266.26 | IN | SW | 8" | TC | | CONNECTION OUTSIDE PROJECT LIMITS |
| S1883 | 804489.01 | 1963372.02 | 253.46 | 243.49 | OUT | S | 8" | UNK | FAIR | UNABLE TO DETERMINE PIPE MATERIAL TYPE |
| | | | | 243.70 | IN | N | 8" | TC | | |
| | | | | 248.70 | IN | N | 8" | TC | | OUTSIDE DROP AT 248.70 |
| | | | | 245.04 | IN | NW | 8" | TC | | |
| | | | | 247.89 | IN | E | 2" | PV | | 2" FORCE MAIN |
| S1884 | 804450.37 | 1963371.00 | 246.47 | 239.99 | OUT | S | 10" | UNK MET | FAIR | UNABLE TO DETERMINE PIPE METAL TYPE |
| | | | | 243.15 | IN | N | 8" | UNK MET | | UNABLE TO DETERMINE PIPE METAL TYPE |

UTILITY AND POLE DATA TABLE DESCRIPTION

| COLUMN | DESCRIPTION | EXAMPLE | COLUMN | DESCRIPTION | EXAMPLE | COLUMN | DESCRIPTION | EXAMPLE |
|--------------------------|--|---|------------------|---|---|---------------------------|--|---|
| UTILITY | a) Reference the Utility Unique Identifier (UUI) b) Reference Sewer Manhole Number (SMN) c) Reference Utility Information Tags (UIT) | EL, GI, OH15 S001, SMH-02 U001, U05 | STATION RANGE | a) Reference the station of the begin & end of linear utility b) Reference the station location of utility appurtenance c) Reference the station location of mahole | 01+23 - 45+67 01+23 01+23 | OWNERSHIP | Reference utility owner by name or by Owner Ref Abbr From Title Sheet | LOCAL POWER GO LPC |
| POLE | Reference the Utility Pole ID Number Reference the Alignment used for stationing Use design alignments when available | P001, P25 | OFFSET RANGE | a) Reference the offset of the begin & end of linear utility b) Reference the offset location of utility appurtenance c) Reference the offset location of mahole | 15R - 15R 25L 25L | POLE DATA | Reference Owner Number, Height, Diameter, and Material of pole | DP123.35, 12' - WOOD |
| ALIGNMENT ROUTE RD | “All geometric data used will be referenced to the project datum” MAIN ST. MAIN ST RELOC | | ITEM IN PLACE | a) Reference utility type, size, & material b) Reference the utility appurtenance type c) Reference manhole | TELEPHONE, COPPER / GAS 6" DI U/G PEDESTAL SEWER MH | REMARKS MISC NOTES | a) Further details including capacity, etc. b) List Sewer rims and invert elevations c) List details and desc, sizes, record information, etc. | RIM=123.45, INV=123.45 INV OUT=123.45 RECORDS SHOW INFO |

UTILITY MANHOLE DATA



| | | | | | |
|----------------------|-------|--------------------|----------|------------------|--------------|
| FED. RD. DIV. NO. | STATE | COUNTY | FILE NO. | ROADROUTE NO. | SHEET NO. |
| 3 | S.C. | LEWINGTON/RICHLAND | P043325 | 628A-204-10 | U40 |

| STRUCTURE NUMBER | NORTHING (N) | EASTING (E) | RIM ELEVATION (FEET) | INVERT (FEET) | IN/OUT | DIRECTION | SIZE | MATERIAL | MANHOLE CONDITION | MISC INFORMATION |
|---------------------|-------------------|------------------|-------------------------|------------------|--------|-----------|------|----------|----------------------|---|
| S1885 | 804192.93 | 1963382.05 | 237.93 | 231.43 | OUT | E | 10" | TC | FAIR | FIELD INVESTIGATION VERIFIED THAT OUTFLOW IS HIGHER THAN INFLOW |
| | | | | 231.41 | IN | N | 8" | PV | | CONNECTION OUTSIDE PROJECT LIMITS |
| S1886 | 804594.49 | 1963369.23 | 265.92 | 260.88 | OUT | S | 8" | TC | FAIR | FIELD INVESTIGATION VERIFIED THAT OUTFLOW IS HIGHER THAN INFLOW |
| | | | | 261.23 | IN | W | 6" | PV | | |
| | | | | 260.85 | IN | N | 8" | TC | | CONNECTION OUTSIDE PROJECT LIMITS |
| | | | | 263.51 | IN | SW | 3" | PV | | 3" PV LATERAL FROM BUILDING |
| S1887 | 804615.52 | 1963055.80 | 282.24 | 269.42 | OUT | SE | 8" | TC | FAIR | |
| | | | | 269.47 | IN | SW | 8" | TC | | |
| S1888 | 804566.62 | 1962945.66 | 281.89 | 277.28 | OUT | NE | 8" | TC | FAIR | |
| | | | | 277.50 | IN | W | 8" | TC | | |
| S1889 | 804646.89 | 1962583.22 | 292.77 | 287.32 | OUT | SE | 8" | TC | FAIR | |
| | | | | 288.74 | IN | NW | 8" | PV | | CONNECTION OUTSIDE PROJECT LIMITS |
| | | | | 287.66 | IN | SW | 4" | PV | | 4" PV LATERAL FROM BUILDING |
| S1890 | 804800.81 | 1962982.42 | 286.95 | 282.03 | OUT | SE | 6" | PV | POOR | |
| | | | | 282.75 | IN | SW | 6" | PV | | CONNECTION OUTSIDE PROJECT LIMITS |
| | | | | 283.28 | IN | NW | 6" | PV | | CONNECTION OUTSIDE PROJECT LIMITS |
| | | | | 282.96 | IN | N | 6" | PV | | CONNECTION OUTSIDE PROJECT LIMITS |
| S1892 | 805703.40 | 1962742.02 | 257.05 | 249.57 | OUT | NE | 8" | PV | FAIR | |
| | | | | 251.10 | IN | SW | 8" | TC | | CONNECTION OUTSIDE PROJECT LIMITS |
| S1893 | 806008.19 | 1963204.70 | 246.60 | 239.30 | OUT | NE | 8" | PV | GOOD | FIELD INVESTIGATION VERIFIED THAT OUTFLOW IS HIGHER THAN INFLOW |
| | | | | 239.25 | IN | NW | 8" | UNK MET | | UNABLE TO DETERMINE PIPE METAL TYPE |
| | | | | 239.81 | IN | SE | 6" | TC | | 6" TC LATERAL FROM BUILDING |
| S1894 | 806047.21 | 1963170.69 | 244.93 | 240.34 | OUT | SE | 8" | UNK MET | FAIR | UNABLE TO DETERMINE PIPE METAL TYPE |
| | | | | 240.58 | IN | SW | 8" | UNK MET | | UNABLE TO DETERMINE PIPE METAL TYPE |
| S1895 | 806135.29 | 1963280.19 | 240.21 | 235.43 | OUT | NE | 8" | TC | FAIR | CONNECTION OUTSIDE PROJECT LIMITS |
| | | | | 235.60 | IN | SW | 8" | PV | | |
| S1896 | 814837.77 | 1955989.43 | 264.73 | 257.57 | OUT | SW | 8" | TC | GOOD | |
| | | | | 258.02 | IN | NE | 8" | TC | | CONNECTION OUTSIDE PROJECT LIMITS |
| | | | | 258.61 | IN | NW | 4" | PV | | 4" PV LATERAL FROM BUILDING |
| S1898 | 815211.21 | 1955344.26 | 248.13 | 241.45 | OUT | S | 12" | TC | GOOD | |
| | | | | 241.85 | IN | N | 12" | TC | | |
| S1899 | 814893.79 | 1955437.71 | 247.57 | 239.37 | OUT | NW | 12" | UNK MET | GOOD | UNABLE TO DETERMINE PIPE METAL TYPE |
| | | | | 239.45 | IN | SE | 8" | TC | | |
| S1900 | 793660.16 | 1975102.73 | 196.36 | 190.56 | OUT | E | 10" | TC | FAIR | |
| | | | | 192.45 | IN | W | 8" | UNK MET | | UNABLE TO DETERMINE PIPE METAL TYPE |
| S1901 | 796805.75 | 1970885.82 | 187.42 | 180.85 | OUT | SW | 12" | TC | GOOD | |
| | | | | 181.19 | IN | N | 12" | TC | | |
| S1908 | 808875.15 | 1961006.84 | 309.20 | 304.80 | OUT | E | 8" | PV | GOOD | FIELD INVESTIGATION VERIFIED THAT OUTFLOW IS HIGHER THAN INFLOW |
| | | | | 304.75 | IN | NW | 8" | PV | | |
| S1914 | 793950.23 | 1967246.35 | 184.68 | 177.05 | OUT | SE | 16" | TC | FAIR | |
| | | | | 178.83 | IN | SW | 16" | TC | | |
| | | | | 181.30 | IN | N | 4" | PV | | |
| S45799 | 802558.08 | 1970482.58 | 307.90 | 293.03 | OUT | S | 12" | TC | GOOD | CROSSES I-20 |
| | | | | 293.06 | IN | E | 10" | TC | | |
| | | | | 294.11 | IN | NW | 6" | PV | | 6" PV LATERAL FROM BUILDING |
| S45856 | 811153.98 | 1958557.92 | 296.20 | 290.86 | OUT | SE | 8" | PV | GOOD | |
| | | | | 290.88 | IN | NW | 4" | PV | | 4" PV LATERAL FROM BUILDING |
| S52189 | 805023.37 | 1964614.75 | 211.52 | 202.44 | OUT | SW | 18" | UNK MET | FAIR | FIELD INVESTIGATION VERIFIED THAT OUTFLOW IS HIGHER THAN INFLOW |
| | | | | 202.32 | IN | N | 18" | TC | | UNABLE TO DETERMINE PIPE METAL TYPE |
| | | | | 204.28 | IN | NW | 4" | PV | | 4" PV Pipe to Lift Station |
| S52191 | 805038.80 | 1964607.70 | 211.62 | 198.70 | OUT | W | 8" | TC | FAIR | |
| | | | | 198.88 | IN | N | 8" | TC | | |
| | | | | 207.81 | IN | SE | 6" | PV | | |
| S52192 | 805078.63 | 1964616.57 | 210.91 | 202.86 | OUT | S | 18" | TC | FAIR | |
| | | | | 202.86 | IN | N | 18" | TC | | |
| | | | | 205.31 | IN | SE | 6" | PV | | |
| | | | | 207.78 | IN | SW | 4" | PV | | 4" FORCE MAIN |
| S52193 | 805080.73 | 1964609.47 | 211.29 | 198.89 | OUT | S | 8" | TC | FAIR | FIELD INVESTIGATION VERIFIED THAT OUTFLOW IS HIGHER THAN INFLOW |
| | | | | 198.63 | IN | W | 8" | TC | | 8" TC LATERAL FROM BUILDING |
| S64464 | 823738.72 | 1947112.47 | 325.72 | 319.23 | OUT | SE | 8" | UNK MET | GOOD | UNABLE TO DETERMINE PIPE METAL TYPE |
| | | | | 319.36 | IN | W | 6" | PV | | |
| S64528 | 823675.01 | 1947211.28 | 322.64 | 312.86 | OUT | E | 8" | PV | GOOD | |
| | | | | 313.34 | IN | SW | 8" | PV | | |
| | | | | 315.13 | IN | NW | 8" | UNK MET | | UNABLE TO DETERMINE PIPE METAL TYPE |
| S64533 | 823641.03 | 1947398.28 | 319.91 | 310.59 | OUT | SE | 8" | PV | GOOD | FIELD INVESTIGATION VERIFIED THAT OUTFLOW IS HIGHER THAN INFLOW |
| | | | | 310.56 | IN | W | 8" | PV | | |
| S64571 | 823579.11 | 1947519.30 | 317.97 | 307.24 | OUT | SE | 8" | PV | GOOD | |
| | | | | 307.35 | IN | NW | 8" | PV | | |

UTILITY AND POLE DATA TABLE DESCRIPTION

| COLUMN | DESCRIPTION | EXAMPLE | COLUMN | DESCRIPTION | EXAMPLE | COLUMN | DESCRIPTION | EXAMPLE |
|------------------|--|---|------------------|---|---|-----------|--|--|
| UTILITY | a) Reference the Utility Unique Identifier (UUI) b) Reference Sewer Manhole Number (SMN) c) Reference Utility Information Tags (UIT) | E1, G1, OH15 S001, SMH-02 U001, U05 | STATION RANGE | a) Reference the station of the begin & end of linear utility b) Reference the station location of utility appurtenance c) Reference the station location of mahole | 01+23 - 45+67 01+23 01+23 | OWNERSHIP | Reference utility owner by name or by Owner Ref Abbr From Title Sheet | LOCAL POWER CO LPC |
| POLE | Reference the Utility Pole ID Number | P001, P25 | OFFSET | a) Reference the offset of the begin & end of linear utility | 15R - 15R | | Reference Owner Number, Height, Diameter, and Material of pole | DPC123, 35', 12", WOOD |
| | | | RANGE | b) Reference the offset location of utility appurtenance c) Reference the offset location of manhole | 25L 25L | POLE DATA | | |
| AUGMENT ROUTE | Reference the Alignment used for stationing Use design alignments when available | MAIN ST. | ITEM IN PLACE | a) Reference utility type, size, & material b) Reference the utility appurtenance type c) Reference manhole | TELEPHONE, COPPER / GAS 6" DI U/G PEDESTAL SEWER MH | REMARKS | a) Further details including capacity, etc. b) List Sewer rims and invert elevations c) List details and desc, sizes, record information, etc. | RIM=123.45, INV IN=123.45 INV OUT=123.45 RECORDS SHOW INFO |
| RD | ~All geometric data used will be referenced to the project datum~ | MAIN ST RELOC | | | | | | |

PLANS PREPARED BY



PLANS PREPARED FOR



South Carolina Department of Transportation

CAROLINA CROSSROADS

UTILITY MANHOLE
DATA SHEET

02550100

GENERAL NOTES

- IT WILL BE THE RESPONSIBILITY OF THE DBT TO VERIFY THE ACCURACY OF THE SUE INFORMATION PROVIDED AND FOR ALL UTILITY DATA NOT COLLECT EITHER BECAUSE IT WAS OUTSIDE THE SUE SURVEY LIMITS DEFINED DURING THE DESIGN-BUILD PREP OR IT IS NEW INSTALLATION. SEE SUE FOLDER FOR UTILITY RECORDS PROVIDED AND APPENDIX E: ENCROACHMENT PERMIT LOG & PERMITS OF THE UTILITY COORDINATION REPORT IN THE ELECTRONIC INFORMATION PACKAGE FOR ASSISTANCE.
- THESE PLANS ARE TO BE USED ONLY AS REFERENCE. ALL RELOCATIONS ARE BASED ON CONFLICTS IDENTIFIED USING THE CONCEPTUAL FEIS SELECTED ALTERNATIVE, SUE DATA, AND INFORMATION PROVIDED BY THE INDIVIDUAL UTILITY OWNERS. IT WILL BE THE RESPONSIBILITY OF THE DBT TO VERIFY AND DETERMINE ALL UTILITY CONFLICTS AS WELL AS THEIR RESOLUTIONS AFTER THEIR FINAL DESIGN IS COMPLETE.
 - UTILITY PEER REVIEWS OF POTENTIAL CONFLICTS AND RESOLUTIONS DOES NOT CONSTITUTE APPROVAL OR ACCEPTENCE BY THE UTILITY OWNERS.
 - UTILITY OWNERS WILL NOT MAKE COMMITMENTS TO RELOCATION PLANS AND COSTS UNTIL THE FINAL DESIGNS ARE NEAR COMPLETION BY THE DBT AND FULL EVALUATIONS ARE PERFORMED BY THE UTILITY OWNERS.
- THE UTILITY CORRIDOR TYPICAL SECTIONS PROVIDED ARE SUGGESTIONS FOR VARIOUS ROADWAY SHOULDER CONFIGURATIONS. NONE OF THESE HAVE BEEN APPROVED BY THE UTILITY OWNERS OR SCDOT. THESE WILL VARY DEPENDING ON FINAL DESIGN, UTILITY PREFERENCES AND CRITERIA, SCDOT ACCOMMODATIONS MANUAL, AVAILABLE RIGHT OF WAY, AND UTILITIES PRESENT. THE PURPOSE IS TO DEMONSTRATE A DESIRED LAYOUT BY OWNERS WHERE RIGHT OF WAY IS AVAILABLE AND CONSTRAINED VERSIONS WHERE IT IS NOT.
- AS SOON AS PERMITS, RIGHT OF WAY, AND APPROVAL BY SCDOT, DBT SHOULD PERFORM AS MUCH CLEARING, GRUBBING, AND INITIAL GRADING AS SOON AS THEY CAN TO ALLOW UTILITIES AMPLE TIME TO RELOCATE. UTILITIES COULD BEGIN ONCE ALL RELOCATION PACKAGES ARE APPROVED AND ITEMS NOTED ABOVE COMPLETE. UTILITY OWNERS HAVE BEEN ENCOURAGED TO DO THE SAME. THERE ARE NO DEFINED UTILITY WINDOWS FOR THIS PHASE. SEE APPENDIX B: QUICK REFERENCE TABLE IN UTILITY COORDINATION REPORT FOR UTILITY ASSOCIATED TIMEFRAMES.
- SCDOT WILL REMOVE AND/OR ABANDON ALL RELATED ITS INFRASTRUCTURE ITEMS (I.E. CAMERAS, FIBER, POWER, ETC.) PRIOR TO DESIGN-BUILD CONSTRUCTION AND WILL INSTALL NEW SYSTEM AFTER CONSTRUCTION IS COMPLETE. DBT WILL COORDINATE WITH STEVE LITTLEJOHN WITH SCDOT'S ITS DEPARTMENT.
- DURING EARLY COORDINATION AND DESIGN-BUILD PREP EFFORTS, EDITS WERE MADE TO THE SUE DGN FILE PROVIDED BY SAM DUE TO COMMENTS PROVIDED BY UTILITY OWNERS. CONTRACTOR SHALL USE THE FILE TITLED "U849PP_2D_STV.DGN" TO REVIEW THOSE MODIFICATIONS. THERE COULD BE A NEED FOR ADDITIONAL SUE DEPENDING ON FINAL PROJECT LIMITS SET BY THE DBT. REFERENCE THE ELECTRONIC SUE FILES FOR LIMITS PERFORMED UNDER THE DESIGN-BUILD PREP. SEE APPENDIX H: FOLDER STRUCTURE GUIDE FOR FILE PATH TO DGN FILES. THESE ARE ALSO FOUND ON SCDOT'S DB WEBSITE IN THE PROJECT INFORMATION PACKAGE AS WELL. ALSO REFERENCE THE APPENDIX E: ENCROACHMENT PERMIT LOG & PERMITS FOR LOG AND ACTUAL PERMITS FOR NEW INSTALLATION SINCE SUE WAS PERFORMED. ADDITIONALLY, DUE TO THE AGE OF THE SUE PROVIDED WITH THIS PACKAGE INCLUDING ITEMS PREVIOUSLY NOTED, IT WILL BE THE DBT'S RESPONSIBILITY TO VERIFY THE ACCURACY THE SUE INFORMATION PROVIDED.

SPECIAL PROVISIONS

CONFIRM WITH ALL UTILITIES THE STATUS OF THEIR RELOCATIONS. INCLUDED IN THIS REPORT ALONG WITH THE INDIVIDUAL UTILITY SUBMITTALS ARE THE U-SHEETS.

UTILITY AS-BUILTS:

THE ROADWAY CONTRACTOR SHALL BE RESPONSIBLE FOR THE COLLECTION AND INCORPORATION OF THE UTILITY AS-BUILTS IN THEIR FINAL SUBMITTAL. ALL EXISTING, PROPOSED, AND ABANDON LINES MUST BE SHOWN.

UTILITY STAKING:

CONTRACTOR SHALL BE AWARE ON AS NEEDED BASIS, UTILITIES MAY REQUEST STAKING OF CONSTRUCTION ITEMS AND RIGHT-OF-WAY TO HELP FACILITATE RELOCATIONS AND TO AVOID POTENTIAL CONFLICT WITH ROADWAY CONSTRUCTION AND OTHER UTILITIES.

UTILITY RELOCATION INCIDENTALS:

FOR THE RELOCATION OF SERVICES, ADJUSTMENTS OF VALVE COVERS AND/OR MANHOLE LIDS, ADJUSTMENTS FOR POINT CONFLICTS, AND ANY OTHER UTILITY APPURTENANCES ADJUSTMENTS, THE CONTRACTOR SHALL NOTIFY THE UTILITY OWNER 14 DAYS PRIOR TO NEEDING ADJUST AND ALLOW ONE WEEK TO COMPLETE.

IN-CONTRACT UTILITIES:

SEVERAL UTILITIES WILL BE INCLUDED IN CONTRACT TO BE PERFORMED BY CONTRACTOR. REFERENCE RFP FOR DETAILS. AT THE TIME OF THIS REPORT, THE FOLLOWING OWNERS REQUESTED TO HAVE SOME OR ALL OF THEIR FACILITIES INCLUDED: AT&T, CITY OF COLUMBIA, TOWN OF LEXINGTON, COMPORIUM, DEPARTMENT OF ADMINISTRATION, AND DOMINION ENERGY.

PLANS PREPARED BY



PLANS PREPARED FOR

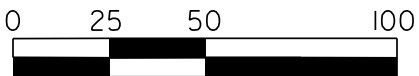

CAROLINA CROSSROADS

UTILITY COORDINATION
GENERAL NOTES

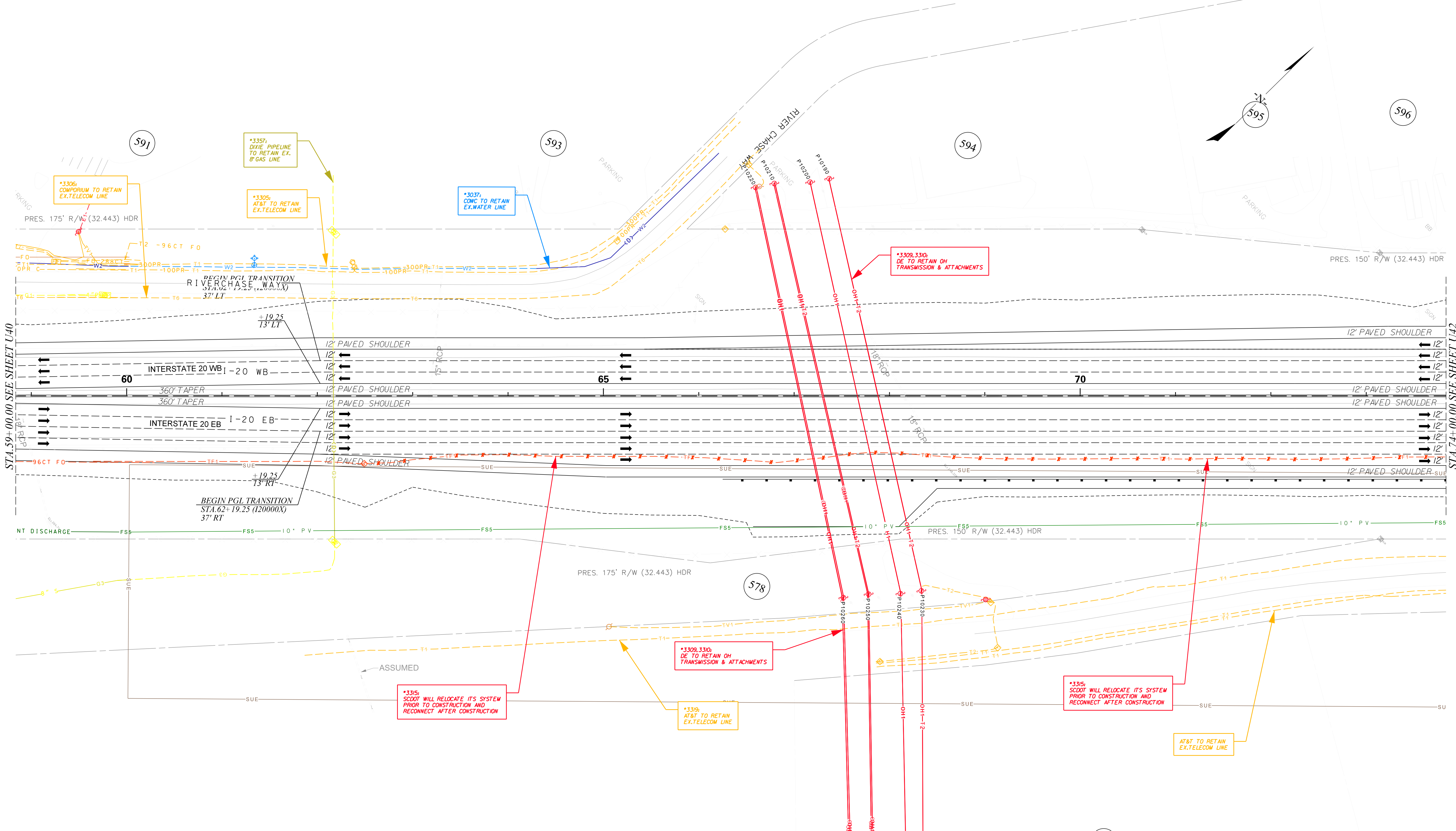

NOTES:
ALL ABANDONED WATER, SEWER, AND GAS LINES WILL BE FLOWABLE FILLED AND ABANDONED IN PLACE. ALL OH LINES AND POLES WILL BE REMOVED. ALL UG COMM. LINES WILL BE ABANDONED IN PLACE.
EXISTING UTILITIES SHOWN ARE FROM SUE DELIVERABLE DATED MAY 2019. ANY NEW FACILITIES ARE NOT SHOWN. SEE ENCROACHMENT PERMIT LOG FOR LIST OF NEW INSTALLATIONS. DBT IS RESPONSIBLE FOR ALL VERIFICATION.

PLANS PREPARED BY



PLANS PREPARED FOR



CAROLINA CROSSROADS

PRELIMINARY
U-SHEET

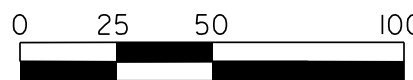

| FED. RD. DIV. NO. | STATE | COUNTY | FILE NO. | ROAD/ROUTE NO. | SHEET NO. |
|-------------------|-------|--------------------|----------|----------------|-----------|
| 3 | S.C. | LEXINGTON/RICHLAND | P043325 | 120A/20A/120 | U42 |

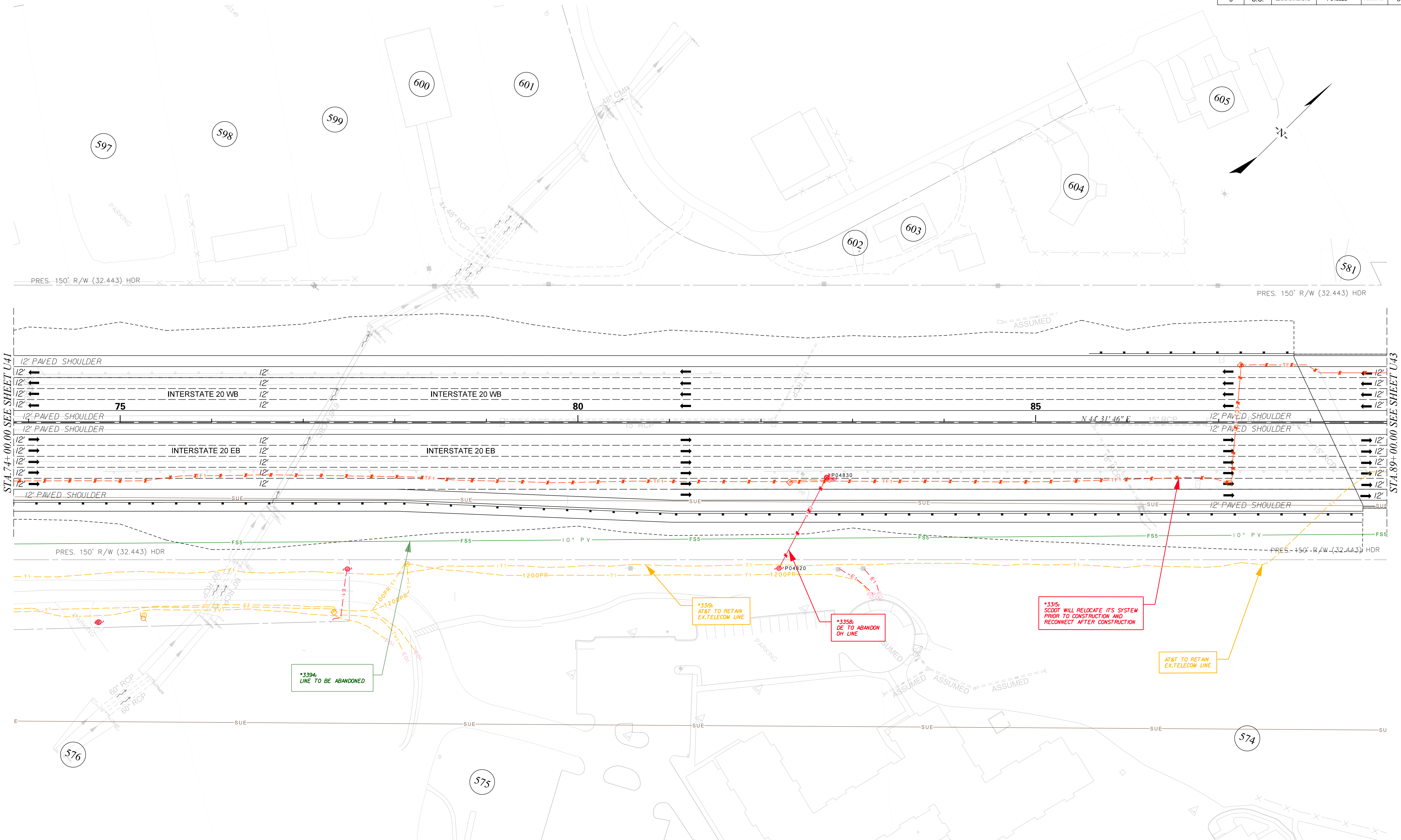

NOTES:
ALL ABANDONED WATER, SEWER, AND GAS LINES WILL BE FLOWABLE FILLED AND ABANDONED IN PLACE. ALL OH LINES AND POLES WILL BE REMOVED. ALL UG COMM. LINES WILL BE ABANDONED IN PLACE.
EXISTING UTILITIES SHOWN ARE FROM SUE DELIVERABLE DATED MAY 2019. ANY NEW FACILITIES ARE NOT SHOWN. SEE ENCROACHMENT PERMIT LOG FOR LIST OF NEW INSTALLATIONS. DBT IS RESPONSIBLE FOR ALL VERIFICATION.

PLANS PREPARED BY



PLANS PREPARED FOR

CAROLINA CROSSROADS

PRELIMINARY
U-SHEET



[illegible]

