

South Carolina Department of Transportation

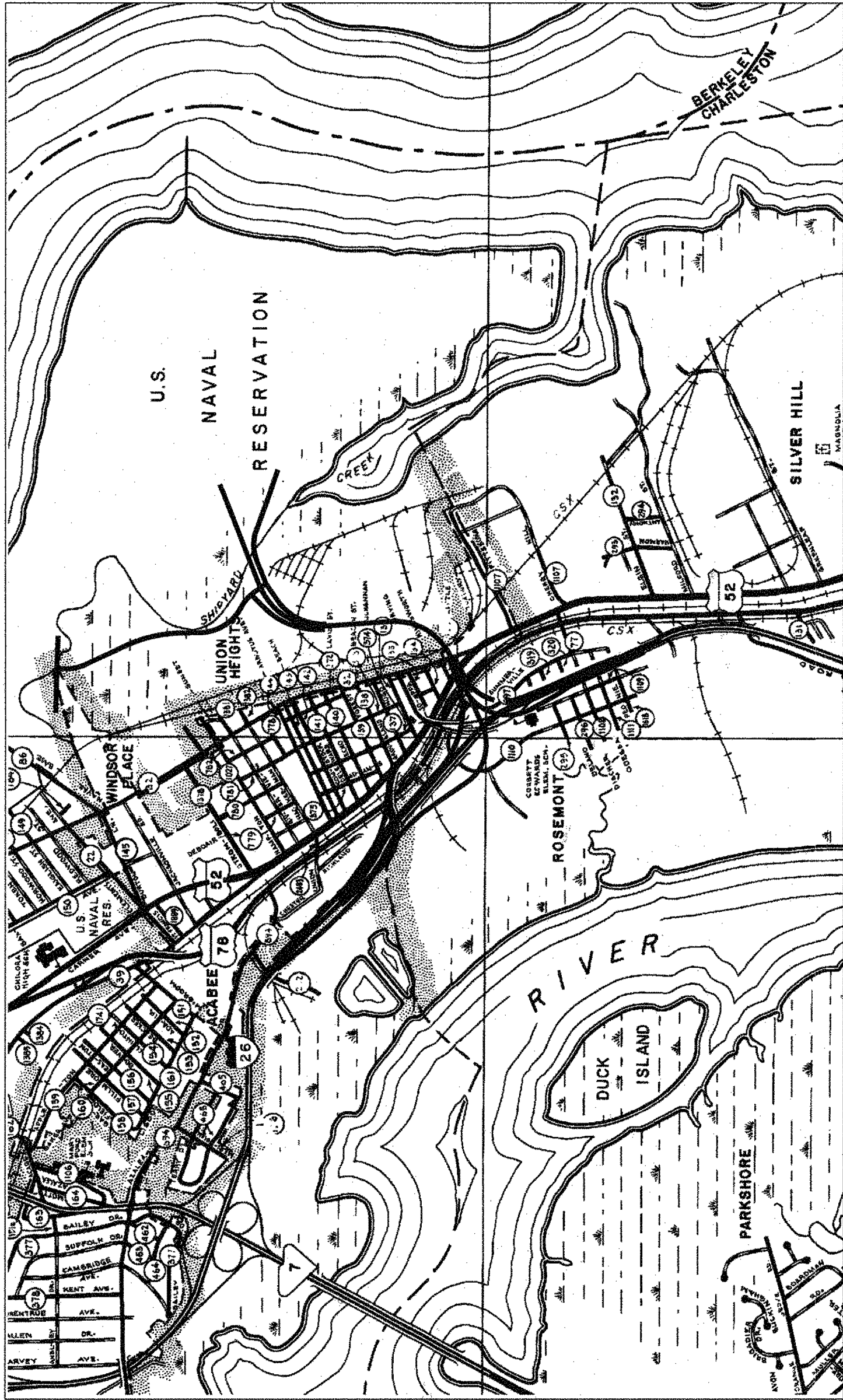

PROPOSED PLANS FOR

CHARLESTON COUNTY
PORT ACCESS ROAD (RW CORRIDOR)
FROM: I-26 (EXIT 216) TO: PROPOSED PORT TERMINAL
FILE NO. 10.037345A PROJ. GEN8



CHARLESTON CITY MAP

LAYOUT

SCALE 1 INCH = 1/320 FEET

NET LENGTH OF ROADWAY	MILES
NET LENGTH OF BRIDGES	MILES
NET LENGTH OF PROJECT	MILES
LENGTH OF EXCEPTIONS	MILES
GROSS LENGTH OF PROJECT	MILES

EQUALITIES IN STATIONING

NOTE: EXCEPT AS MAY OTHERWISE BE SPECIFIED ON THE PLANS OR IN THE SPECIAL PROVISIONS, ALL MATERIALS AND WORKMANSHIP ON THIS PROJECT SHALL CONFORM TO THE SOUTH CAROLINA DEPARTMENT OF TRANSPORTATION STANDARD SPECIFICATIONS FOR HIGHWAY CONSTRUCTION (2007 EDITION) AND THE STANDARD DRAWINGS FOR ROAD CONSTRUCTION IN EFFECT AT THE TIME OF LETTING.

LOWCOUNTRY RPG (JML)

INDEX OF SHEETS

SHEET NO.	DESCRIPTION	SHEET	SUBTOTALS
1	TITLE SHEET	1	
1A	TITLE SHEET (SIGNATURES)	1	
3-3E	TYPICAL SECTION SHEETS	6	
4-4C	RIGHT OF WAY DATA SHEETS	4	
4D-4K	PROPERTY STRIP MAP	8	
5A-5G	REFERENCE SHEETS	7	
5H	PROJECT LAYOUT SHEET	1	
6-24	PLAN SHEETS	19	
TOTAL SHEETS		47	

3 DAYS BEFORE DIGGING IN
SOUTH CAROLINA

CALL 811

PALMETTO UTILITY PROTECTION SERVICES, INC. (PUPS)
ALL UTILITIES MAY NOT BE A MEMBER OF PUPS.

RAILROAD INVOLVEMENT?
YES/ NO

TRAFFIC DATA

ADT

ADT

TRUCKS

NPDES PERMIT INFORMATION	
NPDES Disturbed	
Area = Acres(s)	
Approximate Location of Roadway is	
Begin	Latitude <u>32° 50' 27"</u>
Longitude	<u>79° 58' 04"</u>
End	Latitude <u>32° 49' 19"</u>
Longitude	<u>79° 57' 19"</u>
Hydraulic and NPDES Design provided by: _____	
Designs may be obtained from the SCDOT Regional Production Group	

SEE SHEET NO. 1A FOR SIGNATURES		RIGHT-OF-WAY DATE INITIAL	CONSTRUCTION DATE INITIAL
RPG - ROAD			
RPG - HYDROLOGY			
RPG - STRUCTURES			
RPG - GEOTECHNICAL			
PRECONSTRUCTION SUPPORT - ROAD			
PRECONSTRUCTION SUPPORT - STRUCTURES			
RPG - DESIGN MANAGER			
RPG - PROGRAM MANAGER			

Approved for Right Of Way Acquisition:

[Signature] Date 5/12/09

The geometric designs in these plans are for the establishment of a Right Of Way corridor only and may vary from the final geometric design.



South Carolina Department of Transportation



PROPOSED PLANS FOR

CHARLESTON COUNTY

FILE NO. 10.037345A PROJ. GEN8

PORT ACCESS ROAD (RW CORRIDOR)

FROM: I-26 (EXIT 216) TO: PROPOSED PORT TERMINAL

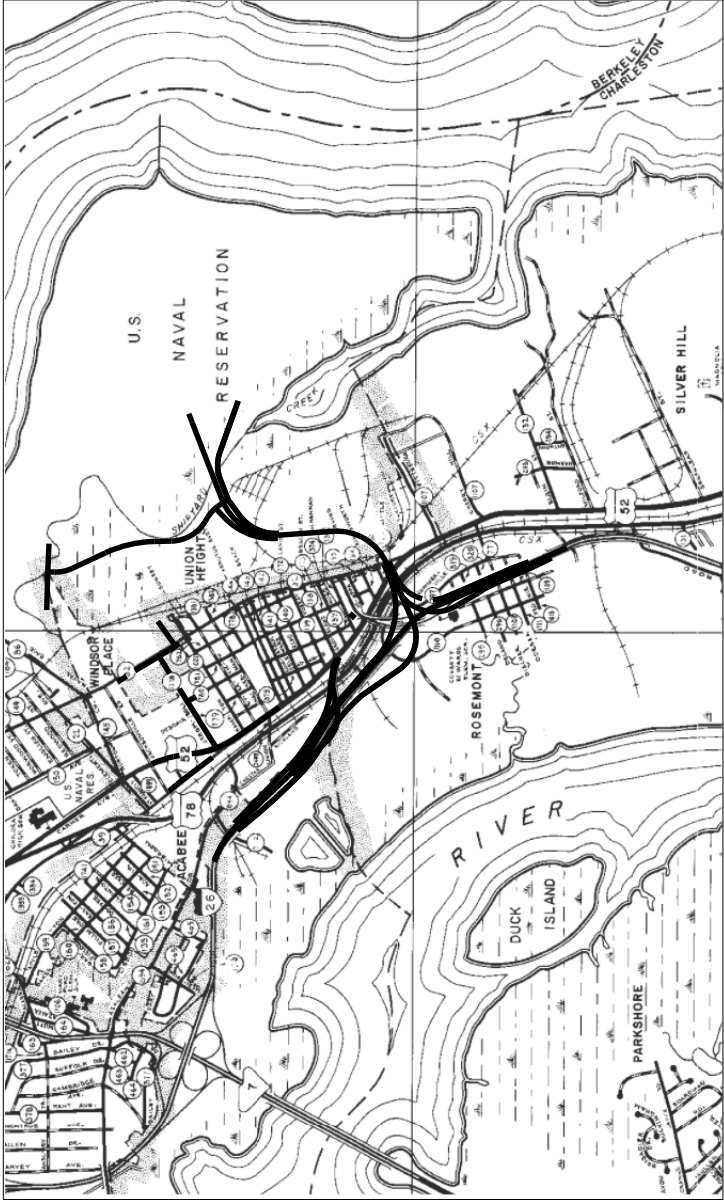

CHARLESTON CITY MAP

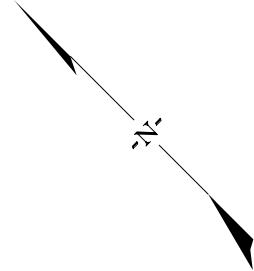

SHEET NO.	DESCRIPTION	SHEET	SUBTOTALS
1	TITLE SHEET	1	1
1A	TITLE SHEET (SIGNATURES)	1	1
3-3E	TYPICAL SECTION SHEETS	6	6
4-4C	RIGHT OF WAY DATA SHEETS	4	4
4D-4K	PROPERTY STRIP MAP	8	8
5A-5G	REFERENCE SHEETS	7	7
5H	PROJECT LAYOUT SHEET	1	1
6-24	PLAN SHEETS	19	19
TOTAL SHEETS		47	47

ENVIRONMENTAL PERMIT INFORMATION	
USACE PERMIT	YES NO
NEPA DOCUMENT	YES NO
401 CERTIFICATION	YES NO
OCRM CAP	YES NO
NAVIGABLE WATERS	SC USCG USACE N/A

3 DAYS BEFORE DIGGING IN
SOUTH CAROLINA
CALL 811
SOUTH CAROLINA 811 (SC811)
WWW.SC811.COM
ALL UTILITIES MAY NOT BE A MEMBER OF SC811

RAILROAD INVOLVEMENT?
YES/ NO

TRAFFIC DATA	
ADT	ADT
TRUCKS	%

FILE NO.0037345A					
DES. NO.	STATE	COUNTY	PROJECT ID	ROADROUTE	SHEET NO.
3	S.C.	CHARLESTON	0037345A	126	3

FORT ACCESS RD.

TYPICAL SECTION OF IMPROVEMENT

SOUTH CAROLINA DEPARTMENT OF TRANSPORTATION

COLUMBIA, S.C.

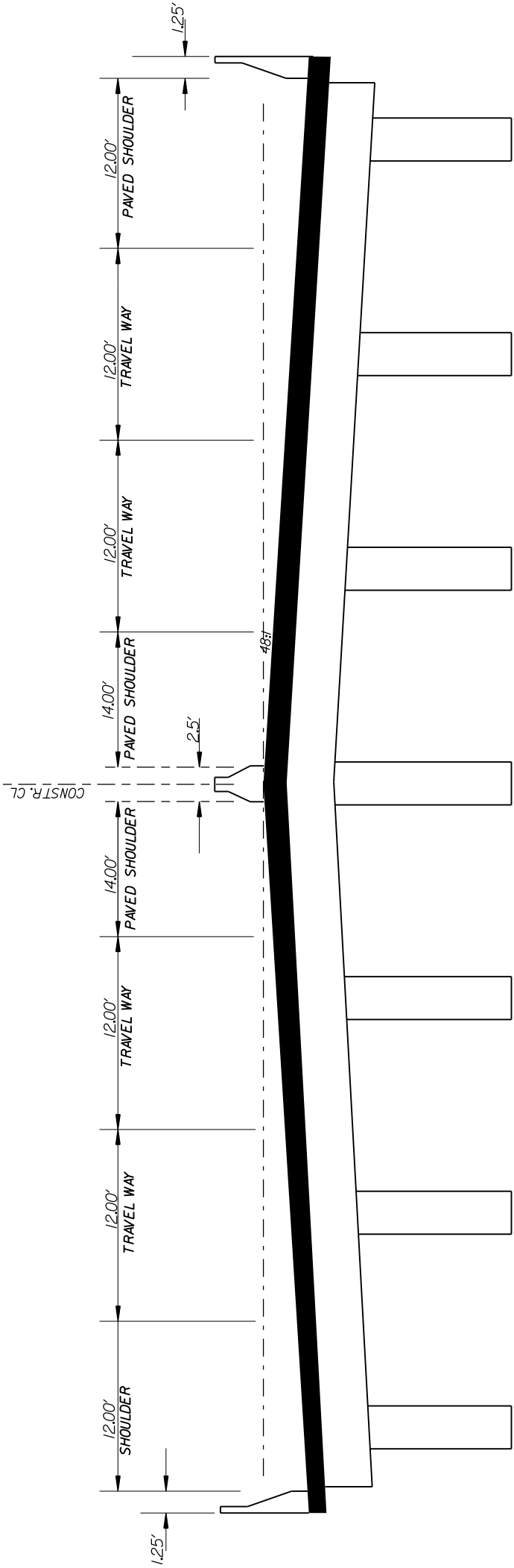
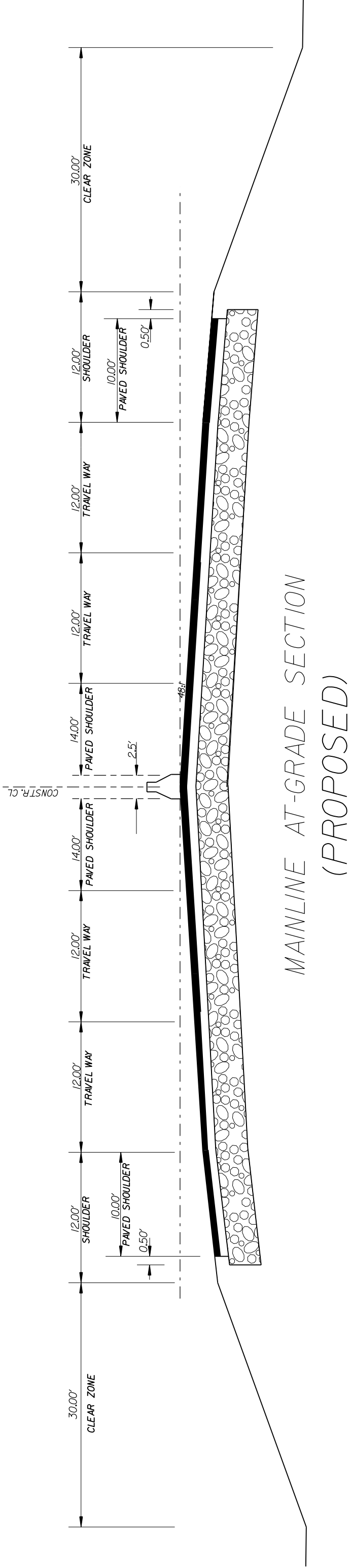

RTE.			DESIGN SPEED		PAVEMENT DESIGN			SOUTH CAROLINA DEPARTMENT OF TRANSPORTATION ROAD DESIGN COLUMBIA, S.C.		
			FROM STA.	TO STA.						
			MPH							
			50							
			EXCEPTIONS TO DESIGN SPEED					TYPICAL SECTION		
								SCALE 1"= <i>NTS</i> SCALE 1"= <i>NTS</i> RTE./RD.		

sectyp.dgn

TYPICAL SECTION OF IMPROVEMENT

SOUTH CAROLINA DEPARTMENT OF TRANSPORTATION

COLUMBIA, S.C.

FED. RD. DIST. NO.	STATE	COUNTY	PROJECT ID	SHEET NO.
3	S.C.	CHARLESTON	0037345A	3A
FILE NO. 0037345A				
ROAD ROUTE				
F-26				
PORT ACCESS RD				

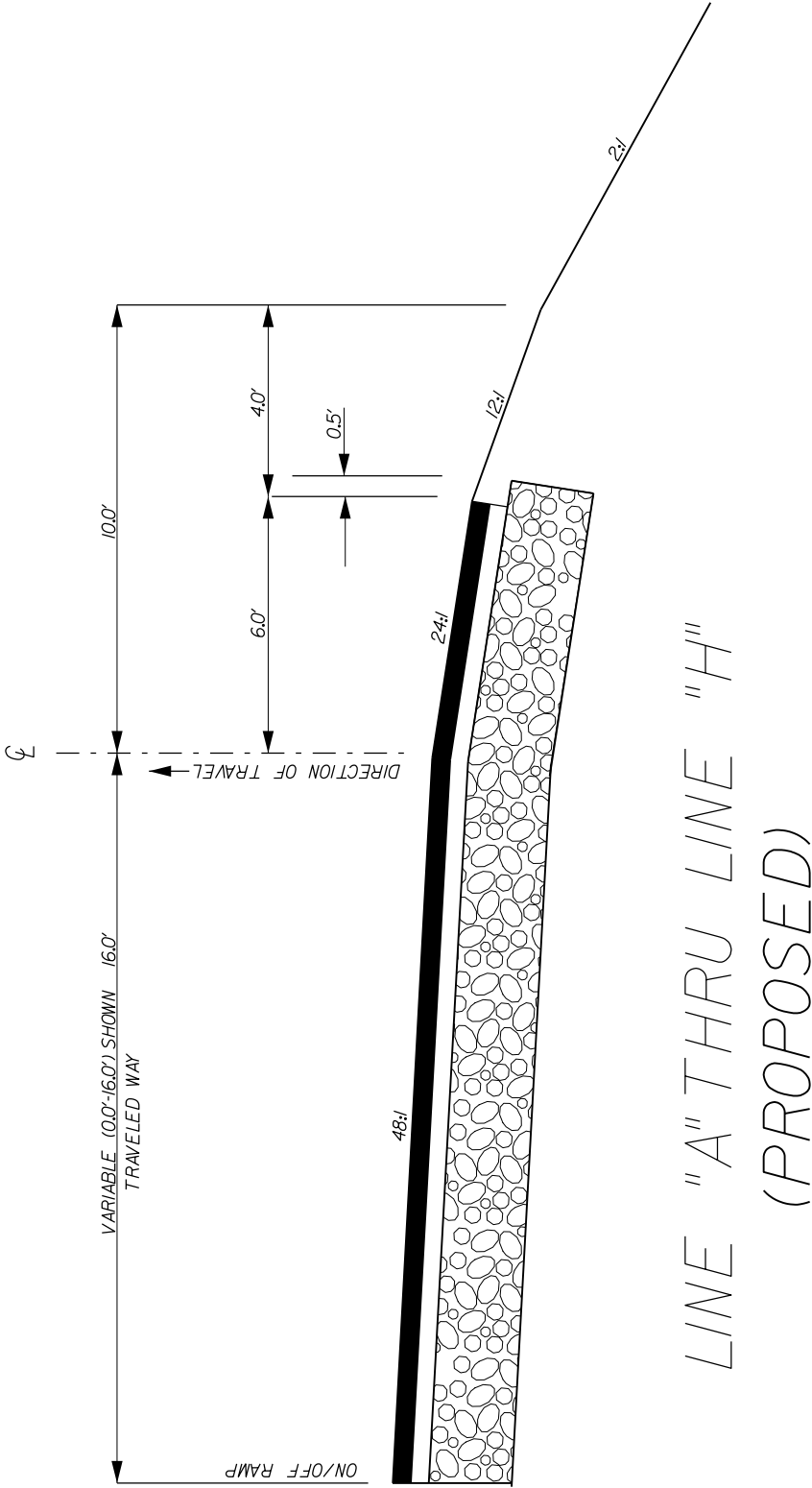
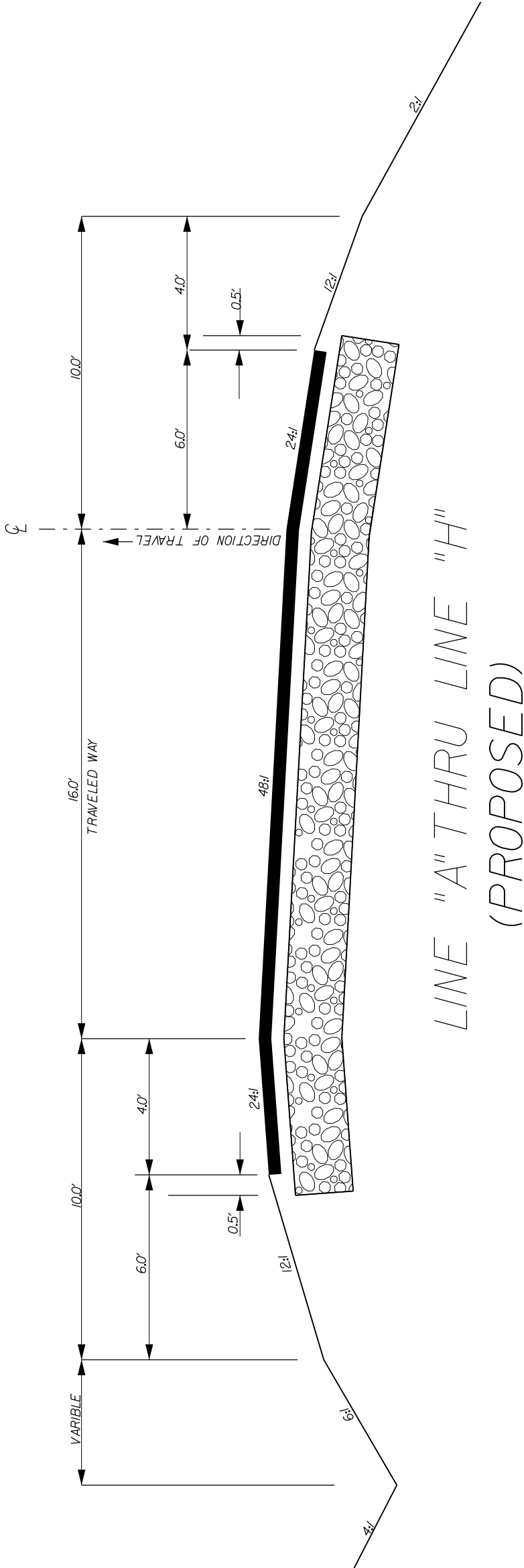

RTE. 1-26			DESIGN SPEED		PAVEMENT DESIGN	SOUTH CAROLINA DEPARTMENT OF TRANSPORTATION ROAD DESIGN COLUMBIA, S.C.
MPH		FROM STA. TO STA.				
45						
		EXCEPTIONS TO DESIGN SPEED				
				TYPICAL SECTION		
SCALE 1"= 40'				SCALE 1"= 40'	SCALE 1"= 40'	SCALE 1"= 40'

**TYPICAL SECTION OF IMPROVEMENT
SOUTH CAROLINA DEPARTMENT OF TRANSPORTATION
COLUMBIA, S.C.**

FED. RD. DIV. NO.	STATE	COUNTY	PROJECT ID	ROAD/ROUTE NO.	SHEET NO.
3	S.C.	CHARLESTON	0037345A	I-26	3B

PORT ACCESS RD

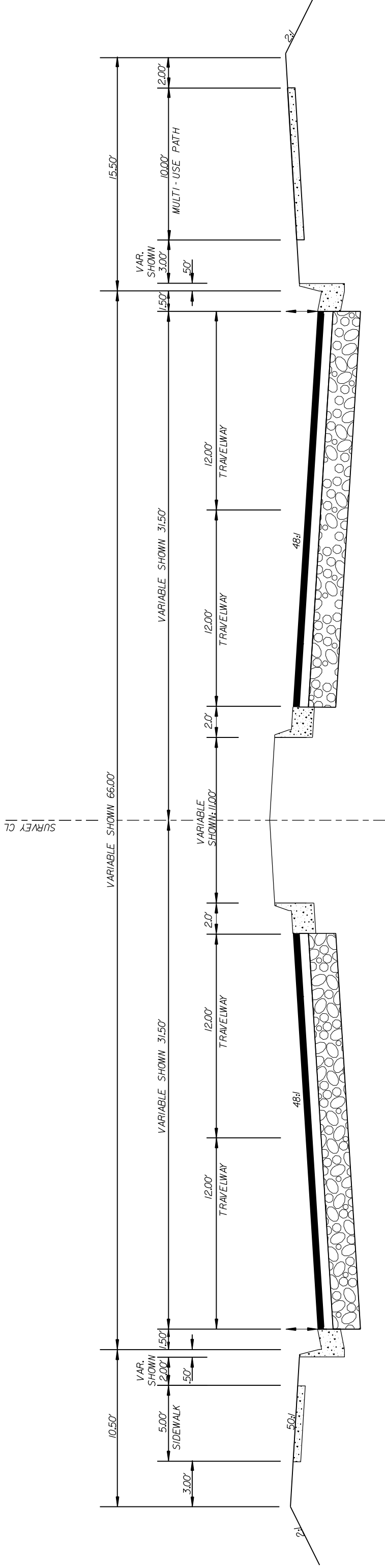

STROMBOLI AVE. EXTENSION
(PROPOSED)

RTE.		DESIGN SPEED		PAVEMENT DESIGN	SOUTH CAROLINA DEPARTMENT OF TRANSPORTATION ROAD DESIGN COLUMBIA, S.C.
MPH	FROM STA.	TO STA.			
35					
EXCEPTIONS TO DESIGN SPEED					
TYPICAL SECTION					
SCALE 1"= 40'				SCALE 1"= 40'	RTE./RD. 1-26

SCALE I'V= NTS SCALE I'H= NTS RTE./RD. 1-26

scitypl.dgn

**TYPICAL SECTION OF IMPROVEMENT
SOUTH CAROLINA DEPARTMENT OF TRANSPORTATION
COLUMBIA, S.C.**

FED. RD. DIST. NO.	STATE	COUNTY	PROJECT ID	ROAD/ROUTE NO.	SHEET NO.
3	S.C.	CHARLESTON	0037 345A	I-26	3C

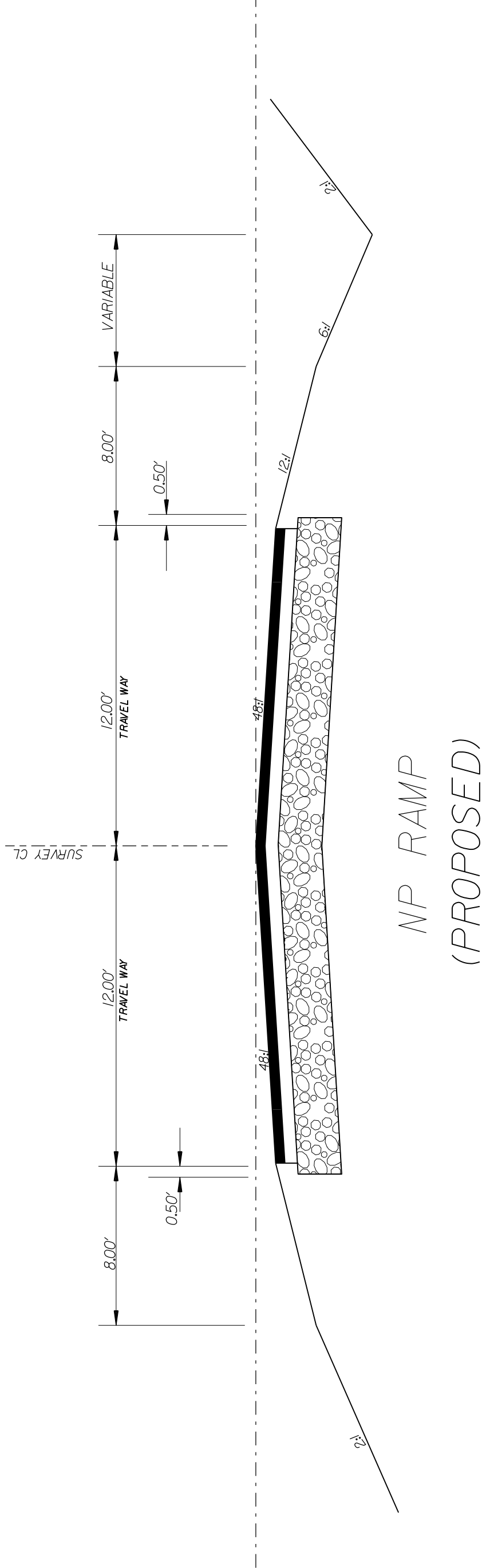

PAVEMENT DESIGN				SOUTH CAROLINA DEPARTMENT OF TRANSPORTATION ROAD DESIGN COLUMBIA, S.C.			
RTIE		DESIGN SPEED		TYPICAL SECTION			
MPH		FROM STA. TO STA.					
35							
EXCEPTIONS TO DESIGN SPEED							
				SCALE 1"= MTS SCALE 1"= MTS RTE./RD. I-26			

TYPICAL SECTION OF IMPROVEMENT
SOUTH CAROLINA DEPARTMENT OF TRANSPORTATION
COLUMBIA, S.C.

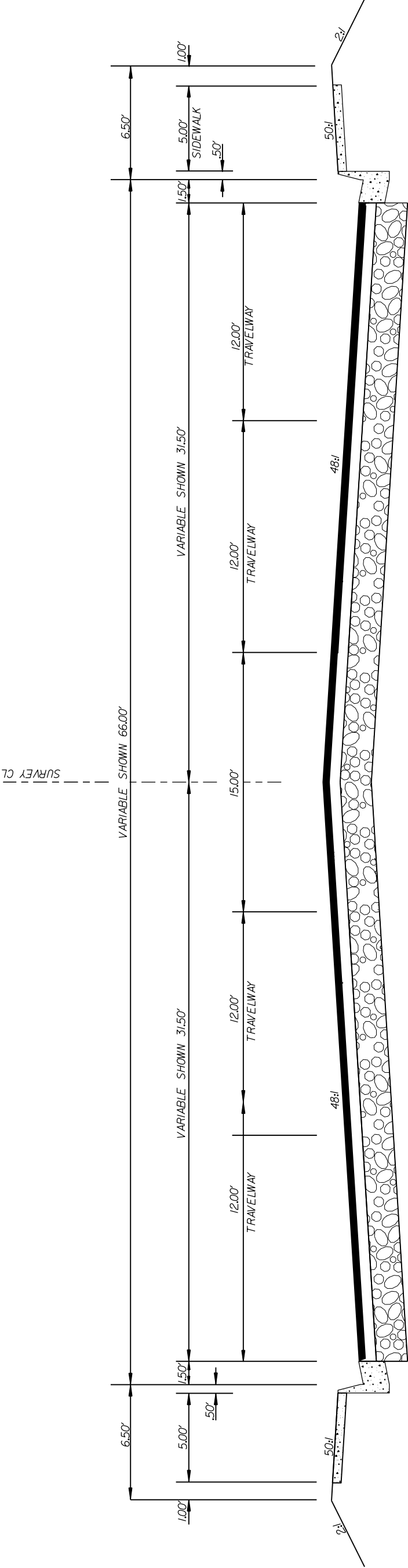

SPRUILL AVE.
CARNER AVE.
(PROPOSED)

FED. RD. DIST. NO.	STATE	COUNTY	PROJECT ID	ROAD/ROUTE	SHEET NO.
3	S.C.	CHARLESTON	0037345A	126	3D

FILE NO. 0037345A

PAVEMENT DESIGN			SOUTH CAROLINA DEPARTMENT OF TRANSPORTATION ROAD DESIGN COLUMBIA, S.C.	
RTE.	DESIGN SPEED		TYPICAL SECTION	
MPH	FROM STA.	TO STA.		
EXCEPTIONS TO DESIGN SPEED				
SCALE 1"=			SCALE 1"=	RTE./RD.

sectyp.dgn

TYPICAL SECTION OF IMPROVEMENT

SOUTH CAROLINA DEPARTMENT OF TRANSPORTATION

COLUMBIA, S.C.

FED. RD. DIST. NO.	STATE	COUNTY	PROJECT ID	SHEET NO.
3	S.C.	CHARLESTON	0037345A	126
				3E

PORT ACCESS RD.

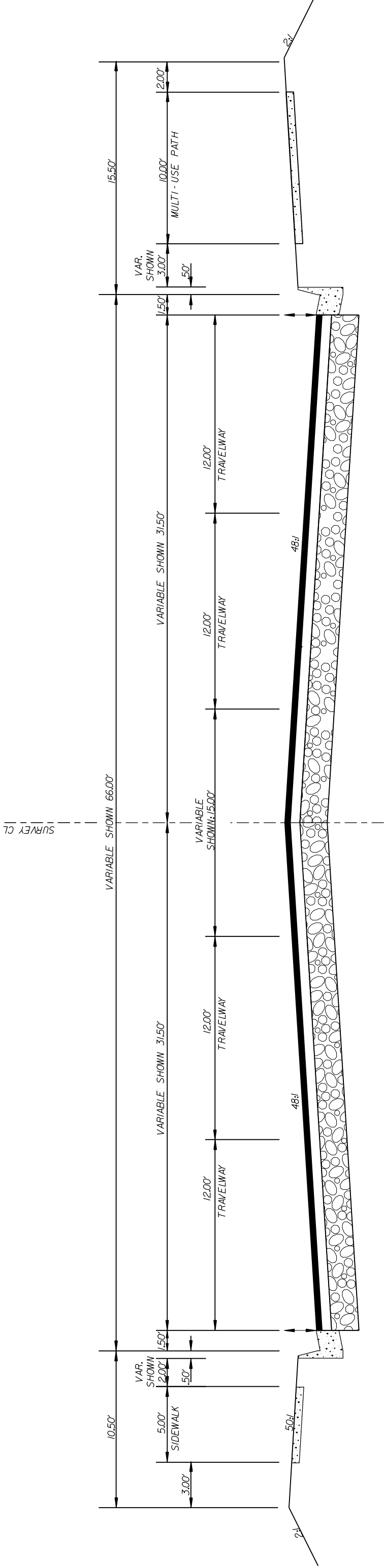

BAINBRIDGE CONNECTOR

(PROPOSED)

PAVEMENT DESIGN			SOUTH CAROLINA DEPARTMENT OF TRANSPORTATION ROAD DESIGN COLUMBIA, S.C.		
RTE.	DESIGN SPEED		TYPICAL SECTION		
MPH	FROM STA.	TO STA.			
EXCEPTIONS TO DESIGN SPEED					
			SCALE 1"= <i>NTS</i> SCALE 1"= <i>NTS</i> RTE./RD.		

sect190.dgn

SOUTH CAROLINA DEPARTMENT OF TRANSPORTATION

RIGHT-OF-WAY DATA SHEET

PORT ACCESS RD.

TRACT NO.	PROPERTY OWNER	DEED BK. TAXMAP REFERENCE	TOTAL TRACT ACRES	OBTAIN			REMAINDER LEFT B ACRES	REMAINDER RIGHT B ACRES	DATE ACQUIRED	TYPE OF INSTRUMENT	OUTFALL DITCH PERMISSION (YES)	SLOPE PERMISSION (YES)	DRAINAGE STRUCTURE PERMISSION (YES)	EROSION CONTROL PERMISSION (YES)	ENTRANCE CONSTRUCTION PERMISSION (YES)	CHARLESTON COUNTY GIS REMARKS
				OUTFALL DITCH ACRES	LEFT	RIGHT	TOTAL									
1	ASHLEY II OF CHARLESTON LLC	Z454-005	14.04			64615 SF 1.48 AC	64615 SF 1.48 AC	12.56 AC								46900000002
2	PADGETT, RICHARD M. & MARCUS, JAMES	W625-321	4.44		19394 SF 0.45 AC		19394 SF 0.45 AC	3.99 AC								46607000005
3	TWENTY FIRST PROPERTIES INC.	K336-633	9.99		72233 SF 1.66 AC		72233 SF 1.66 AC	8.33 AC								46607000006
4	ALBRIGHT & WILSON INC.	X144-184	102.99		171522 SF 3.94 AC		171522 SF 3.94 AC	99.05 AC								
4A	ALBRIGHT & WILSON INC.	X144-184	0.57		18023 SF 0.41 AC		18023 SF 0.41 AC	0.16 AC								4660000011
4B	ALBRIGHT & WILSON INC.	X144-184	3.90		94029 SF 2.16 AC		94029 SF 2.16 AC	1.74 AC								
4C	ALBRIGHT & WILSON INC.	X144-184	1.16		50565 SF 1.16 AC		50565 SF 1.16 AC	0.00 AC								46600000023
4D	ALBRIGHT & WILSON INC.	X144-184			21665 SF 0.50 AC		21665 SF 0.50 AC	0.00 AC								
5	ASHLEY II OF CHARLESTON LLC	L449-050	5.18		57278 SF 1.31 AC		57278 SF 1.31 AC	3.87 AC								46616000099
6	ALBRECHT, ALBRECHT & SHULER A PARTNERSHIP	Y204-079	6.30		72124 SF 1.66 AC		72124 SF 1.66 AC	4.64 AC								
7	ALBRECHT, ALBRECHT & SHULER A PARTNERSHIP	Y204-079	0.16		374 SF 0.01 AC		374 SF 0.01 AC	6596 SF								4661600117
8	ROSEMONT ACRES INC. & EQUIP CARE CENTER	E571-257	2.69		25616 SF 0.59 AC		25616 SF 0.59 AC	2.10 AC								46401000031
9	CRISP, ARTHUR E.	T621-707	0.08		896 SF 0.02 AC		896 SF 0.02 AC	2589 SF								4661600118
10	CRISP, ARTHUR E.	T621-712	0.24		2487 SF 0.06 AC		2487 SF 0.06 AC	7967 SF								4661600100
11	ADJ & ASSOCIATES	U155-538	0.44		3795 SF 0.09 AC		3795 SF 0.09 AC	0.35 AC								TEMP. R/W 10444 SF (0.24 AC)
12	XIPHIAS HOLDINGS LLC	Z392-429	0.11		2745 SF 0.06 AC		2745 SF 0.06 AC	2047 SF								461600104 TEMP. R/W 2003 SF (0.05 AC)
13	WILLIAMS, MYRTICES	G062-104	0.01			355 SF 0.01 AC	355 SF 0.01 AC	0.000 AC								46401000030
14	XIPHIAS HOLDINGS LLC	Z392-429	0.09		2829 SF 0.06 AC		2829 SF 0.06 AC	0.03 AC								4661600120 TEMP. R/W 1005 SF (0.02 AC)
15	XIPHIAS HOLDINGS LLC	Z392-429	0.31		2752 SF 0.06 AC		2752 SF 0.06 AC	0.25 AC								4661600108 TEMP. R/W 3504 SF (0.08 AC)
16	XIPHIAS HOLDINGS LLC	Z392-429	0.46		3789 SF 0.09 AC		3789 SF 0.09 AC	0.37 AC								4661600112 TEMP. R/W 7040 SF (0.16 AC)
17	XIPHIAS HOLDINGS LLC	Z392-429	0.04		1560 SF 0.04 AC		1560 SF 0.04 AC	0.00 AC								4661600139
18	XIPHIAS HOLDINGS LLC	Z392-429	0.07		1204 SF 0.03 AC		1204 SF 0.03 AC	1845 SF								4661600137 TEMP. R/W 1782 SF (0.04 AC)
18A	XIPHIAS HOLDINGS/ANCHOR SIGNS	Z392-429	0.07													4661600112 TEMP. R/W 2991 SF (0.07 AC)

REVISIONS						TRACT NO.	REMARKS
DATE	TRACT NO.	REMARKS		DATE			
2-9-10	464b	REVISED OBT. AND	REMAIN				
5-12-14	11/24-16/18-18A	ADDED TEMP. R/W	OBTAINS				
5-27-14	18A	ADDED TRACT					
7-11-14	11	REVISED TEMP. R/W	OBTAIN				
8-3-15	1-4-15, 6, 8	REVISED OBTAINS					

SOUTH CAROLINA DEPARTMENT OF TRANSPORTATION

RIGHT-OF-WAY DATA SHEET

FILE NO. 0037345A

PROJECT ID 0037345A

STATE S.C.

COUNTY CHARLESTON

PROJ. FILE

SHEET NO. 4A

REV. 1-26

FILE NO.

FILE NO. 0037345A

PROJECT ID 0037345A

STATE S.C.

COUNTY CHARLESTON

PROJ. FILE

SHEET NO. 4A

REV. 1-26

FILE NO.

PORT ACCESS RD.

TRACT NO.	PROPERTY OWNER	DEED BK. TAX MAP REFERENCE	TOTAL TRACT ACRES	OBTAIN			REMAINDER LEFT B ACRES	REMAINDER RIGHT B ACRES	DATE ACQUIRED	TYPE OF INSTRUMENT	OUTFALL DITCH PERMISSION (YES)	SLOPE PERMISSION (YES)	DRAINAGE STRUCTURE PERMISSION (YES)	EROSION CONTROL PERMISSION (YES)	ENTRANCE CONNECTION PERMISSION (YES)	REMARKS
				OUTFALL DITCH ACRES	LEFT	RIGHT	TOTAL									
19	SHERMAN, HAROLD I.	87EG-81	0.01		643 SF 0.01 AC		643 SF 0.01 AC	0.00 AC								4640200001
20	HUDGENS, ROBERT T.	U304-602	0.55		1885 SF 0.04 AC		1885 SF 0.04 AC	0.51 AC								4640200002
21	KORNAHRENS, GEORGE E. JR & LAURIE	V617-206	0.07		294 SF 0.01 AC		294 SF 0.01 AC	0.00 AC								4640200003
22	FABIAN, FABIAN PROPERTIES LP	L270-142	0.63		27530 SF 0.63 AC		27530 SF 0.63 AC	0.00 AC								4661600124
23	SHIPYARD, BARGE LLC	L586-662	1.71		17293 SF 0.40 AC	17293 SF 0.40 AC	17293 SF 0.40 AC	1.31 AC								4661600083
24	CC & A RENTALS INC.	C280-706	0.51		22340 SF 0.51 AC		22340 SF 0.51 AC	0.00 AC								4661600076
25	BALDWIN BROTHERS INC.	D261-785	0.13		5839 SF 0.13 AC		8539 SF 0.13 AC	0.00 AC								4661600020
26	PLANTATION PAINTERS INC.	J538-043	0.13		5695 SF 0.13 AC		5695 SF 0.13 AC	0.00 AC								4661600019
27	WORKS, DONNA L.	L421-763	0.09		3946 SF 0.09 AC		3946 SF 0.09 AC	0.00 AC								4661600018
28	JENNINGS, MICHAEL	W367-001	0.32		7552 SF 0.17 AC	7552 SF 0.17 AC	7552 SF 0.17 AC	6420 SF								4661600017
29	SHIPYARD CREEK ASSOC.	V619-616	21.84		205967 SF 4.73 AC	44228 SF 1.02 AC	250195 SF 5.74 AC	15.33 AC	0.77 AC							4660000063
30	SC PUBLIC SERVICE	K183-297	1.89		553 SF 0.01 AC		553 SF 0.01 AC	1.88 AC								4660000052
31	SHIPYARD CREEK ASSOC.															
32	SHIPYARD CREEK ASSOC.															
33	SHIPYARD CREEK ASSOC.	V619-616	77.35		260917 SF 5.99 AC	289317 SF 6.64 AC	550234 SF 12.63 AC	2.82 AC	61.90 AC							4660000010
34	S.C.STATE PORTS AUTHORITY	Y632-822	86.82			18767 SF 0.43 AC	18767 SF 0.43 AC	86.39 AC								4000000105
35	UNITED STATES OF AMERICA		UNABLE TO CLOSE		364316 SF 8.37 AC		364316 SF 8.37 AC									4000000004
36	OMITTED															

NOTES:
A TOTAL OBTAIN INCLUDES HIGHLAND, MARSH AND OUTFALL DITCHES.
OBTAINS WILL BE SHOWN IN SQUARE FEET AND ACRES. ACRES WILL BE SHOWN IN PARENTHESES UNDER SQUARE FEET. IN RURAL AREAS OBTAINS MAY BE SHOWN IN ACRES ONLY. OUTFALL DITCHES WILL BE SHOWN IN ACRES ONLY.
B SHOW REMAINDER IN SQUARE FEET WHEN LESS THAN 0.25 ACRE.

REVISIONS				REMARKS
DATE	TRACT NO.	TRACT NO.	DATE	REMARKS
9-1-09	23			REVISED TOTAL TRACT AND REMAINDER
9-12-11	34			REVISED OBTAIN
2-15-12	22-23-28-30-33-35			REVISED TOTAL TRACT OBTAIN REMAINDER
8-3-15	21-27-35			REVISED REMAINDER
8-3-15	31-32			REMOVED OBTAINS

SOUTH CAROLINA DEPARTMENT OF TRANSPORTATION

RIGHT-OF-WAY DATA SHEET

FILE NO. 0037345A

FILE NO. 0037345A

PROJECT ID 0037345A

PROJECT ID 0037345A

STATE S.C.

STATE S.C.

COUNTY CHARLESTON

COUNTY CHARLESTON

SHEET NO. 4B

SHEET NO. 4B

FILE NO. 1-26

FILE NO. 1-26

PORT ACCESS RD.

TRACT NO.	PROPERTY OWNER	DEED BK. TAX MAP REFERENCE	TOTAL TRACT ACRES	A OBTAIN				REMANDER LEFT B ACRES	REMANDER RIGHT B ACRES	DATE ACQUIRED	TYPE OF INSTRUMENT	OUTFALL DITCH PERMISSION (YES)	SLOPE PERMISSION (YES)	DRAINAGE STRUCTURE PERMISSION (YES)	EROSION CONTROL PERMISSION (YES)	ENTRANCE CONSTRUCTION PERMISSION (YES)	REMARKS	CHARLESTON COUNTY GIS
				OUTFALL DITCH ACRES	LEFT	RIGHT	TOTAL											
37	THE COUNTY OF CHARLESTON																	
38	CAROLINA SHIPPING COMPANY																	
39	CAROLINA SHIPPING COMPANY																	
40	CITY OF NORTH CHARLESTON																	
41	CROSS ATLANTIC LLC																	
42	CAROLINA MARITIME CO. INC.																	
43	CAROLINA STEVEDORING CO. INC.																	
44	SOUTHEASTERN CONTAINER SERVICES																	
45	CENTAL TRANSPORT INC.																	
46	BUTT, WILLIAM CHRISTOPHER																	
47	CONTAINER LAND ASSOC.																	
48	CROSS ATLANTIC LLC																	
49	EASON LEASING CO. INC.																	
50	2667 SPRUILL AVE LLC																	
51	GREGORY, ALLYSON D.																	
52	EASON HOLDING CO. INC.																	
53	MILTON ,JAMES & CLARA F.																	
54	HLM AND ASSOCIATES,LP																	

REVISIONS				REVISIONS			
DATE	TRACT NO.	REMARKS	DATE	TRACT NO.	REMARKS	DATE	TRACT NO.
8-3-15	37-54	REMOVED OBTAINS					

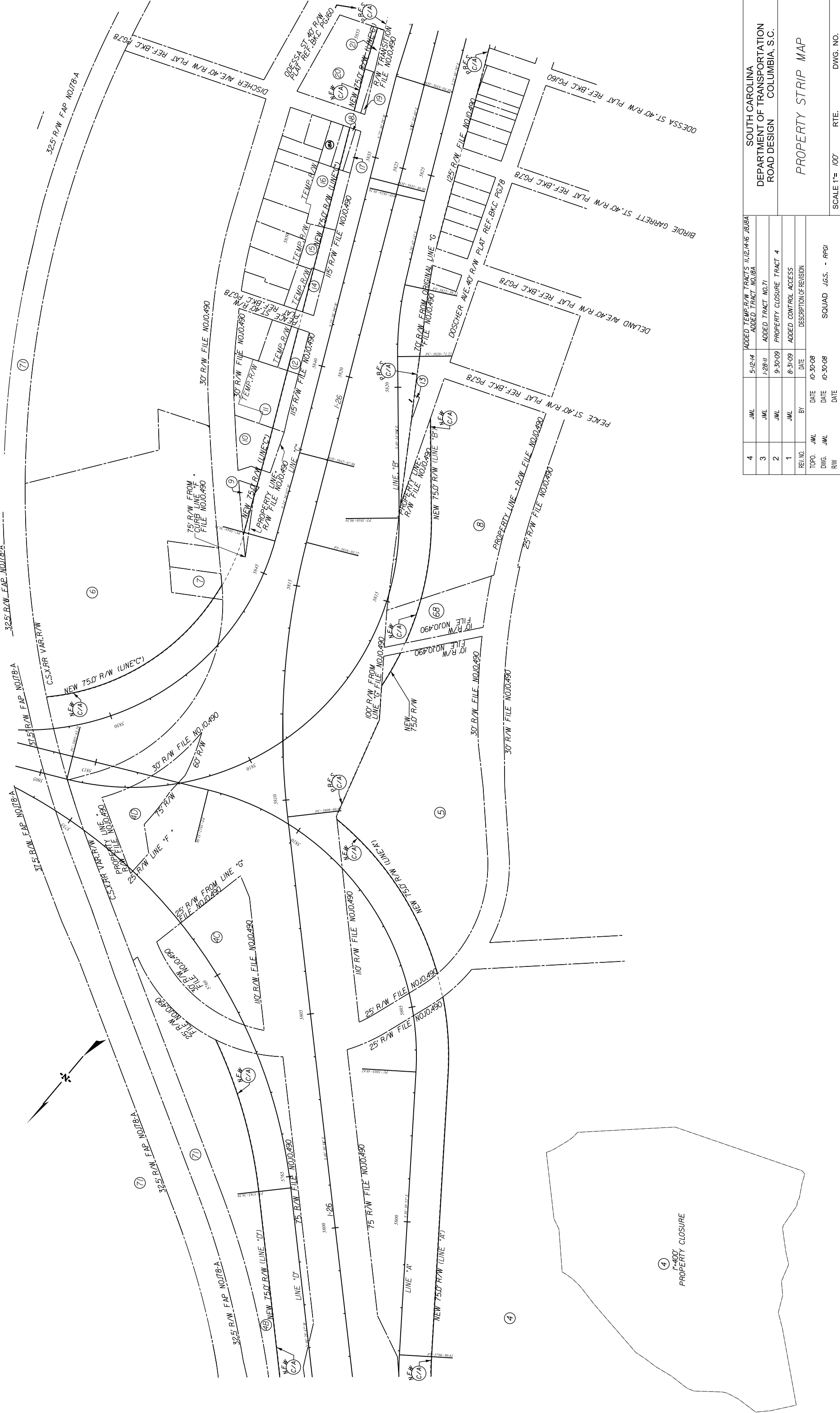

4	JML	5/12/14	ADDED TEMP.R/W TRACTS 11/12,14/16 J8/BA ADDED TRACT NO.18A
3	JML	1/28/11	ADDED TRACT NO.71
2	JML	9-30-09	PROPERTY CLOSURE TRACT 4
1	JML	8-31-09	ADDED CONTROL ACCESS
REV. NO.	BY	DATE	DESCRIPTION OF REVISION
TOPO.	JML	DATE 10-30-08	SQUAD J.G.S. - R.P.G.I
DWG.	JML	DATE 10-30-08	
R/W		DATE	

SOUTH CAROLINA DEPARTMENT OF TRANSPORTATION ROAD DESIGN COLUMBIA, S.C.
PROPERTY STRIP MAP
SCALE 1"= 100' RTE.
DWG. NO.

FED. ROAD DIV. NO.	STATE	COUNTY	PROJECT ID	PROJECT NO.	ROUTE NO.	SHEET NO.	TOTAL SHEETS

MAINLINE

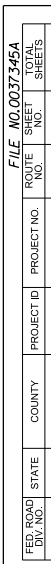

JML	6-26-12	ADDED TRACTS 7374 REVISED PROPERTY LINES TRACTS	SOUTH CAROLINA DEPARTMENT OF TRANSPORTATION ROAD DESIGN COLUMBIA, S.C.	
4	JML	2-14-12	ADDED TRACT NO.71	PROPERTY STRIP MAP
3	JML	1-28-11	PROPERTY CLOSURE TRACT 32	
2	JML	9-30-09	ADDED CONTROL ACCESS	
1	JML	8-31-09	DESCRIPTION OF REVISION	
REF. NO.	BY	DATE		
TOPO.	JML	DATE		
DWG.	JML	DATE		
R/W	JML	DATE		
SCALE 1"= 100'			DWG. NO.	

FILE NO.0037345A	SHEET NO.1	SHEET NO.1	SHEET NO.1	SHEET NO.1
PROJECT NO.0037345A	PROJECT NO.0037345A	PROJECT NO.0037345A	PROJECT NO.0037345A	PROJECT NO.0037345A
STATE SC	COUNTY CHARLESTON	ROUTE NO.1-26	PROJECT NO.0037345A	SHEET NO.1
3		1-26		46

MAINLINE

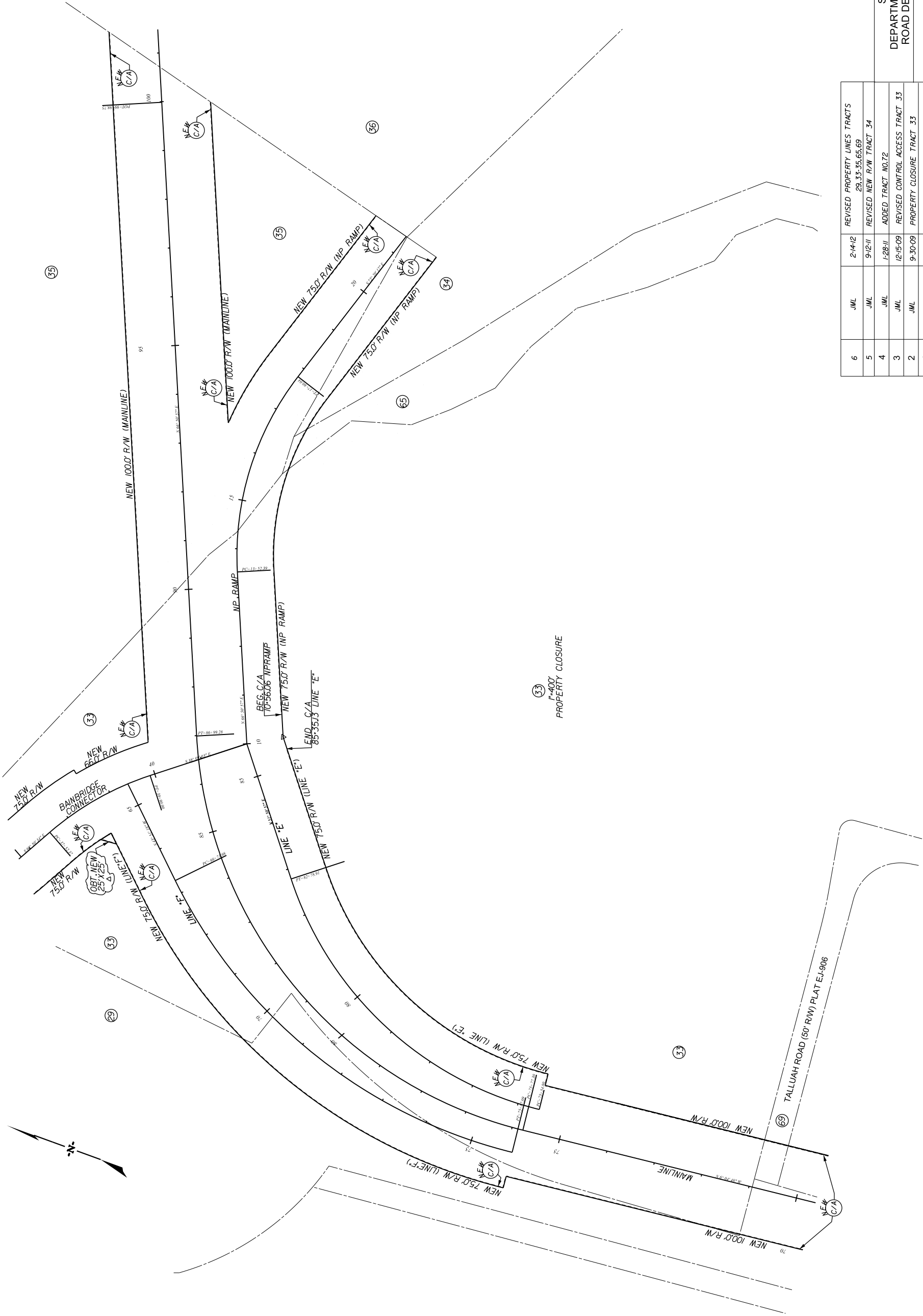

REV. NO.	BY	DATE	DESCRIPTION OF REVISION
6	JML	2-14-12	REVISED PROPERTY LINES TRACTS 29,33,35,65,69
5	JML	9-12-11	REVISED NEW R/W TRACT 34
4	JML	1-28-11	ADDED TRACT NO.72
3	JML	12-15-09	REVISED CONTROL ACCESS TRACT 33
2	JML	9-30-09	PROPERTY CLOSURE TRACT 33
1	JML	8-31-09	ADDED CONTROL ACCESS
TOPO.	JML	DATE 10-30-08	SQUAD J.G.S. - R.P.G.I.
DWG.	JML	DATE 10-30-08	
R/W	JML	DATE	

SOUTH CAROLINA
DEPARTMENT OF TRANSPORTATION
ROAD DESIGN
COLUMBIA, S.C.

PROPERTY STRIP MAP

SCALE 1"= 100' RTE. DWG. NO.

FILE NO.0037345A											
FED. ROAD DIV. NO.	STATE	COUNTY	PROJECT ID	PROJECT NO.	ROUTE NO.	SHEET NO.	TOTAL SHEETS				
3	SC	CHARLESTON	0037345A		1-26	41					

STROMBOLI AVE.EXT.

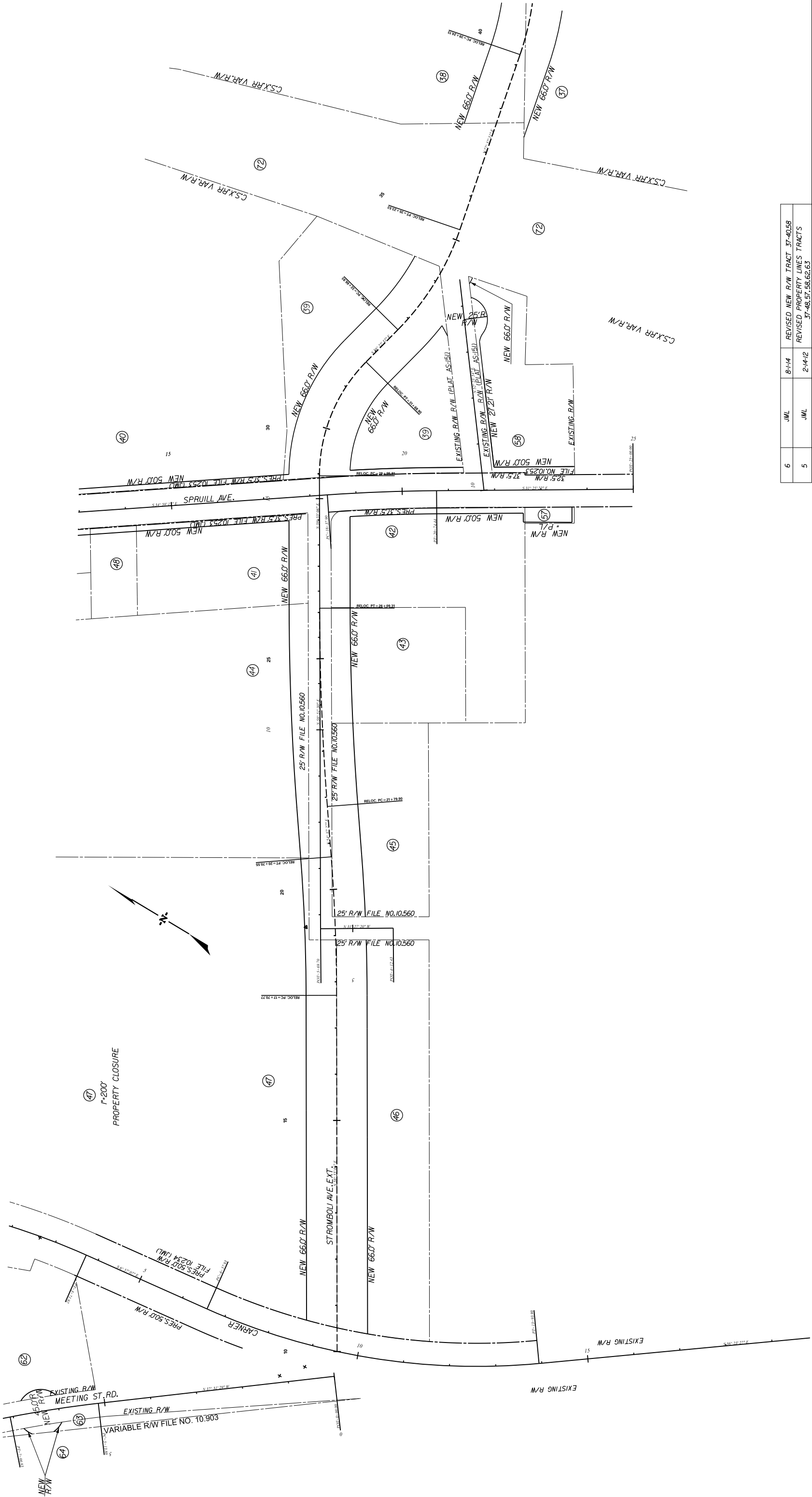

6	JML	8-1-14	REVISED NEW R/W TRACT 37-40.58
5	JML	2-14-12	REVISED PROPERTY LINES TRACTS 37-48, 57, 58, 62, 63
4	JML	6-16-11	REVISED NEW R/W TRACT 57
3	JML	1-28-11	ADDED TRACT NO.72
2	JML	11-16-10	REVISED NEW R/W TRACT 58
1	JML	9-30-09	PROPERTY CLOSURE TRACT 44, 47
REV. NO.	BY	DATE	DESCRIPTION OF REVISION
TOPO.	JML	DATE	10-30-08
DWG.	JML	DATE	10-30-08
R/W		DATE	
			SQUAD J.G.S. - PPGI

SOUTH CAROLINA DEPARTMENT OF TRANSPORTATION ROAD DESIGN COLUMBIA, S.C.	PROPERTY STRIP MAP	SCALE 1"= 100'		RTE.		DWG. NO.	

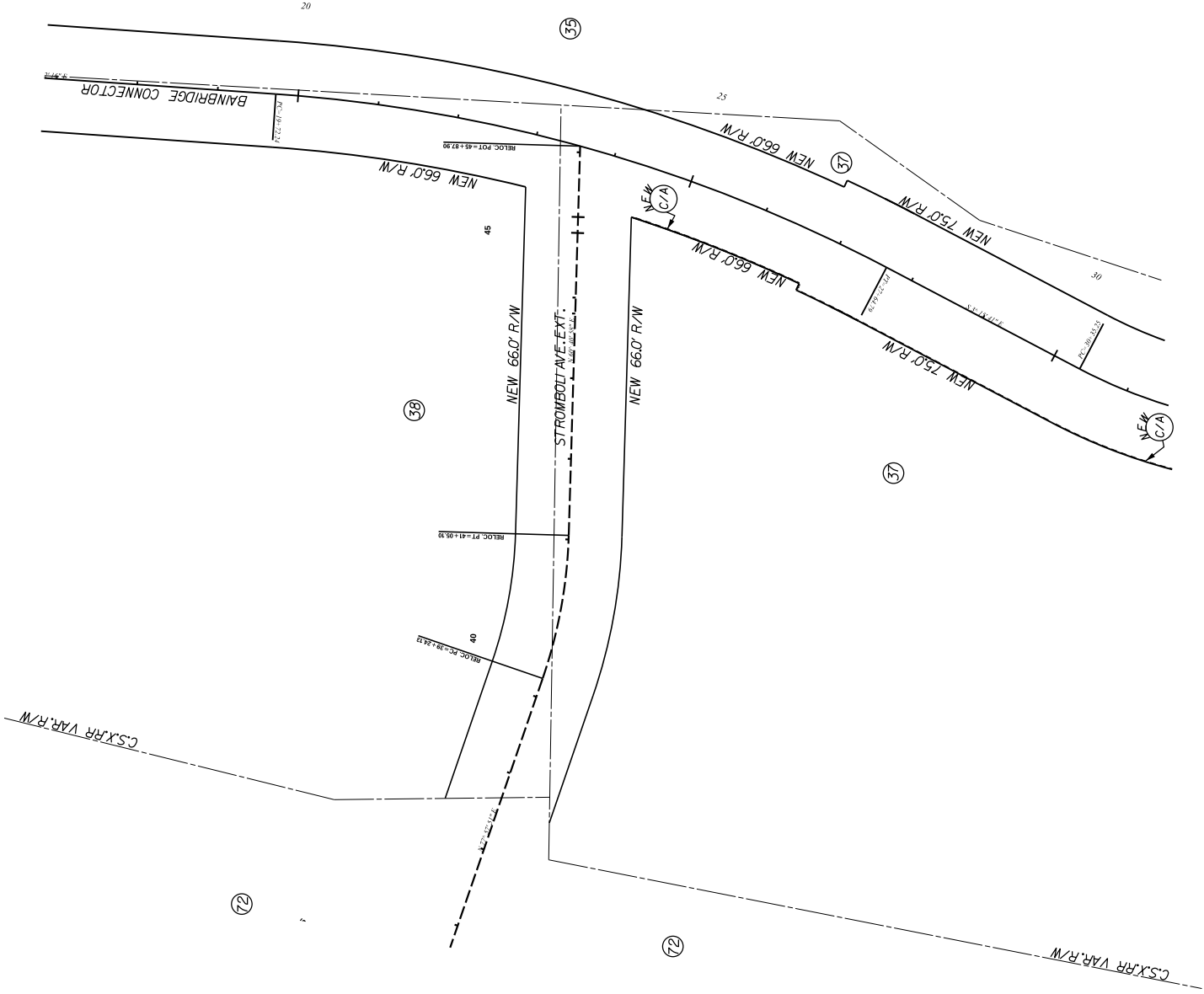

4	JML	8-1-14	REVISED NEW R/W TRACT 37.38	
3	JML	2-14-12	REVISED PROPERTY LINES TRACTS 35,37,38	
2	JML	7-28-11	ADDED TRACT NO.72	
1	JML	11-2-09	ADDED CONTROL ACCESS TO BAINBRIDGE COMM.	
REV. NO.	BY	DATE	DESCRIPTION OF REVISION	
TOPO.	JML	DATE	10-30-08	
DWG.	JML	DATE	10-30-08	
R/W	JML	DATE	10-30-08	
			SQUAD	J.G.S. - RFGI
			SCALE 1"= 100'	RTE.
			DWG. NO.	

SOUTH CAROLINA
DEPARTMENT OF TRANSPORTATION
ROAD DESIGN
COLUMBIA, S.C.

PROPERTY STRIP MAP

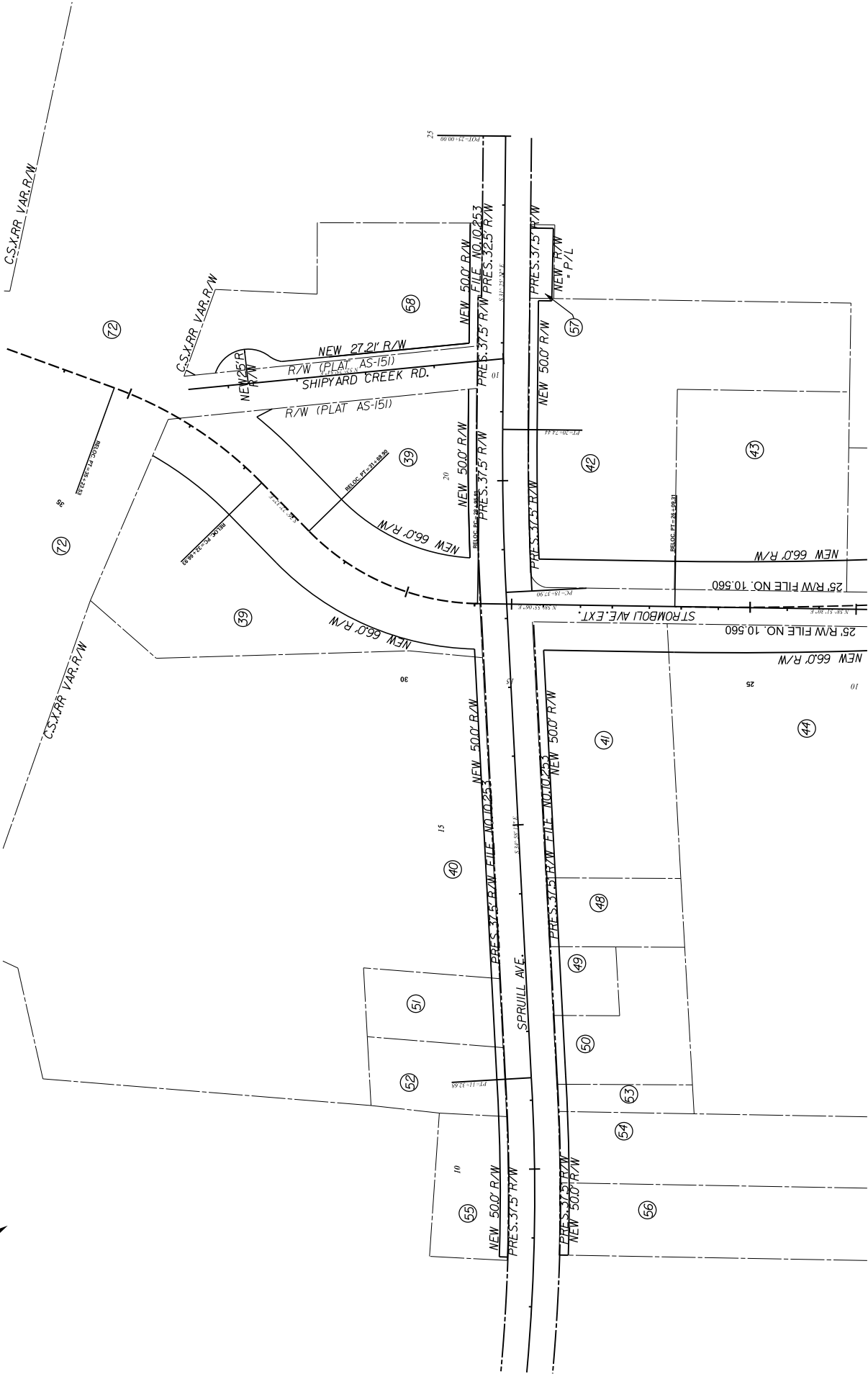
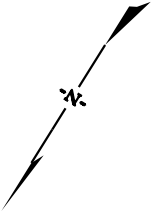

FILE NO. 0037345A	PROJECT NO. 0037345A	PROJECT ID	COUNTY	STATE	FED. ROAD DIST. NO.	ROUTE NO.	SHEET NO.	TOTAL SHEETS
			CHARLESTON	SC	3	1-26	4K	

SPRUILL AVE.

6	JML	8-1-14	REVISED NEW R/W TRACT 39,40,58
5	JML	2-14-12	REVISED PROPERTY LINES TRACTS 39, 40-44, 48-54, 58, 63
4	JML	6-16-11	REVISED NEW R/W TRACT 57
3	JML	1-28-11	ADDED TRACT NO. 72
2	JML	1-16-10	REVISED NEW R/W TRACT 58
1	JML	9-30-09	PROPERTY CLOSURE TRACT 40
REV. NO.	BY	DATE	DESCRIPTION OF REVISION
TOPO. JML	DATE	10-30-08	SQUAD J.G.S. - RFGI
DWG. JML	DATE	10-30-08	
R/W	DATE		

SOUTH CAROLINA
DEPARTMENT OF TRANSPORTATION
ROAD DESIGN
COLUMBIA, S.C.

PROPERTY STRIP MAP

SCALE 1"= 100' RTE. DWG. NO.

ALIGNMENTS (RIGHT OF WAY) (PROPOSED)

FILE NO. 10037345A							
FED. ROAD DIV. NO.	STATE	COUNTY	PROJECT ID	PROJECT NO.	ROUTE NO.	SHEET NO.	TOTAL SHEETS
3	SC	CHARLESTON	0037345A		1-26	5B	

CONTRACTOR SHALL BE RESPONSIBLE
FOR ESTABLISHING CONSTRUCTION C/L

Beginning chain LINED description

Point 255 N 366,107.2490 E 2,321,064.5523 Sta 5748+13.15
Course from 255 to PC LINED-1 S 65° 13' 46.48" W Dist 283.1315

	Curve Data
Curve UNED-1	
I.P. Station	5759+10.15 N 2 320.088.4832
Delta	= 68°17' 31.52" (RT)
Degree	= 4°48' 28.73"
Tangent	= 13.8663
Length	= 1,430.3062
Radius	= 1,200.000
External	= 249.9562
Long Chord	= 1,347.1303
Mid. Ord.	= 205.6896
P.C. Station	5750+96.28 N 2 320.807.4700
P.T. Station	5765+26.59 E 2 319.478.3359
Back Sight	N 367.078.2143 E 2 320.304.6905
Chord	= S 65°13' 46.48" W
Ahead	= N 46°28' 42.00" W
Chord Bear	= N 80°37' 27.76" W

Course from PT LINED-1 to PC LINED-2 N 46° 28' 42.00" W Dist 685.2254

Curve UNED-2		Curve Data	
P.I. Station	5774+34.67 N	365.833.4074	E 2.318.919.8746
Delta	= 11° 40' 01.98" (LT)		
Degree	= 2° 37' 36.34"		
Tangent	= 222.8543		
Length	= 444.1674		
Radius	= 2.181.2330		
External	= 11.3548		
Long Chord	= 443.4004		
Mid Ord.	= 11.2660		
P.C. Station	5772+11.81 N	366.675.9435	E 2.318.981.4893
P.T. Station	5776+55.96 N	366.951.0217	E 2.316.630.5940
Back Sight	= 365.068.3009	E 2.317.479.4084	
Chord Bear	= N 46° 28' 42.00" W		
Chord Ahead	= N 58° 09' 43.98" W		
Chord Bear	= N 52° 18' 42.99" W		

Course from PT LINED-2 to 256 N 60° 42' 44.05" W Dist 136.1956

Point 256 N 367,017.6481 E 2,318,511.7977 Sta 5777+92.18

Course from 256 to PC LINED-3 N 59° 10' 41.97" W Dist 401.2385

Curve Data	
Curve UNED-3	
P.I. Station	5762+48.06 N
Delta	3° 23' 42.65" (RT)
Degree	2° 37' 36.34"
Tangent	64.6456
Length	129.2535
Radius	2,181,2330
External	0.9577
Long Chord	129.2245
Mid Ord.	0.9673
P.C. Station	5781+93.41 N
P.T. Station	5793+72.67 N
Back Sight	367,223.2298 E
Chord	367,263.0747 E
Chord Bear	369,063.2032 E
Chord	2,319,290.1959
Chord	578° 00' 53.59" W
Chord	57° 37' 10.94" W
Chord	57° 18' 02.27" W

Ending chain LINED description

Beginning chain LINEE description

Curve LINEE-1		Curve Data	
P.C. Station	79+45.121 N	363.164,5875 E	2.321,460,0880
Delta	57°55'44.53" (RT)		
P.T. Station	8' 00" 00.01" N		
Degree			
Tangent	396.4149		
Length	724.1127		
Radius	716.1970		
External	102.3869		
Long Chord	693.6624		
M&A Ord.	89.5621		
P.C. Station	75+54.80 N	367.770,3824 E	2.321,511,074448
P.T. Station	82+78.91 N	368.409,4466 E	2.321,760,8235
C.C.		367.846,2386 E	2.322,233,2429
Back Sight	N 6° 04' 47.65" W		
Fore Sight	N 51° 50' 56.88" E		
Head	N 22° 53' 04.61" E		

Course from PT LINEE-1 to 284 N 51° 50' 56.88" E Dist 291.2189

Point 284 N 368.589,3425 E 2.322.009,8342 Sia 85+70.13

Ending chain LINEE description

Beginning chain LINEG description

Point	180	N	367,278.0532 E	2,317,764.5849 S	Sta	5781+04.47
Course from 180 to PC LINEG-1 S 49° 11' 15.79" E Dist 661.4862						

Curve Data

[illegible]

Course from PT LINEG-1 to PC LINEG-2 N 76° 33' 18.00" E Dist 297.5787

Curve Data

P.L. Station	5798+47.31 N	366.850,0960 E	2,319,297,6085
Delta	= 47° 16' 34.53" (RT)		
Degree	= 10° 15' 59.99"		
Tangent	= 244,2598		
Length	= 460,4832		
Radius	= 588,0760		
External	= 51,1134		
Long Chord	= 447,5309		
MHA Ord.	= 48,8248		
P.C. Station	5790+03.05 N	366,793,3047 E	2,319,060,0430
P.T. Station	5800+03.54 N	366,714,1067 E	2,319,500,5105
Back Sight	N 366,250,5236 E	2,319,189,4023	
CC	= N 76° 33' 18.00" E		
Ahead	= S 56° 10' 07.47" E		
Chord Bear	= S 79° 48' 24.73" F		

Ending chain LINEG description

					SOUTH CAROLINA DEPARTMENT OF TRANSPORTATION ROAD DESIGN COLUMBIA, S.C.
REV. NO.	BY	DATE	DESCRIPTION OF REVISION		
TOPO.		DATE			
DWG.	JML	DATE	H05-09	SQUAD	- RFG-H
RW		DATE			
<i>RIGHT OF WAY ALIGNMENTS</i>					
SCALE 1"= 10'S			RTE.		
			DWG. NO.		

ALIGNMENTS (RIGHT OF WAY)
(PROPOSED)

FILE NO. 10.037345A					
FED. ROAD DIV. NO.	STATE	COUNTY	PROJECT ID	PROJECT NO.	ROUTE SHEET NO. TOTAL SHEETS
3	SC	CHARLESTON	0037345A		1-26 50

CONTRACTOR SHALL BE RESPONSIBLE
FOR ESTABLISHING CONSTRUCTION C/L

[illegible]

CONTROL POINTS

FILE NO. 0037345A					
FED. ROAD DIV. NO.	STATE	COUNTY	PROJECT ID	PROJECT NO.	ROUTE SHEET NO. TOTAL SHEETS
3	SC	CHARLESTON	0037345A		1-26 5F

CHL-133.373898.550.2310120.850.30.290. PAINTED CHEVRON INSIDE CORNER
 CHL-134.374187.450.2309886.730.29.130. PAINTED CHEVRON INSIDE CORNER
 CHL-135.374468.220.2309663.570.28.020. PAINTED CHEVRON INSIDE CORNER
 CHL-136.374740.540.2309445.210.26.660. PAINTED CHEVRON INSIDE CORNER
 CHL-137.375024.460.2309216.330.24.440. PAINTED CHEVRON INSIDE CORNER
 CHL-138.375351.510.2309892.770.22.260. PAINTED CHEVRON INSIDE CORNER
 CHL-139.375595.040.2308757.940.20.870. PAINTED CHEVRON INSIDE CORNER
 CHL-140.375875.930.2308532.640.21.320. PAINTED CHEVRON INSIDE CORNER
 CHL-141.376156.870.2308305.980.22.970. PAINTED CHEVRON INSIDE CORNER
 CHL-142.376438.240.2308080.950.23.430. PAINTED CHEVRON INSIDE CORNER
 CHL-143.376716.190.2307842.310.0.000.,
 CHL-144.376970.850.2307550.930.0.000.,
 CHL-145.377190.2307268.280.49.940. PAINTED CHEVRON INSIDE CORNER
 CHL-146.377368.520.2306945.360.36.060. PAINTED CHEVRON INSIDE CORNER
 CHL-147.377518.970.2306616.060.27.950. PAINTED CHEVRON INSIDE CORNER
 CHL-148.377668.260.2306286.550.28.840. PAINTED CHEVRON INSIDE CORNER
 CHL-149.377817.400.2306958.130.30.140. PAINTED CHEVRON INSIDE CORNER
 CHL-150.377966.320.2305629.690.31.450. PAINTED CHEVRON INSIDE CORNER
 CHL-151.378113.960.2305302.890.31.720. PAINTED CHEVRON INSIDE CORNER
 CHL-152.378278.740.2304988.180.30.470. PAINTED CHEVRON INSIDE CORNER
 CHL-153.378445.300.2304685.360.29.400. PAINTED CHEVRON INSIDE CORNER
 CHL-154.378635.530.2304393.410.28.250. PAINTED CHEVRON INSIDE CORNER
 CHL-155.378850.560.2304107.710.26.880. PAINTED CHEVRON INSIDE CORNER
 CHL-156.379080.930.2303838.680.25.540. PAINTED CHEVRON INSIDE CORNER
 CHL-157.379323.320.2303589.510.24.250. PAINTED CHEVRON INSIDE CORNER
 CHL-158.379580.270.2303351.260.23.070. PAINTED CHEVRON INSIDE CORNER
 CHL-159.379857.670.2303130.050.21.750. PAINTED CHEVRON INSIDE CORNER
 CHL-160.380148.060.2302926.310.20.460. PAINTED CHEVRON INSIDE CORNER
 CHL-161.380446.660.2302740.000.20.970. PAINTED CHEVRON INSIDE CORNER
 CHL-162.380761.290.2302559.560.21.690. PAINTED CHEVRON INSIDE CORNER
 CHL-163.381066.940.2302366.400.23.330. PAINTED CHEVRON INSIDE CORNER
 CHL-164.381369.190.2302181.500.24.340. PAINTED CHEVRON INSIDE CORNER
 CHL-165.381681.580.2301987.180.25.110. PAINTED CHEVRON INSIDE CORNER
 CHL-166.381977.420.2301803.750.23.900. PAINTED CHEVRON INSIDE CORNER
 CHL-167.382288.890.2301611.550.21.930. PAINTED CHEVRON INSIDE CORNER
 CHL-168.382590.580.2301410.050.20.460. PAINTED CHEVRON INSIDE CORNER
 CHL-169.382872.150.2301235.900.17.600. PAINTED CHEVRON INSIDE CORNER
 CHL-170.383203.680.2301073.990.15.990. PAINTED CHEVRON INSIDE CORNER
 CHL-171.383369.240.2301036.330.16.090. PAINTED CHEVRON INSIDE CORNER
 CHL-200.378325.160.2303221.010.24.900.,
 CHL-201.378675.140.2303309.500.30.060.,
 CHL-202.379019.240.2303417.540.42.090.,
 CHL-203.379363.210.2303522.180.45.100.,
 CHL-204.379703.540.2303629.290.39.800.,
 CHL-205.380051.440.2303737.300.26.930.,
 CHL-206.380353.060.2303834.610.23.170.,
 CHL-207.380383.930.2303735.130.23.920.,
 CHL-208.380254.160.2303675.390.24.090. STOP BAR AT FOG LINE.,
 CHL-209.379909.970.2303574.500.33.110.,
 CHL-210.379568.150.2303478.730.44.350.,
 CHL-211.379222.750.2303373.810.45.750.,
 CHL-212.378871.780.2303285.510.36.640.,
 CHL-213.378519.280.2303186.630.25.740.,
 CHL-214.378349.980.2303143.160.24.830.,
 CHL-200.372630.260.2309360.840.29.110.,
 CHL-301.372605.860.2309720.960.29.840.,
 CHL-302.372580.650.2310080.400.29.600.,
 CHL-303.372505.160.2310448.050.29.780. CONER OF STOP BAR.,
 CHL-304.372512.520.2310805.110.28.410.,
 CHL-305.372487.180.2311162.950.27.590.,
 CHL-306.372479.360.2311523.700.26.640.,
 CHL-307.372454.050.2311883.880.27.420.,
 CHL-308.372428.890.2312242.760.28.050.,
 CHL-309.372414.130.2312422.520.27.740.,
 CHL-310.372462.700.2312428.620.27.450.,
 CHL-311.372490.630.2312064.960.27.780.,
 CHL-312.372515.510.2311708.840.26.880.,
 CHL-313.372551.960.2311340.680.27.030.,
 CHL-314.372583.600.2310989.640.27.920.,
 CHL-315.372608.310.2310615.990.28.910.,
 CHL-316.372625.150.2310261.620.29.460.,
 CHL-317.372824.200.2309903.200.29.790.,

CHL-318, 372667.480, 23095642.690, 29.550,
 CHL-319, 372679.390, 23093632.870, 29.090,
 CHL-400, 370229.850, 23093931.570, 13.860,
 CHL-401, 370264.510, 23100064.160, 14.600,
 CHL-402, 370302.290, 2310362.840, 17.160,
 CHL-403, 370352.580, 2310772.700, 33.650,
 CHL-404, 370402.750, 2311079.140, 48.110,
 CHL-405, 370453.120, 2311435.310, 38.230,
 CHL-406, 370462.120, 2311795.180, 26.890,
 CHL-407, 370475.350, 2312155.300, 24.490,
 CHL-408, 370474.730, 2312514.840, 16.680,
 CHL-409, 370531.090, 2312692.770, 18.410,
 CHL-410, 370513.900, 2312933.990, 20.480,
 CHL-411, 370501.540, 2311974.140, 24.300,
 CHL-412, 370515.250, 2311614.170, 32.760,
 CHL-413, 370476.370, 2311256.660, 46.610,
 CHL-414, 370425.470, 2311089.420, 43.630,
 CHL-415, 370381.830, 23110542.350, 22.820,
 CHL-416, 370328.980, 2310178.480, 14.540,
 CHL-417, 370289.860, 2309080.410, 13.420,
 CHL-418, 370272.440, 2309624.610, 13.260,
 CHL-500, 368775.030, 2312488.020, 21.360,
 CHL-501, 368794.730, 2312655.660, 10.870,
 CHL-502, 368516.180, 2312816.920, 10.130,
 CHL-503, 368838.640, 2312977.230, 10.130,
 CHL-504, 369187.950, 2313165.360, 9.660,
 CHL-505, 369480.440, 2313303.950, 11.630,
 CHL-506, 369818.770, 2313421.970, 11.950,
 CHL-507, 370196.770, 2313472.540, 15.390,
 CHL-508, 370289.960, 2313467.300, 15.700,
 CHL-509, 370308.420, 2313378.000, 15.480,
 CHL-510, 370023.730, 2313389.830, 11.040,
 CHL-511, 369677.230, 2313307.510, 9.360,
 CHL-512, 369354.100, 2313167.690, 10.520,
 CHL-513, 369031.860, 2312984.220, 9.530,
 CHL-514, 368703.170, 2312824.960, 10.110,
 CHL-515, 368392.450, 2312671.470, 9.880,
 CHL-516, 368069.030, 2312509.260, 15.010,
 CHL-517, 367907.360, 2312428.600, 21.360,
 CL AZALEA, 370459.150, 231113.890, 48.3,
 CL DORCHESTER, 372604.180, 2310790.530,
 CL MONTEGUE, 379410.060, 2303424.970, 4,
 HOSPITAL, 374599.090, 2313013.750, 27.980,
 MM 215, 367478.410, 2309476.400, 26.370, MM
 MM 216, 369998.170, 2311482.960, 16.460, MM
 MM214, 377902.180, 2305467.880, 31.460, MM
 MM215, 374649.320, 2309386.060, 26.560, MM
 MM217, 368930.000, 2316767.950, 33.520, MM
 MM218, 365099.560, 2320321.030, 11.240, MM
 HOSPITAL, GPS, 374599.095, 2313013.740, 2,
 CHL-058_GPS, 368819.128, 2313862.678, 10,
 CHL-081_GPS, 364657.647, 2320515.992, 10,
 1.367994.374, 23137517.566, 15.161 CP 1,
 101.367994.385, 2317157.587, 15.176, CK,
 1001.367996.975, 2317334.371, 15.677, RWM,
 1001.368003.1537, 2317299.205, 14.103, RWM,
 1002.368008.075, 2317224.536, 14.553, RWM,
 1003.368206.052, 2317149.989, 14.200, RWM,
 1004.368241.993, 2317119.702, 13.445, RWM,
 1005.368360.875, 23171292.402, 13.104, IP,
 1006.367829.701, 2317506.694, 13.762, RWM,
 1007.367932.349, 2317733.301, 12.411, RWM,
 2.367536.335, 2318140.040, 13.312 CP2,
 102.367536.347, 2318140.027, 13.307, CK,
 1008.367517.363, 2317793.670, 12.025, RWM,
 1009.367398.420, 2317918.130, 11.615, RWM,
 1010.367807.844, 2318257.697, 15.617, CMT,
 1011.368535.191, 2317145.486, 13.337, IP,
 1012.368648.777, 2316924.433, 13.649, IP,
 1013.368676.382, 2316971.160, 13.347, IP,
 1014.368558.049, 2316779.571, 12.158, IP,
 1015.368558.045, 2316777.943, 13.662, RWM

[illegible]

FILE NO. 0037345A		ROUTE 1		PROJECT NO.		SHEET NO.		SHEETS	
PUB. ROAD		STATE		COUNTY		PROJECT ID		PROJECT NO.	
3		SC		CHARLESTON		0037345A		I-26	
								7	

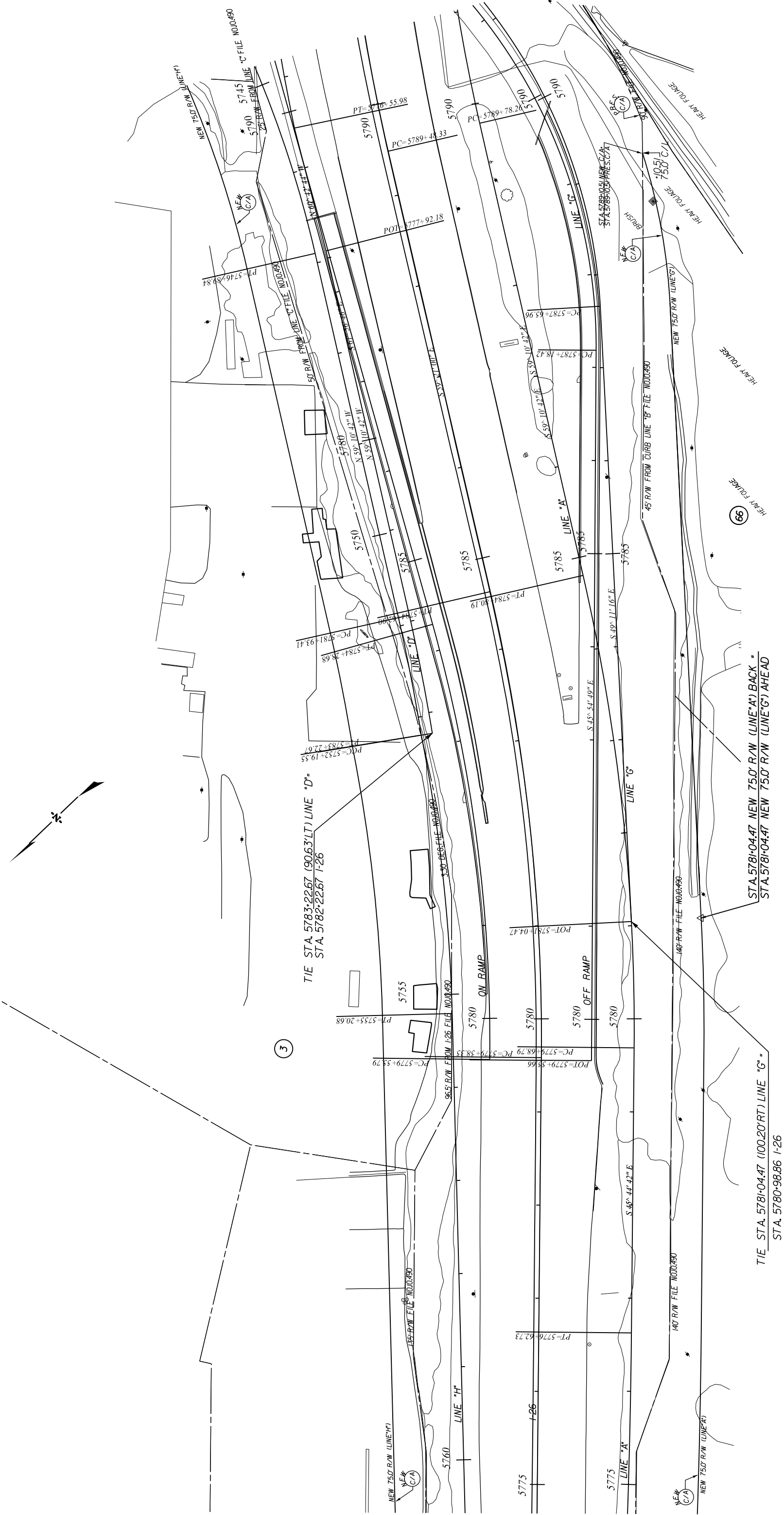

FILE NO. 0037345A		SHEET NO.		PROJECT NO.		COUNTY		STATE	
FILE NO.	0037345A	SHEET NO.	10	PROJECT NO.	0037345A	COUNTY	CHARLESTON	STATE	SC
REV.	NO.	DATE	1-26	BY		DATE		DATE	
3									

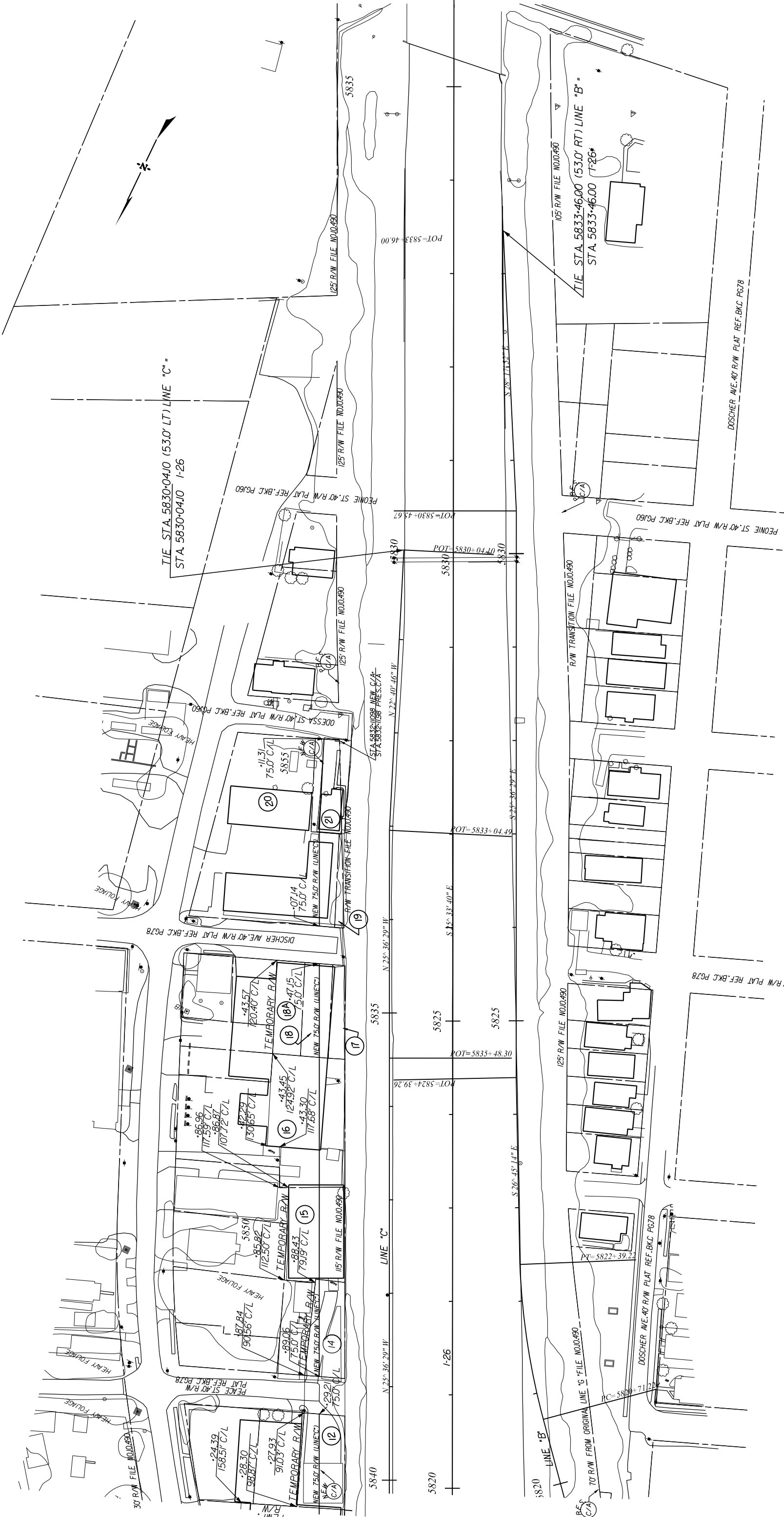

ALIGNMENT CONTROL CAN BE FOUND ON REFERENCE SHEET

SOUTH CAROLINA			
DEPARTMENT OF TRANSPORTATION			
ROAD DESIGN COLUMBIA, S.C.			
PLAN SHEET			
4		5-12-14	ADDED TRACT 18A
3	JML	5-12-14	ADDED TEMPORARY R/W TRACTS 11, 12, 14, 16, 18, 18A
2	JML	5-12-14	ADDED TEMPORARY R/W TRACTS 11, 12, 14, 16, 18, 18A
1	JML	8-31-09	ADDED CONTROL ACCESS
REV. NO.	BY	DATE	DESCRIPTION OF REVISION
TOPO.	JML	DATE 11-6-08	SQUAD JGS - R/P/G-I
DWG.	JML	DATE 11-6-08	
R/W	JML	DATE 11-6-08	
SCALE 1"= 50'		RTE. 1-26	DWG. NO.

PLAN SHEET

SOUTH CAROLINA
DEPARTMENT OF TRANSPORTATION
ROAD DESIGN
COLUMBIA, S.C.

FILE NO. 0037345A					
FED. ROAD DIV. NO.	STATE	COUNTY	PROJECT ID	PROJECT NO.	ROUTE SHEET NO. TOTAL NO. SHEETS
3	SC	CHARLESTON	0037345A		1-26 15

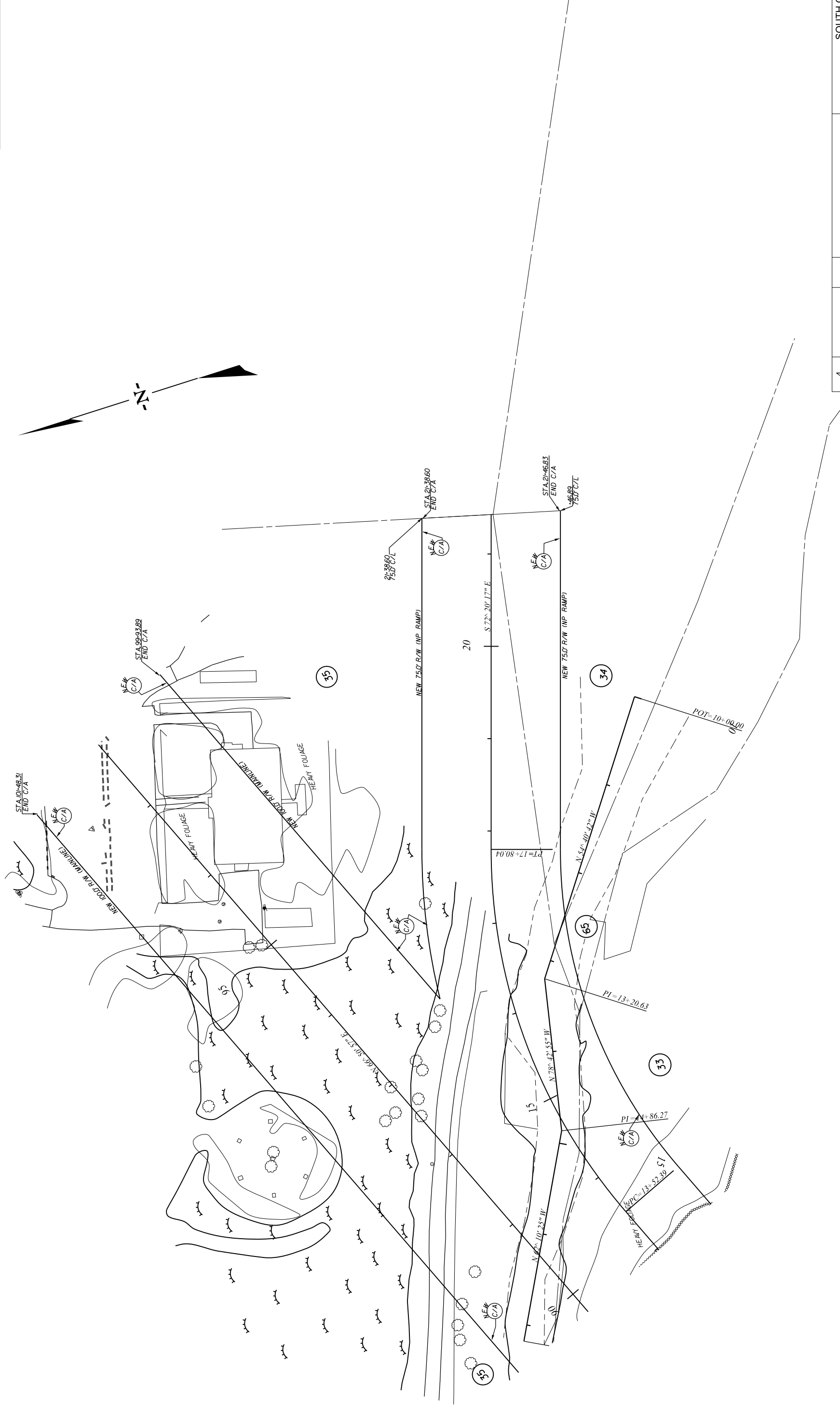

						SOUTH CAROLINA DEPARTMENT OF TRANSPORTATION ROAD DESIGN COLUMBIA, S.C.
4						
3						
2	JML		9-2-01		REVISED NEW R/W TRACT NO. 34	
1	JML		8-31-09		ADDED CONTROL ACCESS	
REV. NO.		BY	DATE		DESCRIPTION OF REVISION	
TOPO.	JML		DATE 11-6-08			
DWG.	JML		DATE 11-6-08		SQUAD JGS - RPG-1	
RW	JML		DATE 11-6-08			
					SCALE 1"=	RTE. DWG. NO.
						PLAN SHEET

FILE NO. 0037345A	SHEET NO. 20	PROJECT NO. 0037345A	COUNTY CHARLESTON	STATE SC	FED. ROAD DIST. NO. 3
ROUTE 126	SHEET NO. 20	PROJECT NO. 0037345A	COUNTY CHARLESTON	STATE SC	FED. ROAD DIST. NO. 3

STROMBOLI AVE. EXT.

POT STA. 28+53.66 STROMBOLI AVE. EXT.
POT STA. 18+20.86 SPRUILL AVE.

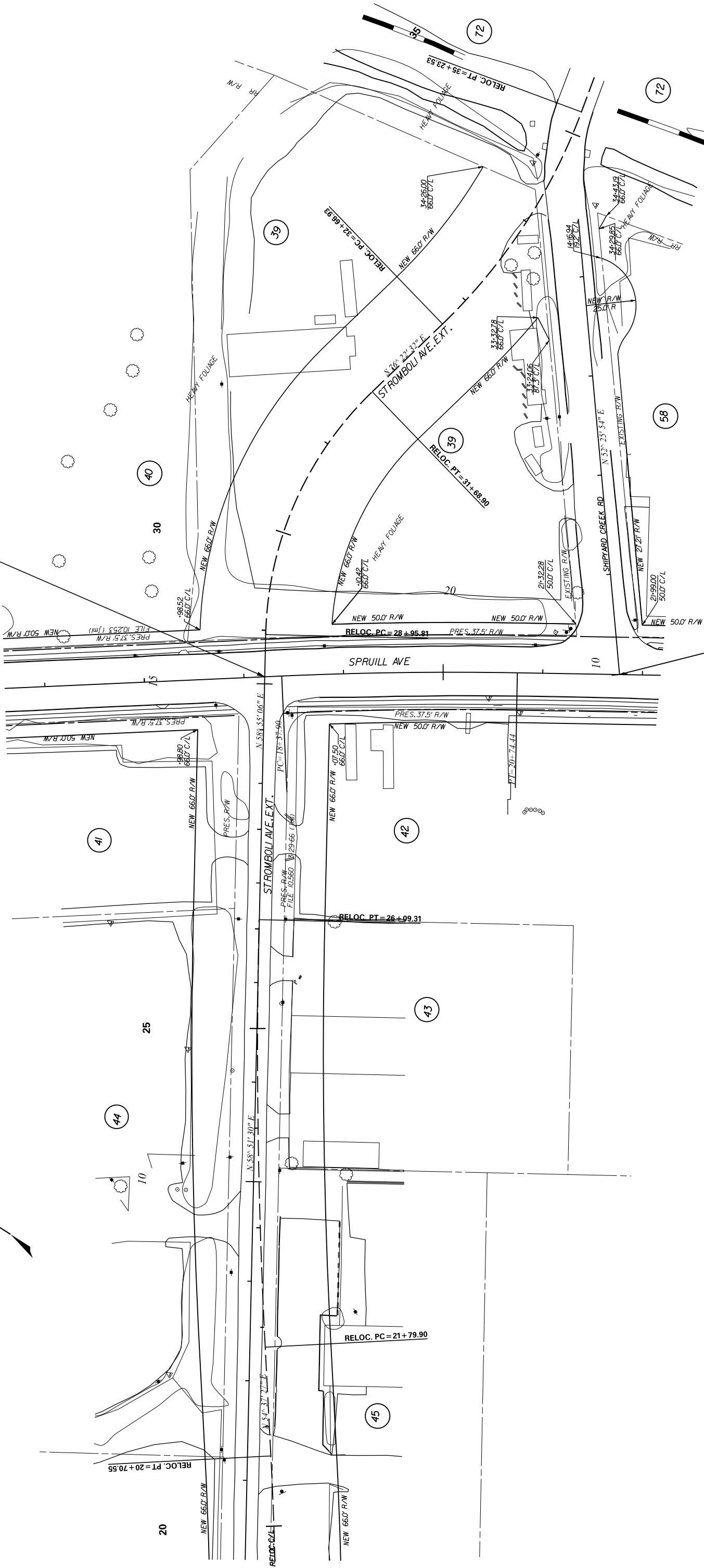

TIE STA. 10+00.00 SHIPYARD CREEK RD. -
STA. 21+77.02 SPRUILL AVE.

ALIGNMENT CONTROL CAN BE FOUND ON REFERENCE SHEET

4	JML	8-1-14	REVISED NEW R/W TRACTS 39-40-58
3	JML	8-1-14	CHANGED ALIGNMENT STROMBOLI AVE. EXT.
2	JML	1-28-11	ADDED TRACT NO. 72
1	JLEWIS	11-16-10	REVISED NEW R/W TRACT NO. 58
REV. NO.	BY	DATE	DESCRIPTION OF REVISION
TOPO. JML	DATE 11-6-08	SQUAD JGS - R/P/G-I	
DWG. JML	DATE 11-6-08		
R/W JML	DATE 11-6-08		
SCALE 1"= 50' RTE. 1-26 DWG. NO.			

SOUTH CAROLINA
DEPARTMENT OF TRANSPORTATION
ROAD DESIGN COLUMBIA, S.C.

PLAN SHEET

FILE NO.0037345A	SHEET NO.1	SHEET NO.2	SHEET NO.3
ROUTE NO.1-26	PROJECT NO.0037345A	COUNTY.CHARLESTON	STATE.SC
3			

STROMBOLI AVE.EXT.

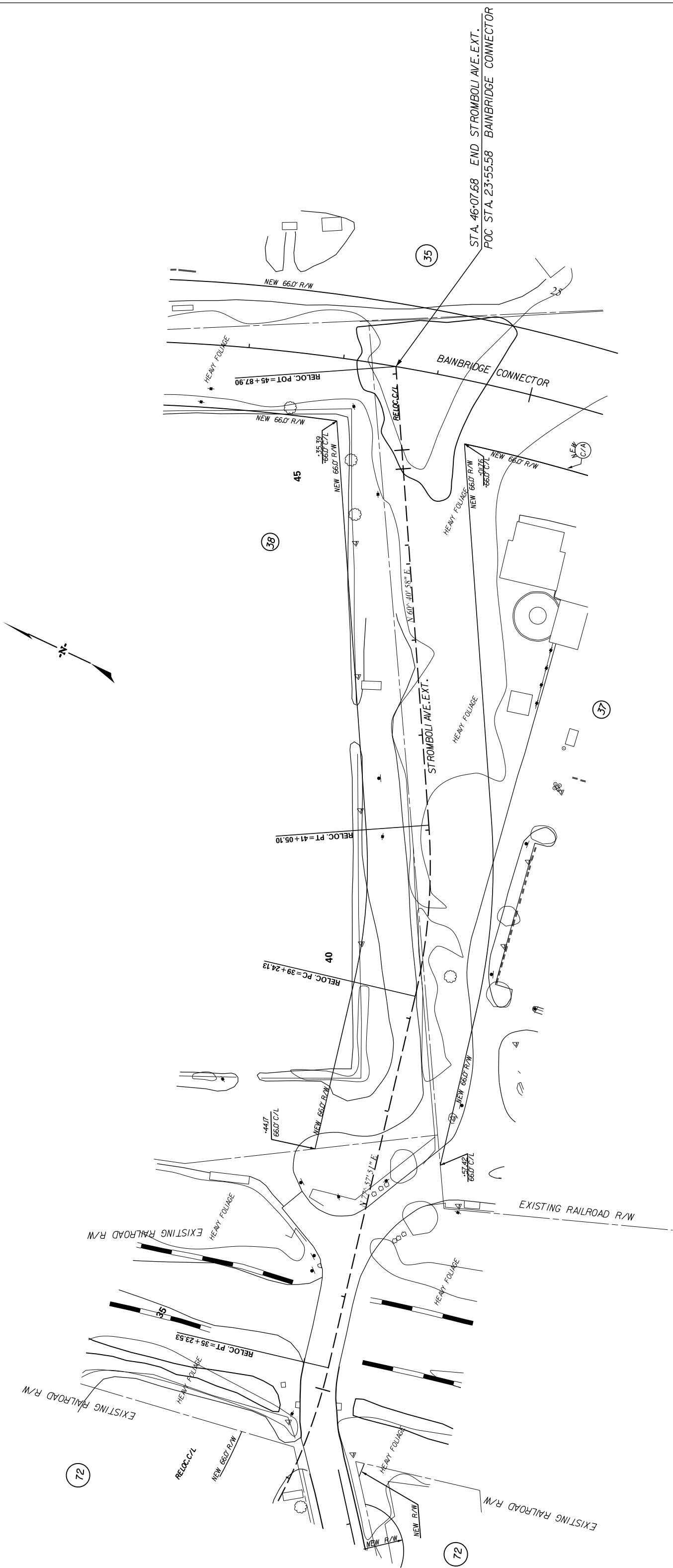

4	JML	8-14	REVISED NEW R/W TRACTS 37,38
3	JML	1-28-11	ADDED TRACT NO.72
2	JML	10-28-09	ADDED CONTROL ACCESS TO BAINBRIDGE CONN.
1	JML		DESCRIPTION OF REVISION
REV. NO.	BY	DATE	
TOPO. JML	DATE 11-6-08	SQUAD JGS - R/P-G-I	
DWG. JML	DATE 11-6-08		
R/W JML	DATE 11-6-08		

ALIGNMENT CONTROL CAN BE FOUND ON REFERENCE SHEET

SCALE 1"= 50'	RTE. 1-26	DWG. NO.
---------------	-----------	----------

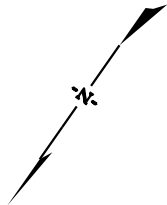
[illegible]

ALIGNMENT CONTROL CAN BE FOUND ON REFERENCE SHEET

FILE NO. 0037345A	ROUTE NO.	PROJECT ID	COUNTY	STATE	FILE NO.	SHEET NO.	SHEETS
	3	0037345A	CHARLESTON	SC	1-26	23	

SPRUILL

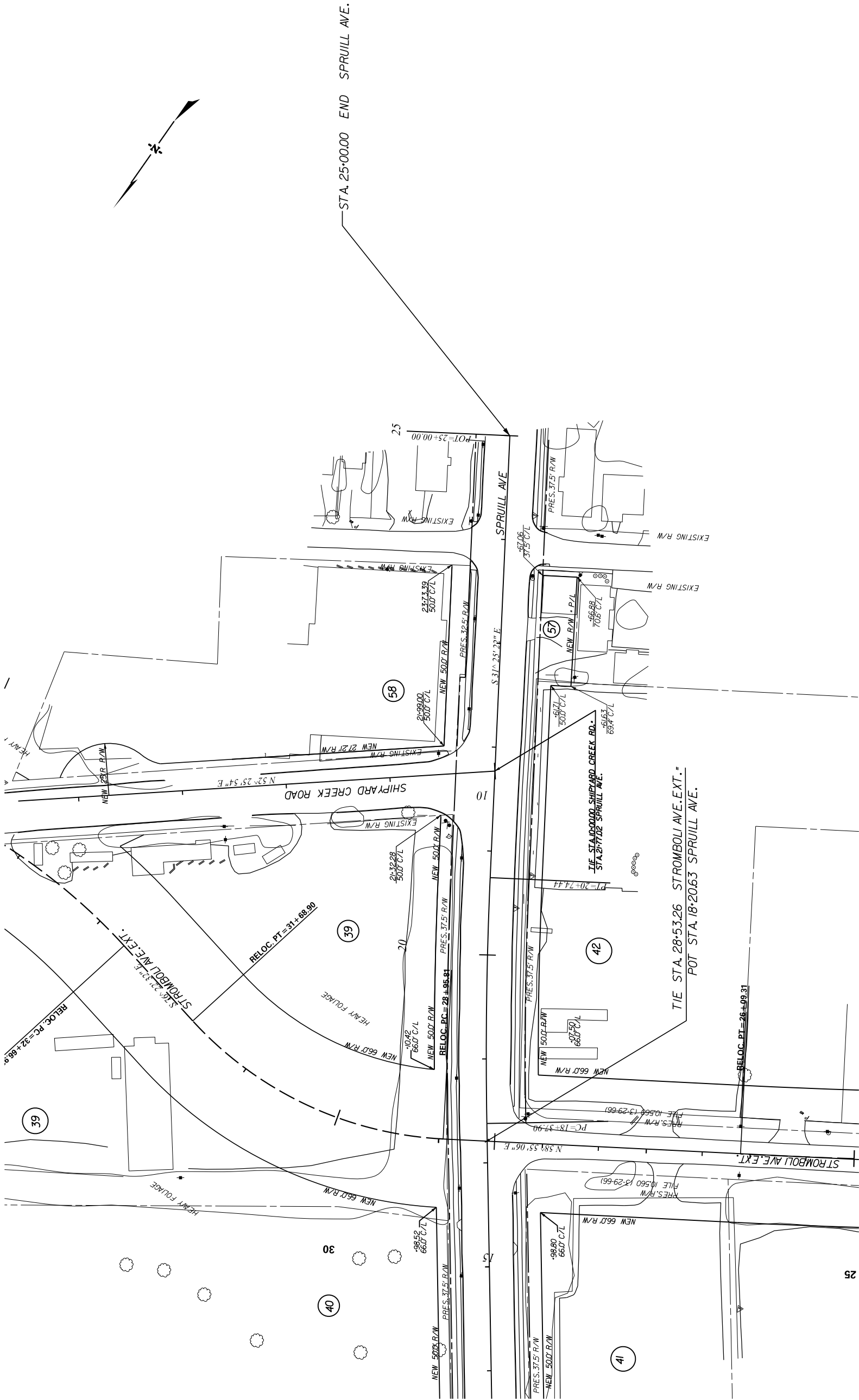

ALIGNMENT CONTROL CAN BE FOUND ON REFERENCE SHEET

4	JLEWIS	8-1-14	REVISED NEW R/W TRACT NO 40
3	JLEWIS	6-16-11	REVISED NEW R/W TRACT NO 57
2	JLEWIS	11-16-10	REVISED NEW R/W TRACT NO 58
1	JLEWIS	11-16-10	DESCRIPTION OF REVISION
REV. NO.	BY	DATE	
TOPO. JML	DATE 11-6-08	SQUAD JGS - R/P-G-1	
DWG. JML	DATE 11-6-08		
R/W JML	DATE 11-6-08		
SCALE 1"= 50'			DWG. NO.

SOUTH CAROLINA
DEPARTMENT OF TRANSPORTATION
ROAD DESIGN
COLUMBIA, S.C.

PLAN SHEET

FILE NO. 003745A		ROUTE NO.		PROJECT NO.		SHEET NO.		SHEETS	
3		SC		CHARLESTON		003745A		24	
3		SC		CHARLESTON		003745A		24	

CARNER

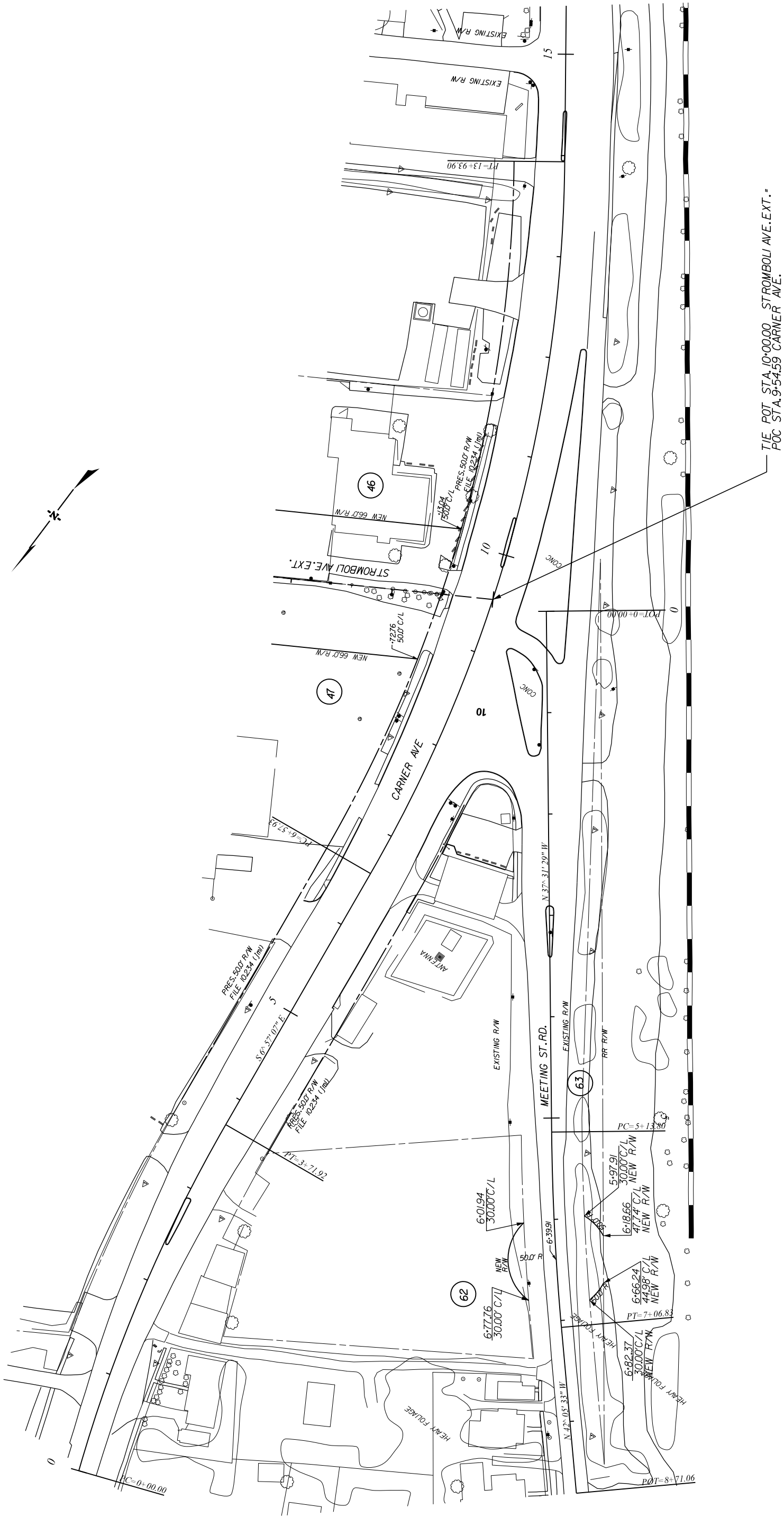

ALIGNMENT CONTROL CAN BE FOUND ON REFERENCE SHEET

SOUTH CAROLINA DEPARTMENT OF TRANSPORTATION ROAD DESIGN COLUMBIA, S.C.				<i>PLAN SHEET</i>			
SCALE 1"= 50' RTE. 1-26 DWG. NO.							
4							
3							
2							
1							
REV. NO.	BY	DATE	DESCRIPTION OF REVISION				
TOPO. JML		DATE 11-6-08	SQUAD JGS - R/P/G-I				
DWG. JML		DATE 11-6-08					
R/W JML		DATE 11-6-08					

SOUTH CAROLINA
DEPARTMENT OF TRANSPORTATION
ROAD DESIGN COLUMBIA, S.C.

PLAN SHEET