

# CERTIFICATE OF ACCURACY

I hereby state that to the best of my knowledge, information and belief, the survey shown hereon was made in accordance with the requirements of the "Minimum Standards Manual for the Practice of Land Surveying in South Carolina", and meets or exceeds the requirements for a CLASS A survey as specified herein.

December 2, 2002

Date

Robert A. Warner, P. L. S.

15177

S.C. Registration Number

## NOTES:

1. THIS PROPERTY IS SUBJECT TO ALL EASEMENTS AND RESTRICTIONS OF RECORD.
2. FOR CURRENT ZONING AND SETBACK REQUIREMENTS CONTACT THE GEORGETOWN COUNTY ZONING OFFICE AT (843) 545-3130.
3. THIS PROPERTY IS LOCATED IN ZONE "A" AS SHOWN ON FEMA MAP No. 450085 0075 D, DATED MARCH 16, 1989.
4. I HEREBY CERTIFY THAT THIS IS A RESURVEY OF AN EXISTING PARCEL OF RECORD WITH NO BOUNDARY CHANGES WHATSOEVER.

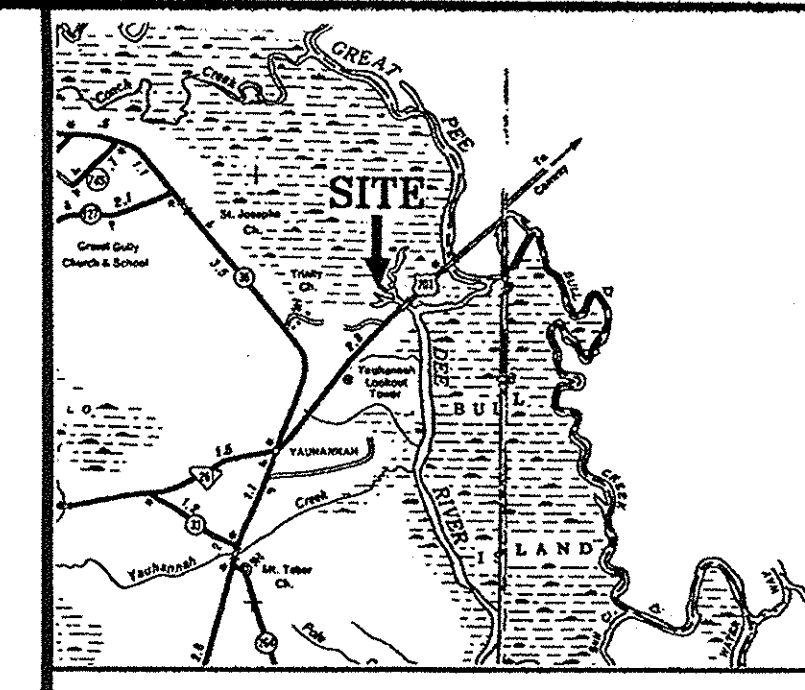

LOCATION MAP

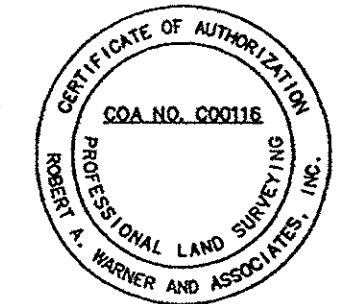

NO.	REVISIONS	DATE	BY

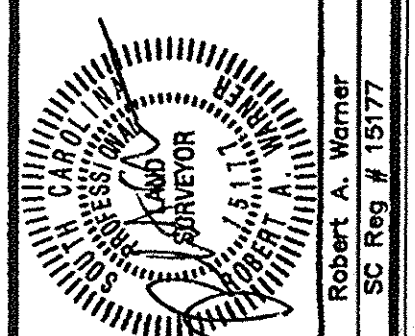

Robert A. Warner and Associates, Inc.  
Professional Land Surveyors, Mapping and Planning  
1726 Biltmore North  
Myrtle Beach, South Carolina 29577  
Phone: (843) 666-6662 / 6924  
Fax: (843) 666-6664  
E-mail: RAVAR@AOL.COM

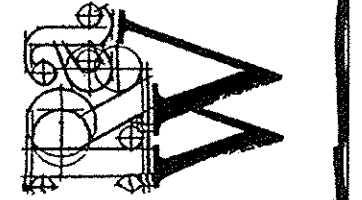

BOUNDARY SURVEY  
OF 331.651 Acres

G. P. ELLIOTT TRACT  
Prepared for Sustainable Forests, LLC

REF. FB:	N/A
REF. DB:	BK 887 PG 162
TMS:	3-447-8
DRAWN BY:	WST
PARTY CHIEF:	SW
REF. DWS:	NONE
JOB NO.:	02265
PROJ. NO.:	02265
SHEET NO.:	1
OF:	1

LINE	LENGTH	BEARING
L1	212.50	N78°03'35"W
L2	97.77	N73°15'40"W
L3	112.08	N83°59'28"W
L4	89.66	N83°59'28"W
L5	110.00	N71°20'17"W
L6	69.11	N90°00'00"W
L7	112.08	S83°59'28"W
L8	113.05	S55°54'31"W
L9	55.78	N87°35'20"W
L10	36.42	N58°58'23"W
L11	76.69	S68°27'32"W
L12	107.74	S65°33'22"W
L13	107.78	S62°47'36"W
L14	83.77	S68°38'44"W
L15	71.95	S82°30'15"W
L16	59.40	S64°14'41"W
L17	44.09	N86°56'57"W
L18	81.73	S60°47'08"W
L19	58.18	S46°42'57"W
L20	188.75	S53°54'08"W
L21	116.94	S79°13'38"W
L22	123.48	S89°47'38"W
L23	137.64	S85°02'38"W
L24	93.71	N86°56'22"W
L25	94.40	N73°13'12"W
L26	129.02	N82°23'57"W
L27	171.28	N64°33'07"W
L28	152.44	N74°11'27"W
L29	197.04	N79°09'57"W
L30	107.87	N70°07'52"W
L31	154.13	N81°02'32"W
L32	194.01	N86°12'42"W
L33	72.50	S72°29'23"W
L34	93.85	N76°41'52"W
L35	126.31	N69°50'07"W
L36	77.56	S66°43'01"W
L37	115.54	N69°37'57"W
L38	143.89	N64°02'06"W
L39	195.29	S87°44'06"W
L40	79.03	S71°43'45"W
L41	184.73	N71°41'40"W
L42	53.00	N84°59'16"W
L43	244.92	N84°59'16"W
L44	18.06	N82°41'20"W
L45	348.48	N77°55'31"W
L46	122.97	N45°37'05"W
L47	300.96	N82°23'12"W
L48	145.94	N81°45'47"W
L49	229.07	S88°12'23"W
L50	173.83	N87°36'12"W
L51	170.86	N83°41'02"W
L52	130.16	N72°08'17"W
L53	108.22	N80°49'12"W
L54	74.00	N28°54'22"W
L55	117.81	N64°10'03"W
L56	279.67	N37°59'43"W
L57	93.30	S69°04'15"E
L100	309.75	S60°38'28"W

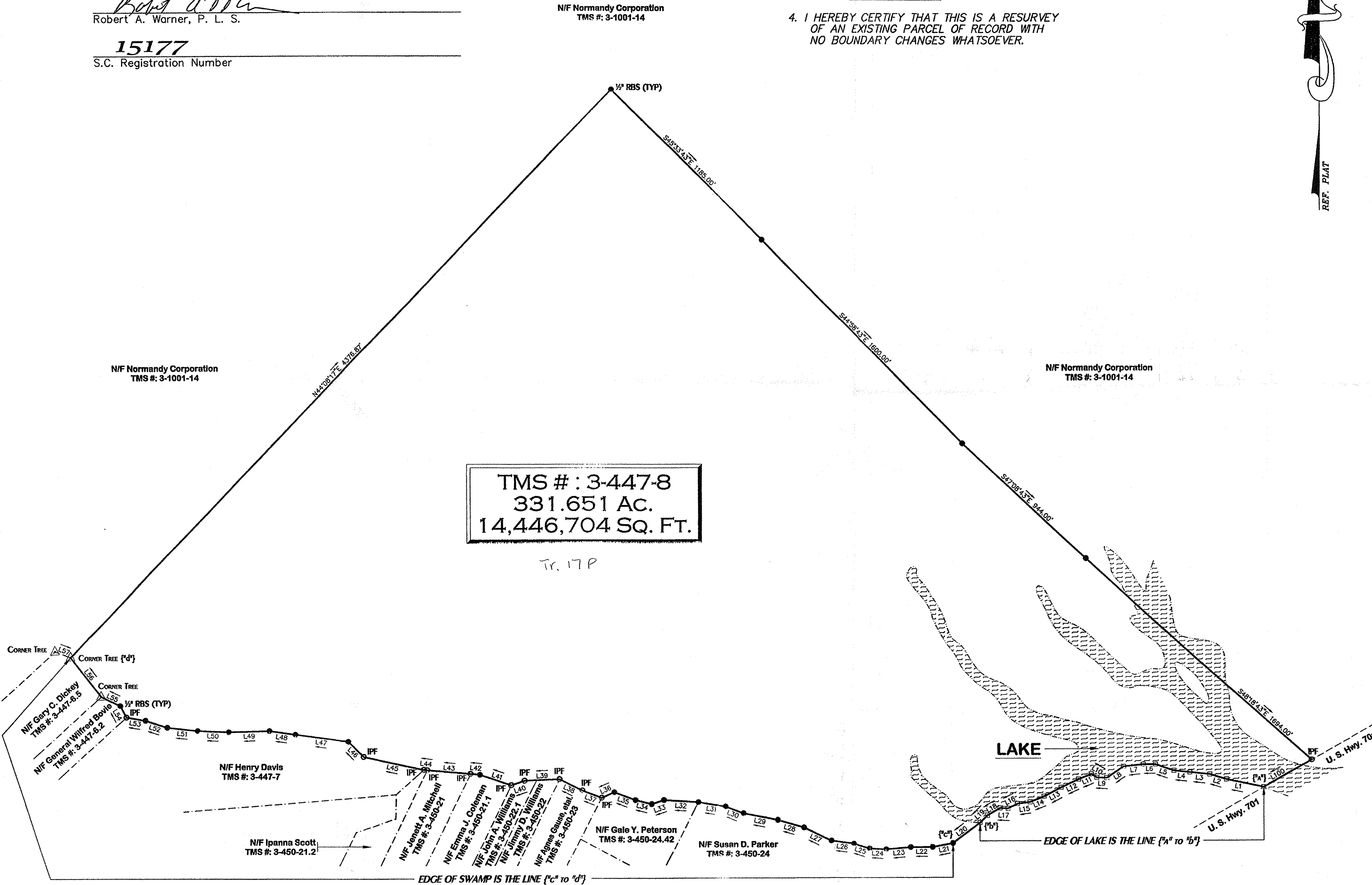
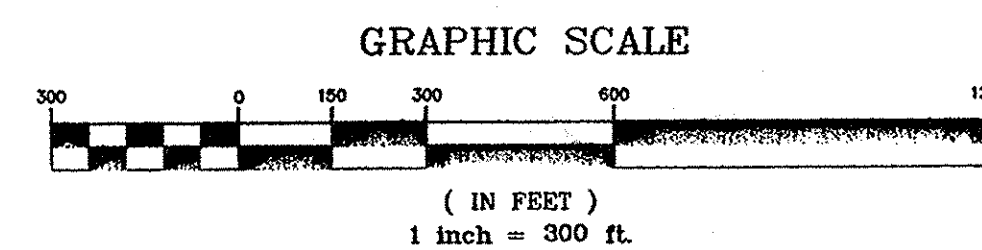

LEGEND  
CP - COMPUTED POINT  
CMF - CONCRETE MONUMENT FOUND  
CMS - CONCRETE MONUMENT SET  
IPF - IRON PIPE FOUND  
IPS - IRON PIPE SET  
RBF - REBAR FOUND  
RBS - REBAR SET

02265BND.dwg 12/02/2002 11:41:00 AM EST

WACAMM  
Tr. 17P

TRACT 17P