



**Florence & Hutcheson**  
CONSULTING ENGINEERS  
P.O. Box 50800 • Columbia, SC 29201  
(803) 254-5800 • fax (803) 929-0334

**SOUTH CAROLINA DEPARTMENT OF TRANSPORTATION**  
RIGHT-OF-WAY PLAT  
PREPARED FOR  
HORRY COUNTY, SOUTH CAROLINA

DRAWING NO. 1  
DATE 03/30/2012  
SCALE AS SHOWN  
DRAWN HAS  
JOB NO. 09108SA1  
CAD FILE Tracts 22-24-25

HENRY A. SHUMPERT PLS # 19886

THIS PROPERTY MAY BE SUBJECT TO ADDITIONAL ENCUMBRANCES THAT ARE DISCOVERED DURING A COMPLETE TITLE SEARCH.  
I hereby state that to the best of my knowledge, information, and belief, the survey shown hereon was made in accordance with the requirements of the Minimum Standards Manual for Practice of Land Surveying in South Carolina, and meets or exceeds the requirements for a Class A survey as specified therein; also there are no visible encroachments or projections other than shown.

- REFERENCES:  
1. PLAT FOR WINDEL A. GRAINGER BY JACK F. DAVIS, PLS, DATED 7/24/2002.  
2. DEED BOOK 1373, PAGE 432.  
3. DEED BOOK 980, PAGE 4.  
4. DEED BOOK 590, PAGE 542.  
5. SCDOT FILE 2226.226.2 DATED 4/23/1952.

THIS PROPERTY IS SHOWN AS PART OF HORRY COUNTY TMS# 182-00-01-048 AND IS LOCATED APPROX. 12 MILES SOUTH WEST OF CONWAY. THIS PROPERTY IS BEING QUITCLAIMED FROM PRESENT SCDOT RIGHT-OF-WAY.

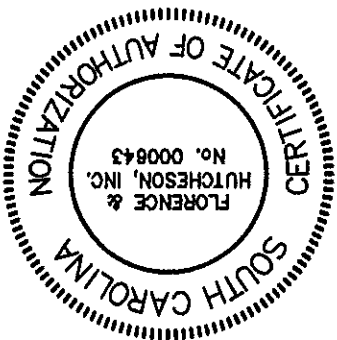
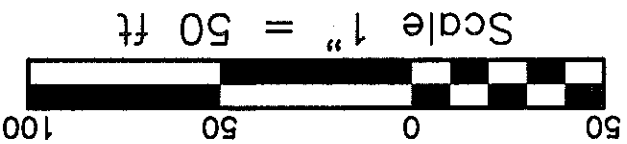

VICINITY MAP  
1" = 1 MILE

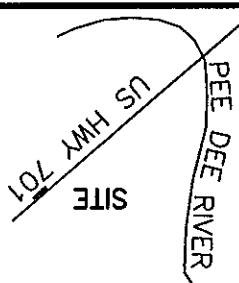

TO THE GREAT PEE DEE RIVER

**LEGEND**  
● IN = IRON NEW (#5 REBAR)  
○ IO = IRON OLD  
CMO = CONC. MONUMENT OLD  
POB = POINT OF BEGINNING

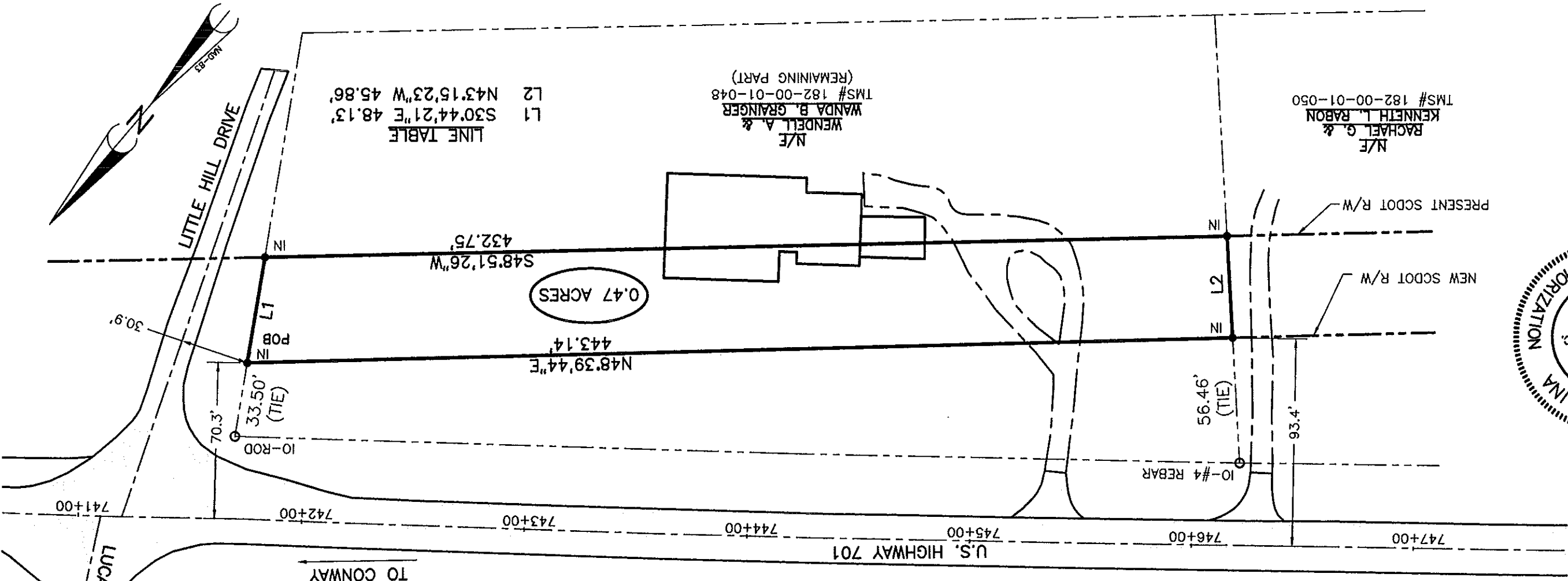

LINE TABLE  
L1 S30°44'21"E 48.13'  
L2 N43°15'23"W 45.86'

N/E  
WENDELL A. &  
WANDA B. GRAINGER  
TMS# 182-00-01-048  
(REMAINING PART)

N/E  
BACHAEL G. &  
KENNETH L. BABON  
TMS# 182-00-01-050