

VICINITY MAP  
1" = 1 MILE

LEGEND	
●	IN = IRON NEW (#5 REBAR)
○	IO = IRON OLD
CMO	= CONC. MONUMENT OLD
POB	= POINT OF BEGINNING

#### REFERENCES:

1. PLAT FOR WINDEL A. GRAINGER BY JACK F. DAVIS, PLS, DATED 7/24/2002.
2. DEED BOOK 1373, PAGE 432.
3. DEED BOOK 980, PAGE 4.
4. DEED BOOK 590, PAGE 542.
5. SCDOT FILE 2226.226.2 DATED 4/23/1952.

THIS PROPERTY IS SHOWN AS PART OF HORRY COUNTY TMS# 182-00-01-050 AND IS LOCATED APPROX. 12 MILES SOUTH WEST OF CONWAY. THIS PROPERTY IS BEING QUITCLAIMED FROM THE PRESENT SCDOT RIGHT-OF-WAY.

THIS PROPERTY MAY BE SUBJECT TO ADDITIONAL ENCUMBRANCES THAT ARE DISCOVERED DURING A COMPLETE TITLE SEARCH.

"I hereby state that to the best of my knowledge, information, and belief, the survey shown hereon was made in accordance with the requirements of the Minimum Standards Manual for Practice of Land Surveying in South Carolina, and meets or exceeds the requirements for a Class A survey as specified therein; also there are no visible encroachments or projections other than shown."

HENRY A. SHUMPERT

PLS # 19886

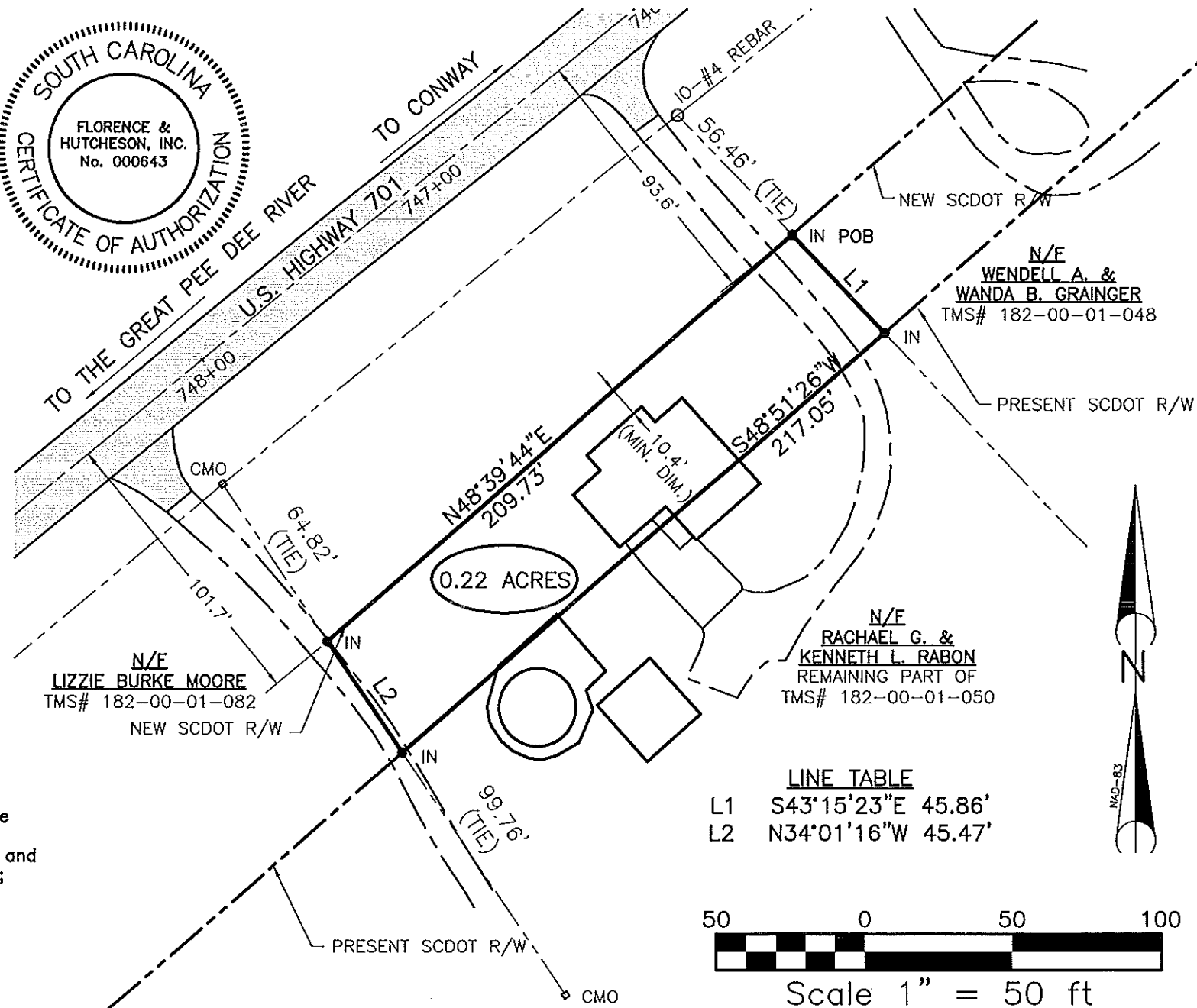

LINE TABLE	
L1	S43°15'23"E 45.86'
L2	N34°01'16"W 45.47'



**Florence & Hutcheson**  
CONSULTING ENGINEERS  
P.O. Box 50800 • Columbia, SC 29250  
501 Huger Street • Columbia, SC 29201  
(803) 254-5800 • fax (803) 929-0334

RIGHT-OF-WAY PLAT  
PREPARED FOR  
**SOUTH CAROLINA DEPARTMENT OF TRANSPORTATION**  
HORRY COUNTY, SOUTH CAROLINA

DATE 03/30/2012  
SCALE AS SHOWN  
DRAWN HAS  
JOB NO. 09108SA1  
CAD FILE Tracts 22-24-25

DRAWING NO.  
1  
OF 1