



Florence & Hutcheson
CONSULTING ENGINEERS
P.O. Box 50800 • Columbia, SC 29201
(803) 254-5800 • fax (803) 929-0334

HENRY A. SHUMPERT PLS # 19886

[Signature]

"I hereby state that to the best of my knowledge, information, and belief, the survey shown hereon was made in accordance with the requirements of the Minimum Standards Manual for Practice of Land Surveying in South Carolina, and meets or exceeds the requirements for a Class A survey as specified therein; also there are no visible encroachments or projections other than shown."

THIS PROPERTY MAY BE SUBJECT TO ADDITIONAL ENCUMBRANCES THAT ARE DISCOVERED DURING A COMPLETE TITLE SEARCH.

THESE PROPERTIES ARE SHOWN AS PART OF HORRY COUNTY TMS# 182-00-01-005, 182-00-01-068, & 182-00-01-069 AND IS LOCATED APPROX. 12 MILES SOUTH WEST OF CONWAY, THESE PARCELS ARE BEING QUITCLAIMED FROM PRESENT SCDOT RIGHT-OF-WAY.

- REFERENCES:
1. PLATS FOR AUGUSTUS M. GRAINGER, SR BY COASTAL LAND SURVEYORS, INC. DATED 1/9/98.
 2. DEED BOOK 950, PAGE 542.
 3. DEED BOOK 649, PAGE 345.
 4. SCDOT FILE 2226.226.2 DATED 4/23/1952.

● IN = IRON NEW (#5 REBAR)
○ IO = IRON OLD (1/2" PIPE)
CMO = CONC. MONUMENT OLD
POB = POINT OF BEGINNING

LEGEND

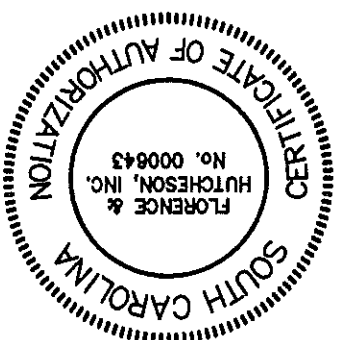

1" = 1 MILE
VICINITY MAP

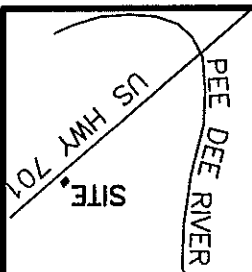

PARCEL "A"
N/E
AUGUSTUS M. GRAINGER, SR.
0.10 ACRES TO BE
QUITCLAIMED BACK TO OWNER
PART OF TMS# 182-00-01-005
N/E
AUGUSTUS M. GRAINGER, SR.
0.22 ACRES TO BE
QUITCLAIMED BACK TO OWNER
TMS# 182-00-01-068
N/E
AUGUSTUS M. GRAINGER, SR.
0.25 ACRES TO BE
QUITCLAIMED BACK TO OWNER
TMS# 182-00-01-069

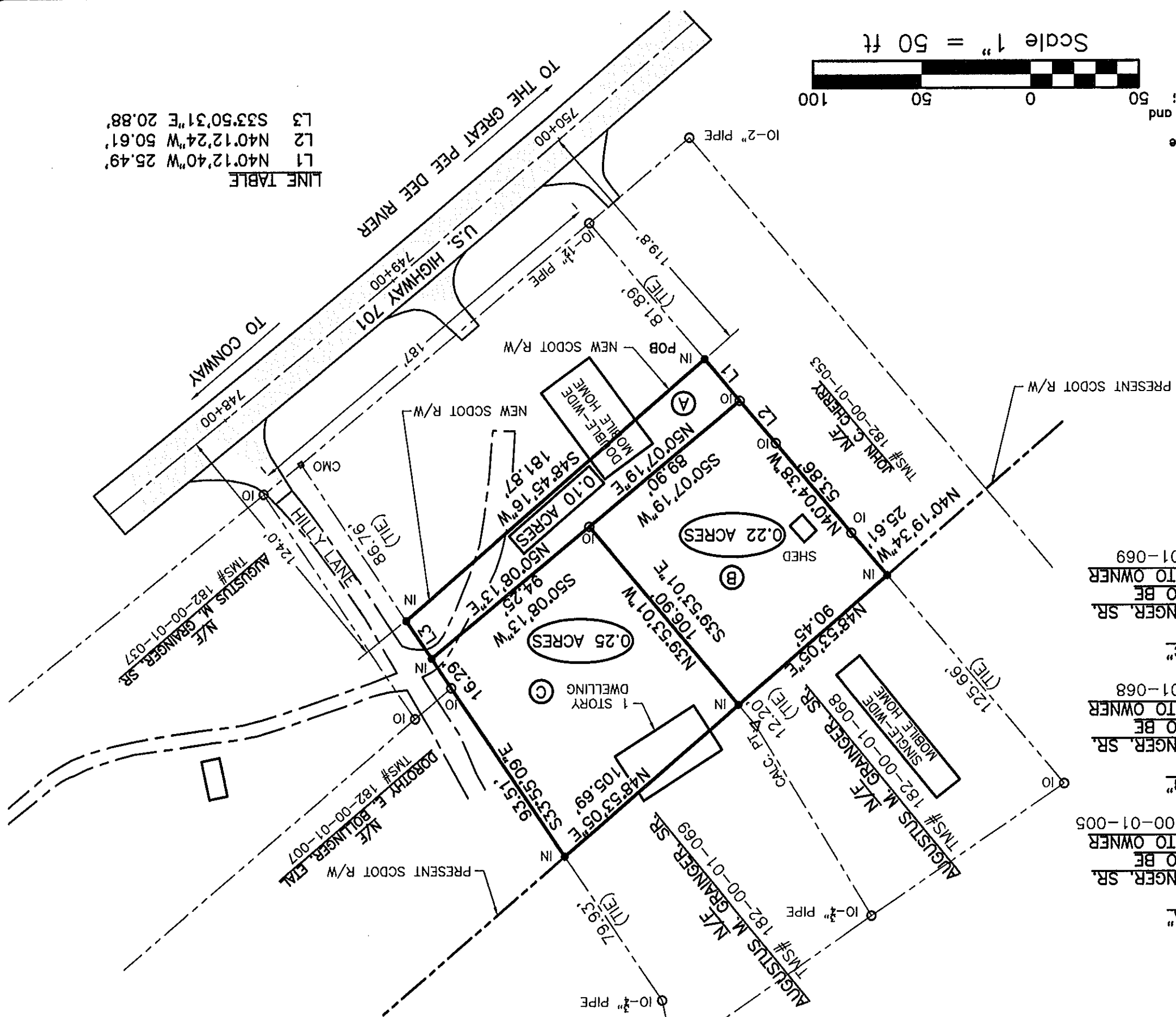

LINE TABLE
L1 N40°12'40"W 25.49'
L2 N40°12'24"W 50.61'
L3 S33°50'31"E 20.88'

RIGHT-OF-WAY PLAT
PREPARED FOR
SOUTH CAROLINA DEPARTMENT OF TRANSPORTATION
HORRY COUNTY, SOUTH CAROLINA

DATE 03/30/2012
SCALE AS SHOWN
DRAWN HAS
JOB NO. 09108SA1
CAD FILE Tracts 22-24-25
DRAWING NO. 1
OF 1