

SEA. ROAD DIST. NO.	STATE	COUNTY	DOCKET NO.	ROUTE NO.	SHEET NO.	TOTAL SHEETS
3	N.C.	NEWBERRY	36 241	177	5	19

MRS. MAUDE J. PINNER
D 8-17-43
P.I. = 340+31.2 (No Ret.)
Δ = 15°-52' L.R.
D = 1°-00'
T = 798.4
L = 1586.7
E = 55.37

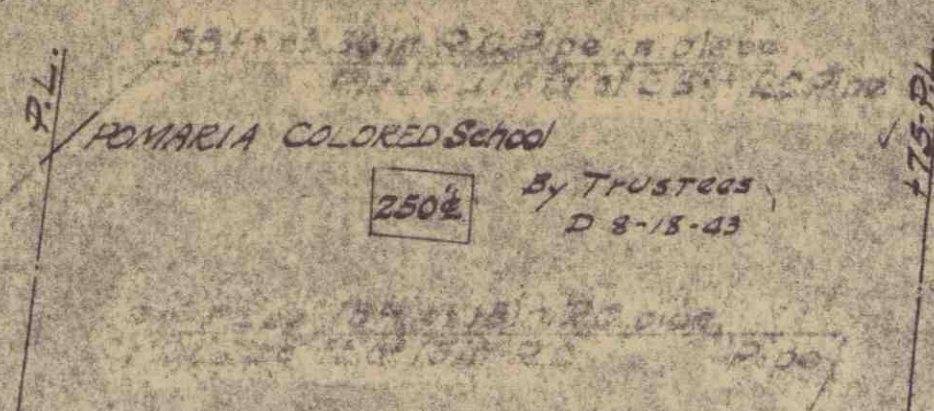

MRS. MAUDE J. PINNER
D 8-17-43
P.T. = 348+19.5

ANNIE L. JOHNSTON & W.D. HATTON
D 5-17-43

SLUBER EST.
By Individual Heirs
Deeds 7-25-43
10-5-43
12-12-43

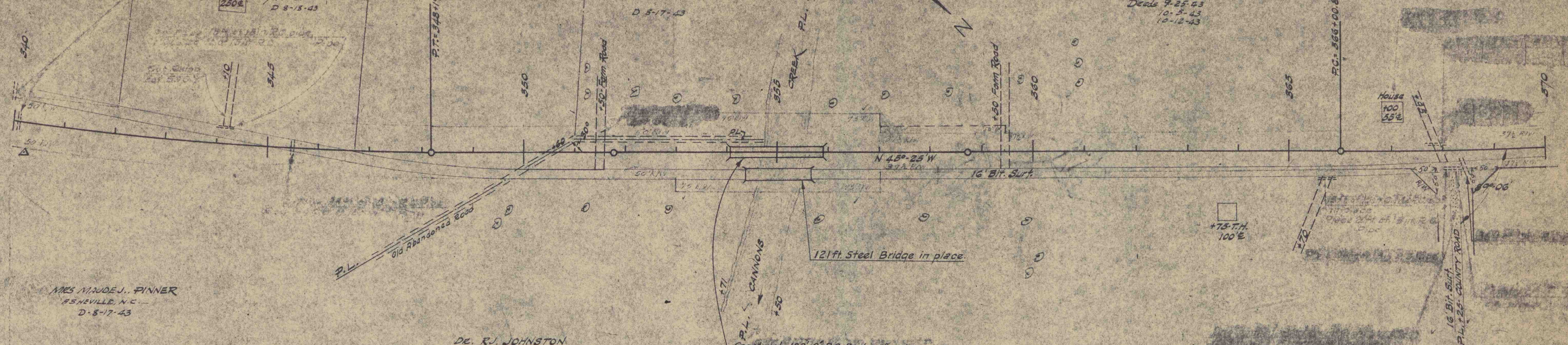

MRS. MAUDE J. PINNER
ASHEVILLE, N.C.
D-8-17-43

DE. R.J. JOHNSTON
ASHEVILLE, N.C.

Construct 180'-0" R.C. Bridge From
Sta. 354+0.0 to Sta. 355+90.0.

SLUBER EST.
By Individual Heirs
(See Above)

D.T. WICKER
D-8-5-43

B.M. - U.S.G.S. B.M. No. 625-45' ET OF
STA. 347+15 - EL. 312.107 - EL. 312.10
DOCKET No. 36,223

B.M. - NAIL IN SIDE OF 12" GUM
50' LT. STA. 351+18 EL. 290.29

B.M. - NAIL IN ROOT OF 20" PINE
35' LT. STA. 353+70 EL. 288.38

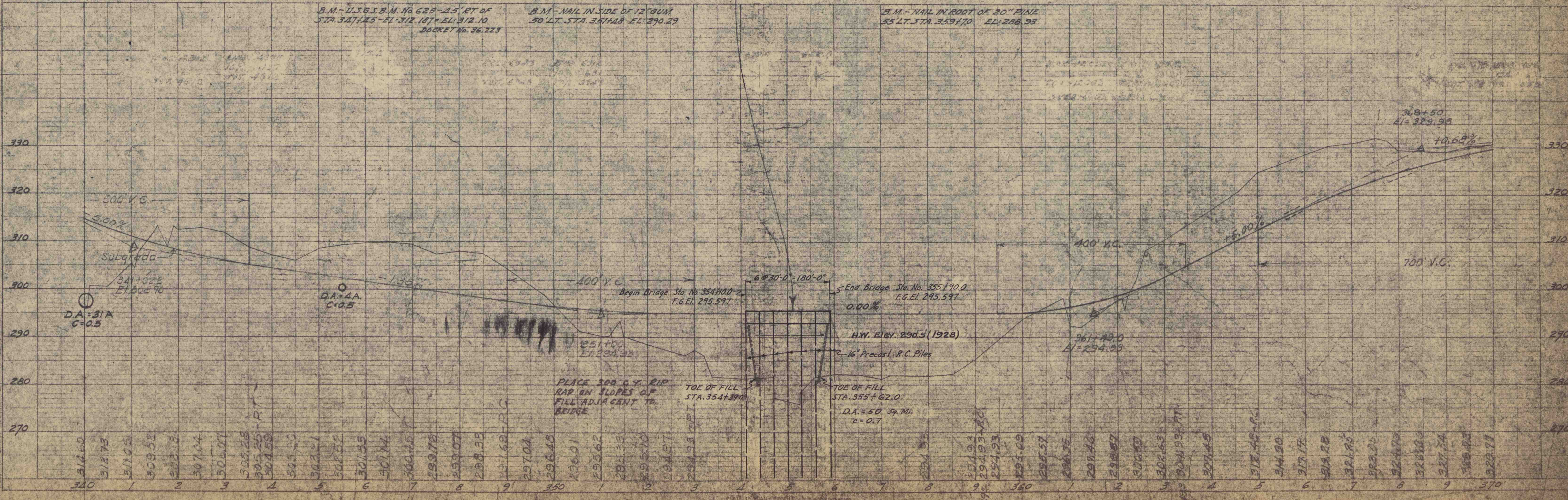

DATE: _____
SCALE: _____
PROJECT: _____
DRAWN BY: _____
CHECKED BY: _____

PROFILE: _____
SCALE: _____
PROJECT: _____
DRAWN BY: _____
CHECKED BY: _____

DATE: _____
SCALE: _____
PROJECT: _____
DRAWN BY: _____
CHECKED BY: _____

FED. ROAD DIV. NO.	STATE	COUNTY	DOCKET NO.	ROUTE NO.	SHEET NO.	TOTAL SHEETS
3	S.C.	NEWBERRY	36.241	177	6	19

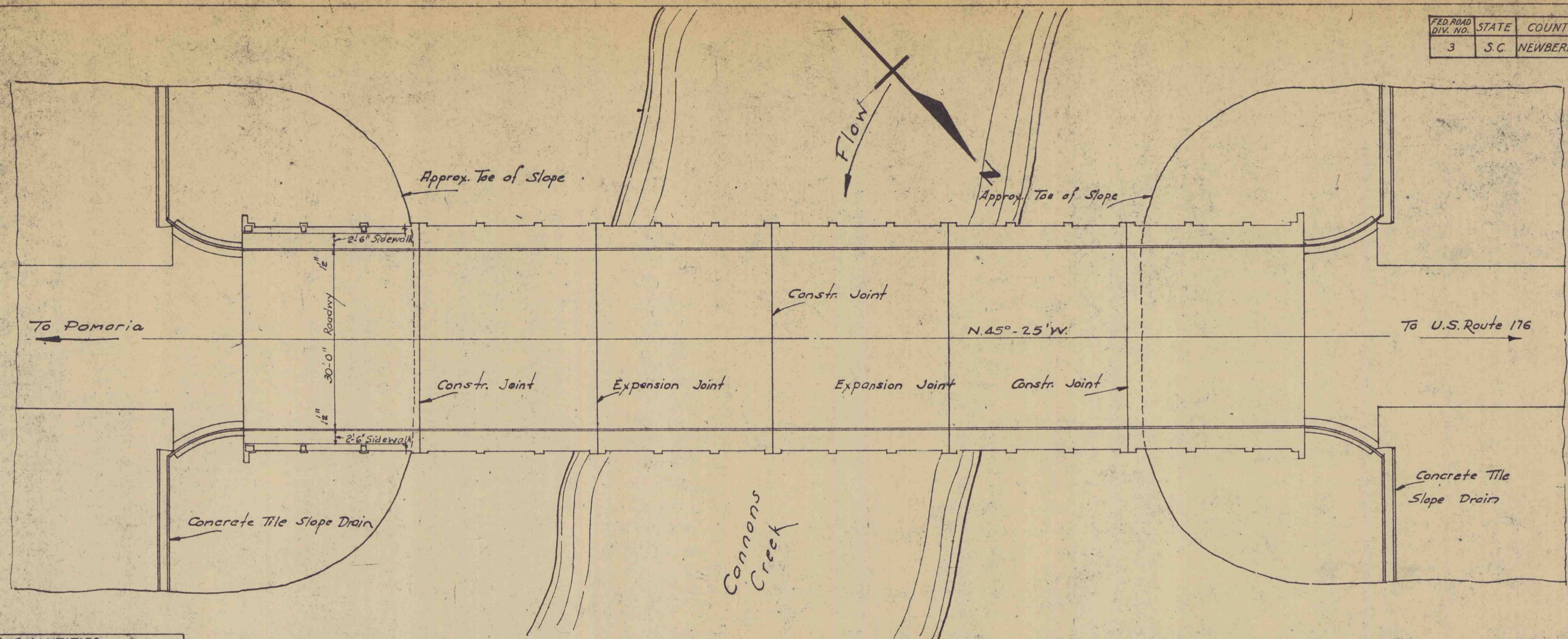

DATE: _____ BY: _____
 SURVEYED: _____
 PLOTTED: _____
 ALIGNED CHECKED: _____
 BY: _____
 NO. _____

DATE: _____ BY: _____
 GRADES CHECKED: _____
 BY: _____
 NO. _____

SUMMARY OF QUANTITIES

Bent No.	Reqd.	Class "A" Concrete C.Y.	Rein. Steel Lbs.	16" Pre-Cast Conc. Piling L.F.	Conc. Tile Slope Drain L.F.	Pipe Handrail L.F.
1	1	5.45	852	See Total	-	-
2	1	5.45	852	"	-	-
3	1	5.45	852	"	-	-
4	1	5.45	852	"	-	-
5	1	5.45	830	"	-	-
6	1	5.45	852	"	-	-
7	1	5.45	852	"	-	-
30' End Span	2	84.90	20,806	-	120	120
30' Int. Span	4	161.76	41,676	-	-	240
Fl. Curb & Gutter	2	2.24	-	-	-	-
Totals		287.05	68,424	995	120	360

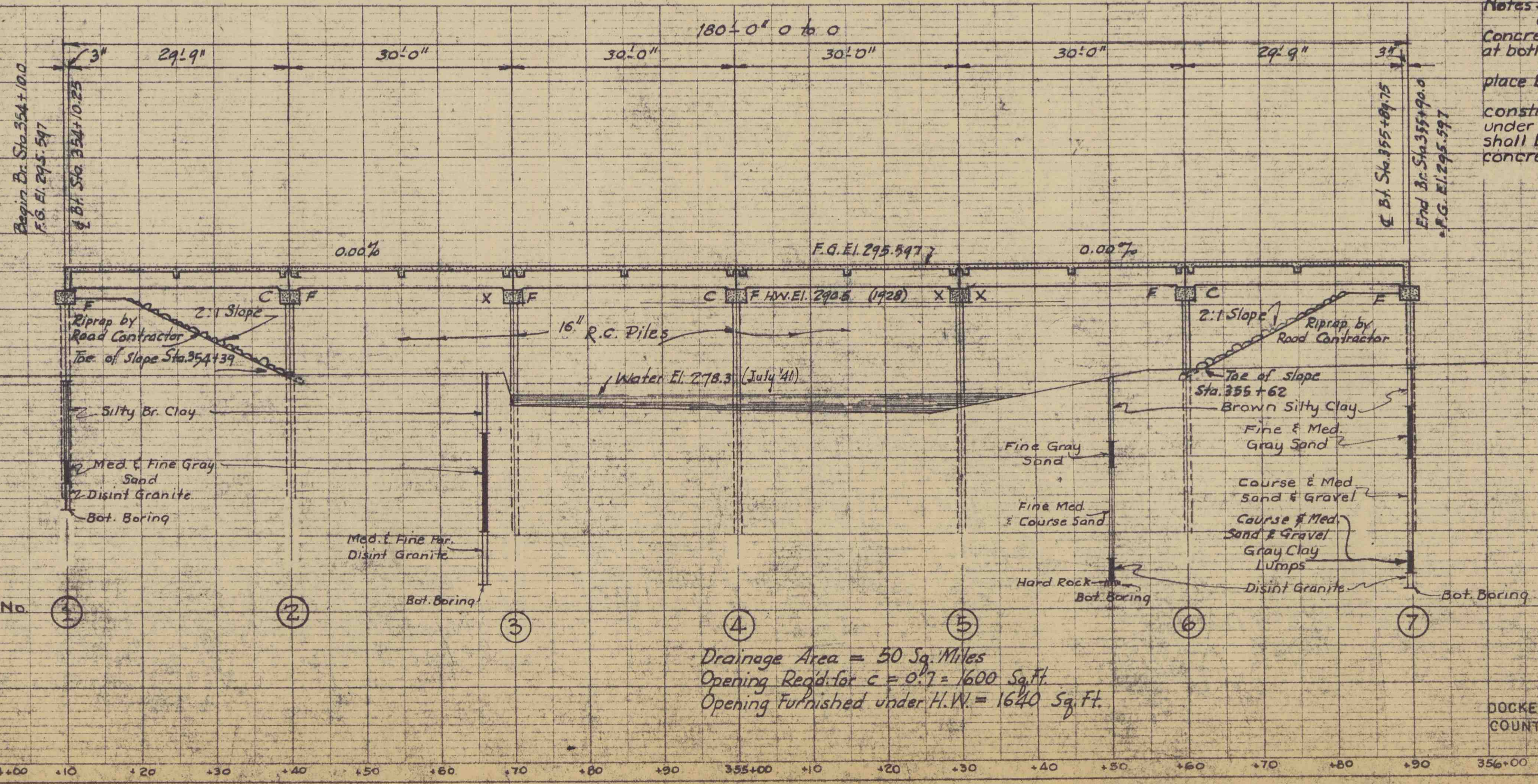

Notes -

Construct Concrete Curb & Gutter and Concrete Tile Slope Drains on both sides of roadway at both ends of bridge.

Fill at beginning and end of bridge to be in place before piles for end bents are driven.

All cost of excavation necessary for construction of end bents and to remove fill under bridge down to 1' below top of End Bent Cap. shall be included in the Unit Price Bid for Class A concrete.

Drainage Area = 50 Sq. Miles
 Opening Req'd. for $c = 0.7 = 1600$ Sq. Ft.
 Opening Furnished under H.W. = 1640 Sq. Ft.

S. C. STATE HIGHWAY DEPARTMENT
 COLUMBIA
PLAN & PROFILE
 BRIDGE OVER
CANNONS CREEK

DOCKET NO. 36.241
 COUNTY - NEWBERRY
 ROUTE NO. 177
 OCTOBER 1948