

TranSystems
CDM Smith
 421 WANDO PARK BLVD, STE 210
 CHARLESTON, SC 29405
 PHONE: 843-746-3410
 FAX: 843-746-3900
 WEBSITE: TRANSYSTEMS.COM
 TRANSYSTEMS COMPANY LOGO SHALL BE CONTROLLED BY A PROFESSIONAL SEAL OR EQUIPMENT TO SUCH SEAL, NOR SHALL SUCH LOGO BE A REPRESENTATION THAT SUCH SEAL OR EQUIPMENT HAS BEEN OBTAINED FROM TRANSYSTEMS. TRANSYSTEMS SHALL NOT ASSUME ANY LIABILITY FOR OR MAKE REPRESENTATIONS CONCERNING THE USE, ACCURACY OR QUALITY OF SAID PLANS.

FOR INFORMATION ONLY

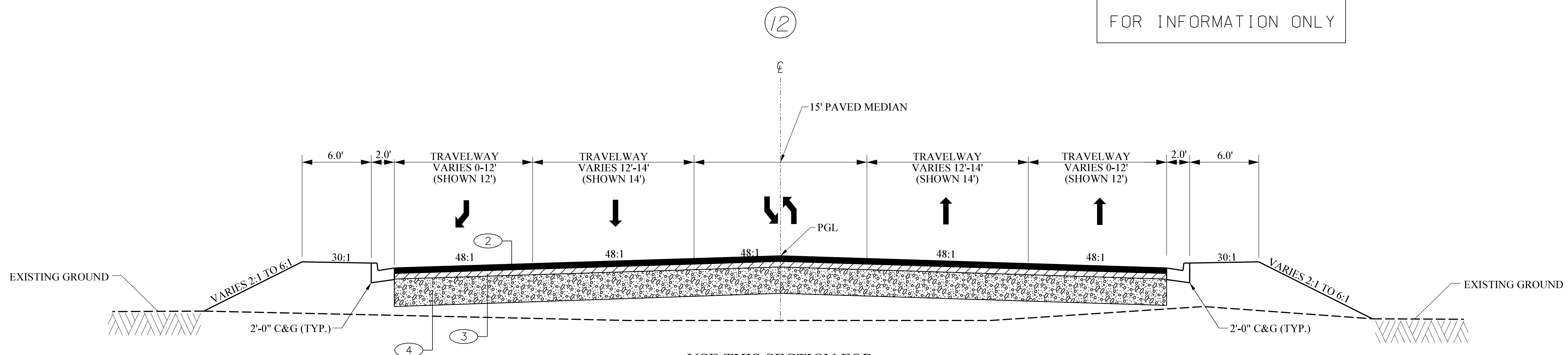

USE THIS SECTION FOR
 NORTH HOBSON AVE. / BAINBRIDGE CONNECTOR
 FROM STA 102+95.00 TO STA 121+10.00
 FROM STA 123+75.00 TO STA 124+70.00
 N.T.S.

NOTES

- SEE CROSS SECTIONS FOR LOCATIONS OF DIFFERENT CROSS SLOPES.
- SEE PLANS FOR LOCATIONS OF TURN LANES
- * 6:1 SLOPE 0' - 5' FILL HEIGHT
 4:1 SLOPE 5' - 10' FILL HEIGHT
 2:1 SLOPE 10' - OVER FILL HEIGHT.
- ERECT GUARDRAIL WHERE 2:1 SLOPE WITH FILL HEIGHT > 5'. FACE OF GUARDRAIL TO MATCH FACE OF CURB. SEE STANDARD DRAWING NO. 805-575-00
- SEE STANDARD DRAWING NO. 720-105-01 FOR DETAIL OF CONCRETE CURB AND GUTTER (2).
- SEE STANDARD DRAWING SECTION 720-405-00 THROUGH 720-415-00 FOR CONC. DRIVEWAY DETAIL
- SEE PLANS FOR LOCATIONS OF CURB AND GUTTER
- SEE STANDARD DRAWING SECTION 720-901 THROUGH 720-993 FOR CURB & GUTTER AND SIDEWALK RAMPS
- SEE PLANS FOR LOCATIONS OF SIDEWALKS

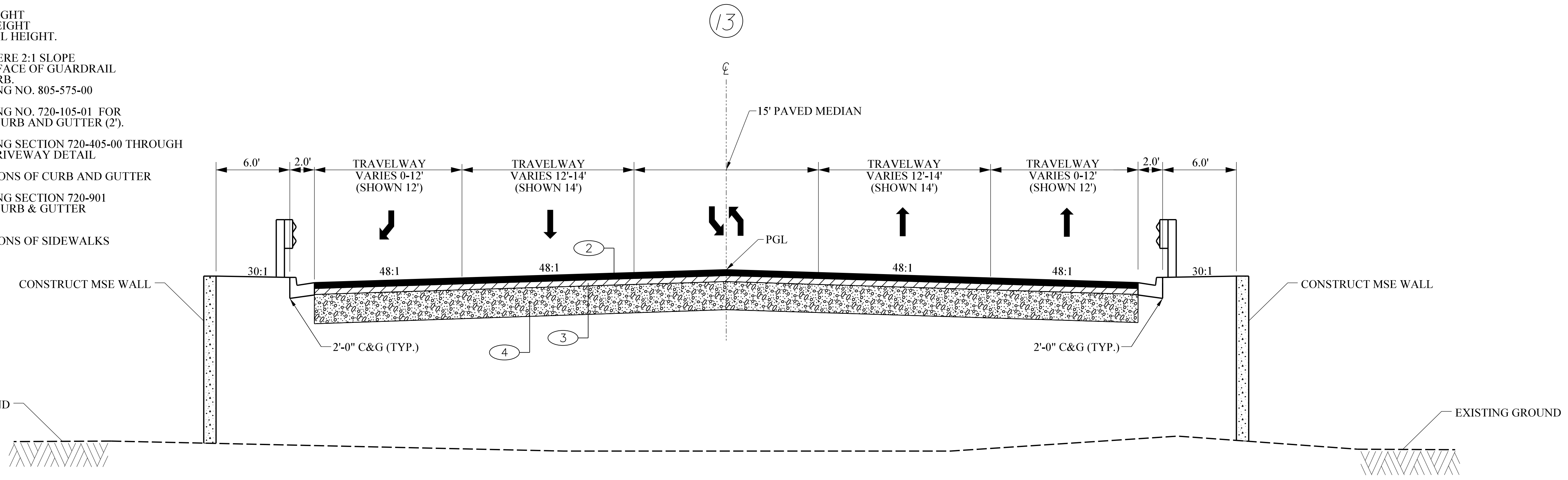

USE THIS SECTION FOR
 NORTH HOBSON AVE. / BAINBRIDGE CONNECTOR
 FROM STA 121+10.00 TO STA 123+75.00
 N.T.S.

- | | | |
|---|--|--|
| 1 | | 2" MILL AND OVERLAY. USE HOT MIX ASPHALT CONCRETE SURFACE COURSE, TYPE B (200 lbs./S.Y.) |
| 2 | | HOT MIX ASPHALT CONCRETE INTERMEDIATE COURSE, TYPE B (200 lbs./S.Y.) |
| 3 | | HOT MIX ASPHALT CONCRETE INTERMEDIATE COURSE, TYPE B (200 lbs./S.Y.) |
| 4 | | HOT MIX ASPHALT BASE COURSE, TYPE A (650 lbs./S.Y.) |
| 5 | | VARIABLE DEPTH HOT MIX ASPHALT CONCRETE SURFACE COURSE, TYPE B FOR LEVELING AND BUILDUP |
| 6 | | CONCRETE SIDEWALK |
| 7 | | HOT MIX ASPHALT CONCRETE SURFACE COURSE, TYPE C (200 lbs./S.Y.) - MULTI-USE PATH |
| 8 | | GRADED AGGREGATE BASE COURSE (4" UNIFORM) - MULTI-USE PATH |
| 9 | | EXISTING PAVEMENT - RETAIN IN PLACE (REPAIR AND/OR REPLACE DETERIORATED SECTIONS OF EXISTING PAVEMENT) |

60% PLANS
 FOR INFORMATION ONLY
 10/12/2015

NAVY BASE INTERMODAL FACILITY
 NORTH CHARLESTON, SC
Palmetto
 RAILWAYS
 KEEPING BUSINESS ON TRACK

REVISIONS:	MARK	DATE	DESCRIPTION

RTE. LOCAL ACCESS RD. DESIGN SPEED		
MPH	FROM STA.	TO STA.
35	102+95.00	124+70.00
EXCEPTIONS TO DESIGN SPEED		

PROJ NO:	104664
SCALE:	AS NOTED
DATE:	
DESIGNED BY:	
DRAWN BY:	
CHECKED BY:	
SHEET TITLE:	
NAVY BASE INTERMODAL FACILITY	
N. HOBSON AVE. / BAINBRIDGE CONNECTOR TYPICAL SECTION	
SHEET NO.	
SHEET 1 OF 15	

User: c:\p1\hjt\10122015 - 439339 PM - ...10122015_S400E.dwg

SEE SHEET 67 FOR DRAINAGE NOTES

STATE	COUNTY	PROJECT ID NO.	ROUTE NO.	DRAWING NO.
S.C.	CHARLESTON	0000000		2

- PAVEMENT REMOVAL
- MILL & OVERLAY
- FULL DEPTH CONSTRUCTION
- MULTI-USE PATH ASPHALT

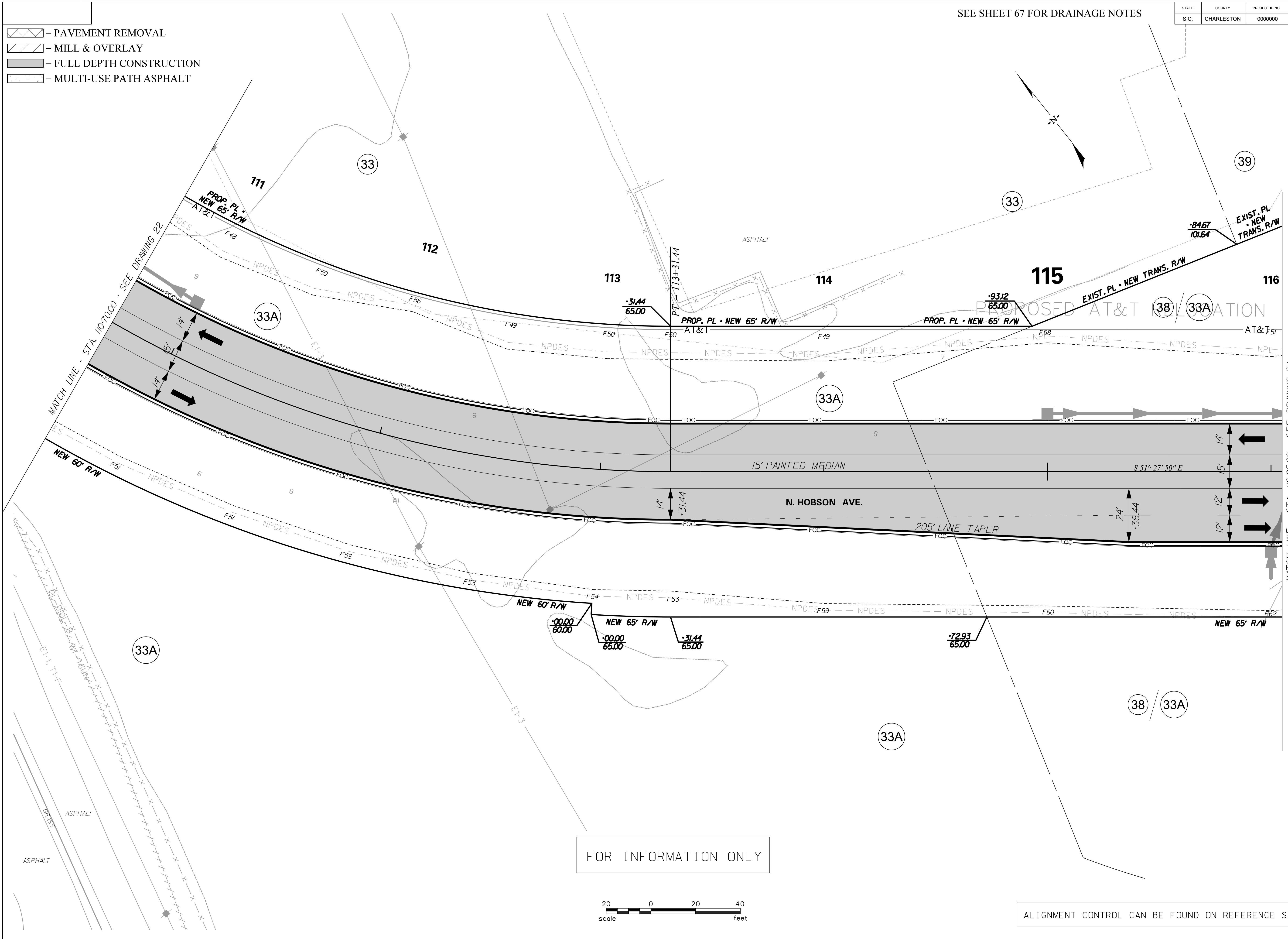

FOR INFORMATION ONLY



ALIGNMENT CONTROL CAN BE FOUND ON REFERENCE SHEET

CDM Smith
TranSystems
 421 WANDO PARK BLVD, STE 210
 CHARLESTON, SC 29405
 PHONE: 843-746-3410
 FAX: 843-746-3900
THIS DRAWING IS THE PROPERTY OF TRAN SYSTEMS, INC. AND IS NOT TO BE REPRODUCED OR TRANSMITTED IN ANY FORM OR BY ANY MEANS, ELECTRONIC OR MECHANICAL, WITHOUT THE WRITTEN PERMISSION OF TRAN SYSTEMS, INC. ANY UNAUTHORIZED USE OF THIS DRAWING SHALL BE AT THE USER'S SOLE RISK AND WITHOUT LIABILITY FOR DAMAGES OF ANY KIND.

60% PLANS
 FOR INFORMATION ONLY
 10/12/2015

NAVY BASE INTERMODAL FACILITY
 NORTH CHARLESTON, SC
Palmetto
 RAILWAYS
 KEEPING BUSINESS ON TRACK

REVISIONS:	MARK	DATE	DESCRIPTION

PROJ NO:	104664
SCALE:	AS NOTED
DATE:	
DESIGNED BY:	
DRAWN BY:	
CHECKED BY:	
SHEET TITLE:	
NAVY BASE INTERMODAL FACILITY	
N. HOBSON AVENUE / BAINBRIDGE CONNECTOR PLAN	
SHEET NO.	
SHEET 2 OF 15	

User: jgiffith; 10/12/2015 - 4:41:28 PM - ...\\01369741664_S423_PAK.dgn

PROFILE	DATE
NO. BY	
NOTE BOOK	
GRADES CHECKED	
BY'S NOTE	
REVISIONS CHECKED	

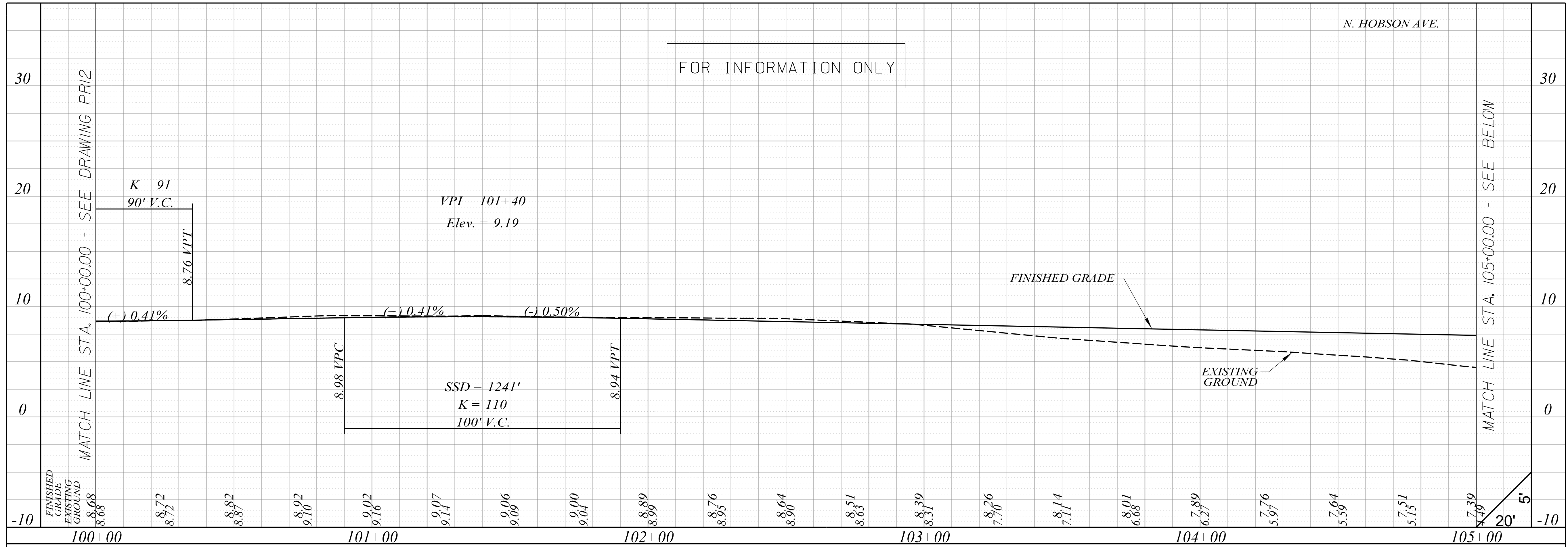

PROFILE	DATE
NO. BY	
NOTE BOOK	
GRADES CHECKED	
BY'S NOTE	
REVISIONS CHECKED	

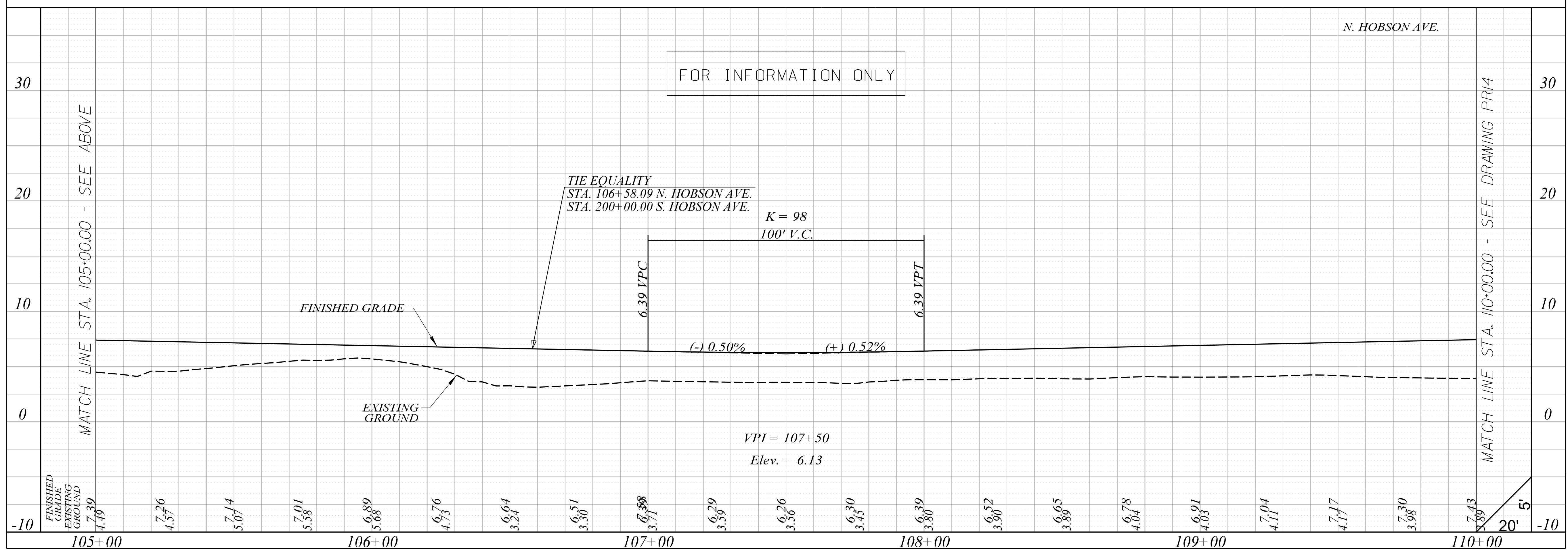

CDM Smith
TranSystems

421 WANDO PARK BLVD, STE 210
 CHARLESTON, SC 29405
 PHONE: 843-746-3410

4390 BELLE OAKS DR, STE 220
 CHARLESTON, SC 29405
 PHONE: 843-246-9300

WE AND OUR SUBS AND SUPPLIERS SHALL NOT BE RESPONSIBLE FOR ANY ERRORS OR OMISSIONS IN THIS DRAWING. THE USER SHALL BE RESPONSIBLE FOR OBTAINING ALL NECESSARY PERMITS AND REGULATIONS. THE USER SHALL BE RESPONSIBLE FOR OBTAINING ALL NECESSARY INFORMATION FROM THE FIELD. THE USER SHALL BE RESPONSIBLE FOR OBTAINING ALL NECESSARY INFORMATION FROM THE FIELD. THE USER SHALL BE RESPONSIBLE FOR OBTAINING ALL NECESSARY INFORMATION FROM THE FIELD.

60% PLANS
 FOR INFORMATION ONLY
 10/12/2015

Palmetto
 RAILWAYS
 KEEPING BUSINESS ON TRACK

NORTH CHARLESTON, SC

REVISIONS:	MARK	DATE	DESCRIPTION

PROJ NO:	104664
SCALE:	AS NOTED
DATE:	
DESIGNED BY:	
DRAWN BY:	
CHECKED BY:	
SHEET TITLE:	
NAVY BASE INTERMODAL FACILITY	
N. HOBSON AVENUE PROFILE	
STA 100+00 - STA 110+00	
SHEET NO.	
SHEET 5 OF 15	

PROFILE	DATE
NO. BY	
NOTE BOOK	
GRADES CHECKED	
BY'S NOTES	
REVISIONS CHECKED	

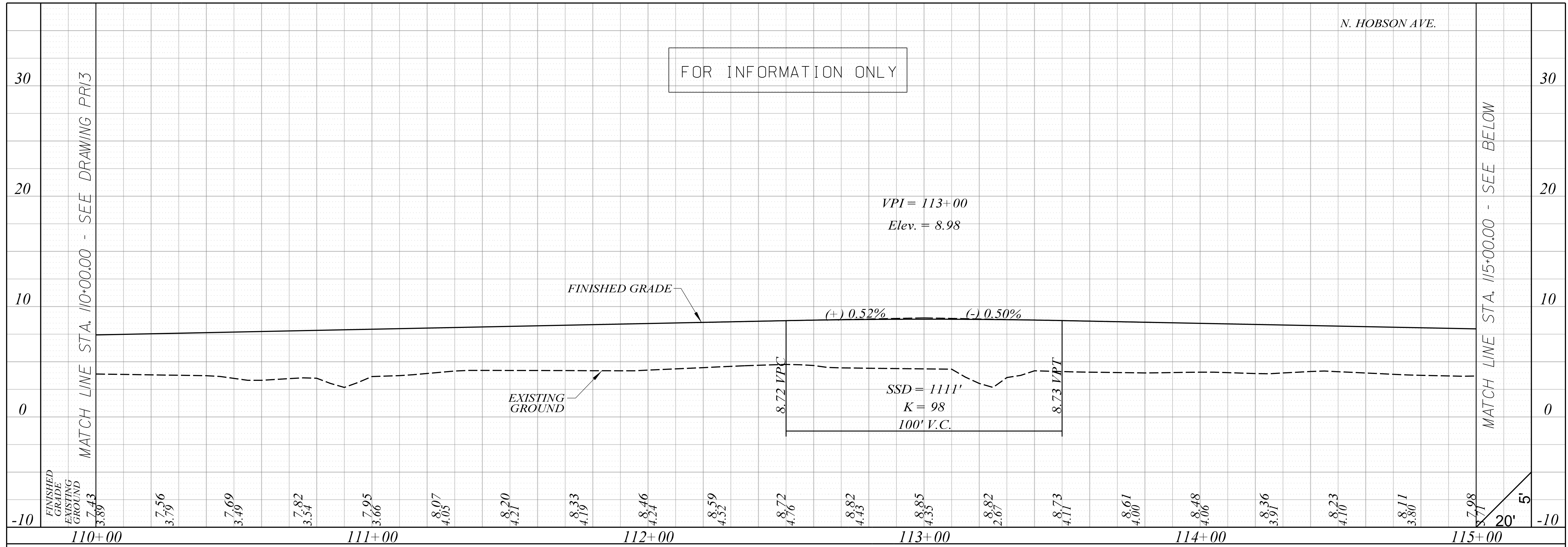

PROFILE	DATE
NO. BY	
NOTE BOOK	
GRADES CHECKED	
BY'S NOTES	
REVISIONS CHECKED	

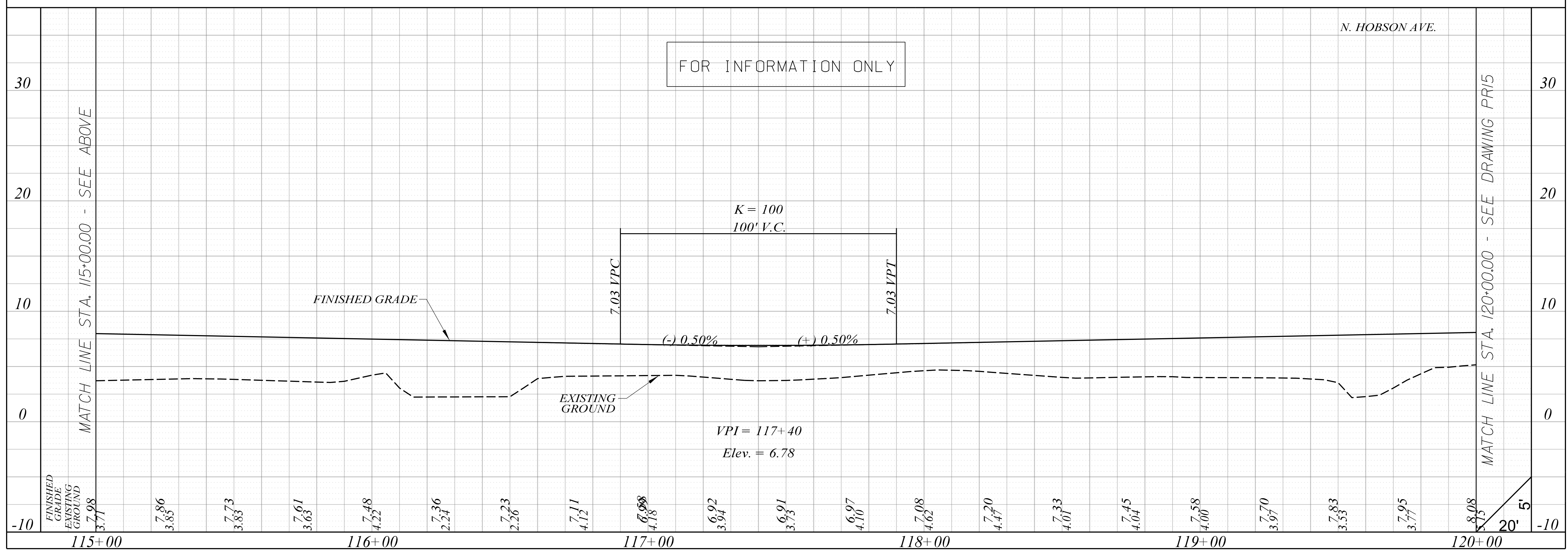

CDM Smith

TranSystems

421 WANDO PARK BLVD, STE 210
CHARLESTON, SC 29405
PHONE: 843-746-3410

FOR ANY COMPANY LOGO OR SEAL TO BE USED ON ANY DRAWING, THE USER SHALL OBTAIN WRITTEN PERMISSION FROM THE COMPANY. NO LOGO OR SEAL OR EQUIPMENT TO SUCH SEAL, NOR SHALL SUCH LOGO BE A REPRESENTATION THAT SUCH USER IS AN EMPLOYEE OR AGENT OF THE COMPANY. THE COMPANY SHALL NOT BE LIABLE FOR ANY DAMAGES, INCLUDING REASONABLE ATTORNEY'S FEES, ARISING FROM THE USE, ACCURACY OR QUALITY OF SAID PLANS.

60% PLANS

FOR INFORMATION ONLY

10/12/2015

NORTH CHARLESTON, SC

Palmetto

RAILWAYS

KEEPING BUSINESS ON TRACK

REVISIONS:	MARK	DATE	DESCRIPTION

PROJ NO:	104664
SCALE:	AS NOTED
DATE:	
DESIGNED BY:	
DRAWN BY:	
CHECKED BY:	
SHEET TITLE:	
NAVY BASE INTERMODAL FACILITY	
N. HOBSON AVENUE PROFILE	
STA 110+00 - STA 120+00	
SHEET NO.	
SHEET 6 OF 15	

PROFILE	DATE
NO. BY	
NOTE BOOK	
NO. GRADES CHECKED	
NO. CALCULATIONS CHECKED	

PROFILE	DATE
NO. BY	
NOTE BOOK	
NO. GRADES CHECKED	
NO. CALCULATIONS CHECKED	

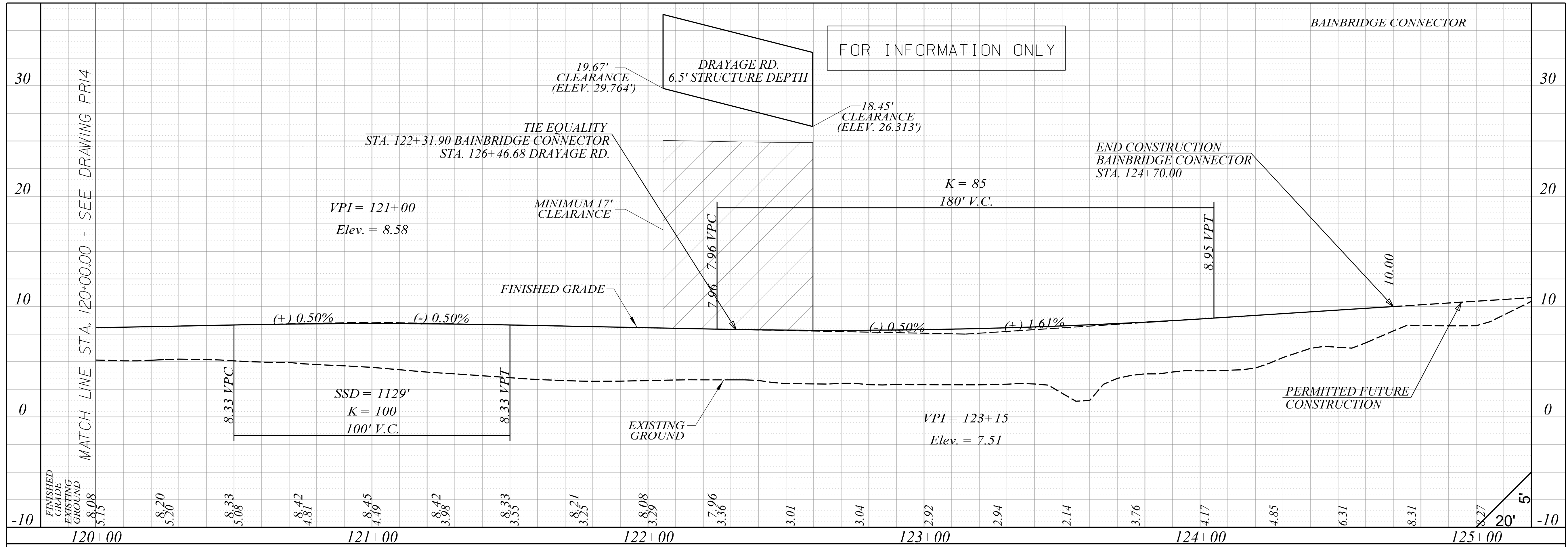

CDM Smith

421 WANDO PARK BLVD, STE 210
NORTH CHARLESTON, SC 29405
PHONE: 843-746-3410

TranSystems

4390 BELLE OAKS DR., STE 220
NORTH CHARLESTON, SC 29405
PHONE: 843-246-9300

THIS DRAWING IS THE PROPERTY OF CDM SMITH. IT IS TO BE USED ONLY FOR THE PROJECT AND LOCATION SPECIFICALLY IDENTIFIED HEREON. NO REUSE, REPRODUCTION, OR TRANSMISSION OF THIS DRAWING OR EQUIPMENT TO SUCH USE, NOR SHALL SUCH LOGO BE A REPRESENTATION THAT SUCH LOGO IS THE PROPERTY OF CDM SMITH. NO WARRANTIES, EXPRESS OR IMPLIED, ARE MADE BY CDM SMITH OR ITS AFFILIATES FOR ANY LIABILITY FOR OR DAMAGES CONCERNING THE USE, ACCURACY OR QUALITY OF SAID PLANS.

60% PLANS

FOR INFORMATION ONLY

10/12/2015

NORTH CHARLESTON, SC

Palmetto RAILWAYS

KEEPING BUSINESS ON TRACK

PROJ NO:	104664
SCALE:	AS NOTED
DATE:	
DESIGNED BY:	
DRAWN BY:	
CHECKED BY:	
SHEET TITLE:	
NAVY BASE INTERMODAL FACILITY	
BAINBRIDGE CONNECTOR STA 120+00 - STA 124+70 LT	
SHEET NO.	
SHEET 7 OF 15	

140 120 100 80 60 40 20 0 20 40 60 80 100

STATE	COUNTY	PROJECT ID NO.	ROUTE NO.	DRAWING NO.
S.C.	CHARLESTON	0000000		8

FOR INFORMATION ONLY

NORTH HOBSON AVE.

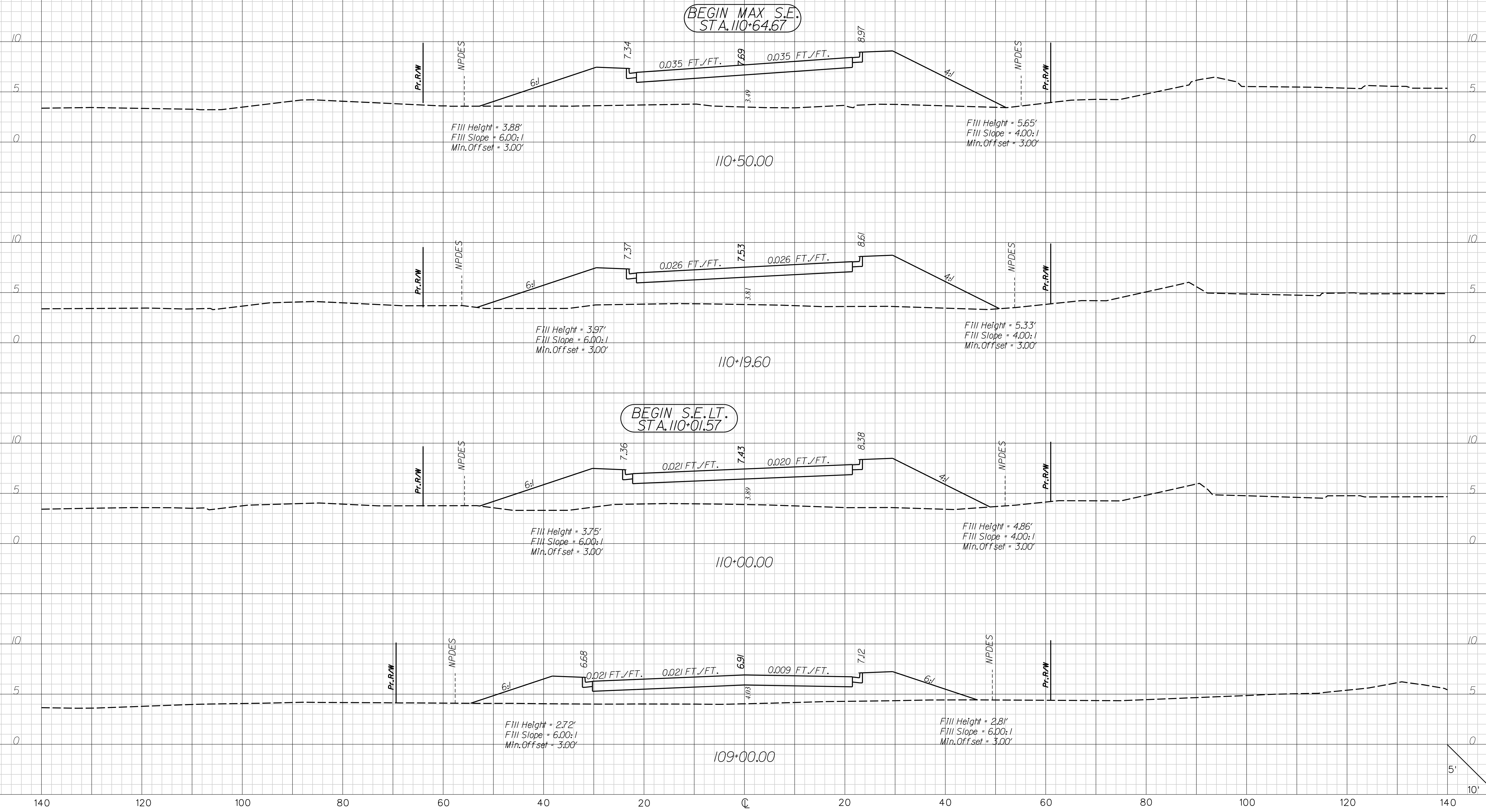

BEGIN MAX S.E.
STA. 110+64.67

BEGIN S.E. LT.
STA. 110+01.57

SUSERS
SUNTES
- 50950 PM - \$FILES

IF THIS DRAWING IS LESS THAN 22" X 34" IT IS A REDUCED SIZE DRAWING

CDM Smith
421 WANDOLPARK BLVD. STE 210
NORTH CHARLESTON, SC 29405
PHONE: 843-746-3410

TranSystems
4390 BELLE OAKS DR. STE 220
NORTH CHARLESTON, SC 29405
PHONE: 843-246-9300

THIS DRAWING IS THE PROPERTY OF TRAN SYSTEMS, INC. NO PART OF THIS DRAWING SHALL BE REPRODUCED OR TRANSMITTED IN ANY FORM OR BY ANY MEANS, ELECTRONIC OR MECHANICAL, INCLUDING PHOTOCOPYING, RECORDING, OR BY ANY INFORMATION STORAGE AND RETRIEVAL SYSTEM, WITHOUT THE WRITTEN PERMISSION OF TRAN SYSTEMS, INC. TRAN SYSTEMS, INC. SHALL NOT BE LIABLE FOR ANY DAMAGE OR LIABILITY OF ANY KIND, INCLUDING CONSEQUENTIAL DAMAGES, ARISING FROM THE USE OF THIS DRAWING. THE USER OF THIS DRAWING SHALL BE RESPONSIBLE FOR OBTAINING ALL NECESSARY PERMITS AND APPROVALS FROM THE APPROPRIATE AGENCIES. TRAN SYSTEMS, INC. DOES NOT WARRANT THE ACCURACY OR QUALITY OF THIS DRAWING.

60% PLANS
FOR INFORMATION ONLY

Palmetto RAILWAYS
KEEPING BUSINESS ON TRACK

NORTH CHARLESTON, SC

REVISIONS:	MARK	DATE	DESCRIPTION

PROJ NO: 104664
SCALE: AS NOTED
DATE:
DESIGNED BY:
DRAWN BY:
CHECKED BY:

SHEET TITLE:
NAVY BASE INTERMODAL FACILITY
N. HOBSON AVE.
CROSS SECTIONS

SHEET NO.
SHEET 8 OF 15

140 120 100 80 60 40 20 0 20 40 60 80 100

STATE	COUNTY	PROJECT ID NO.	ROUTE NO.	DRAWING NO.
S.C.	CHARLESTON	0000000		9

FOR INFORMATION ONLY

NORTH HOBSON AVE.

END MAX S.E.
STA. 112+86.37

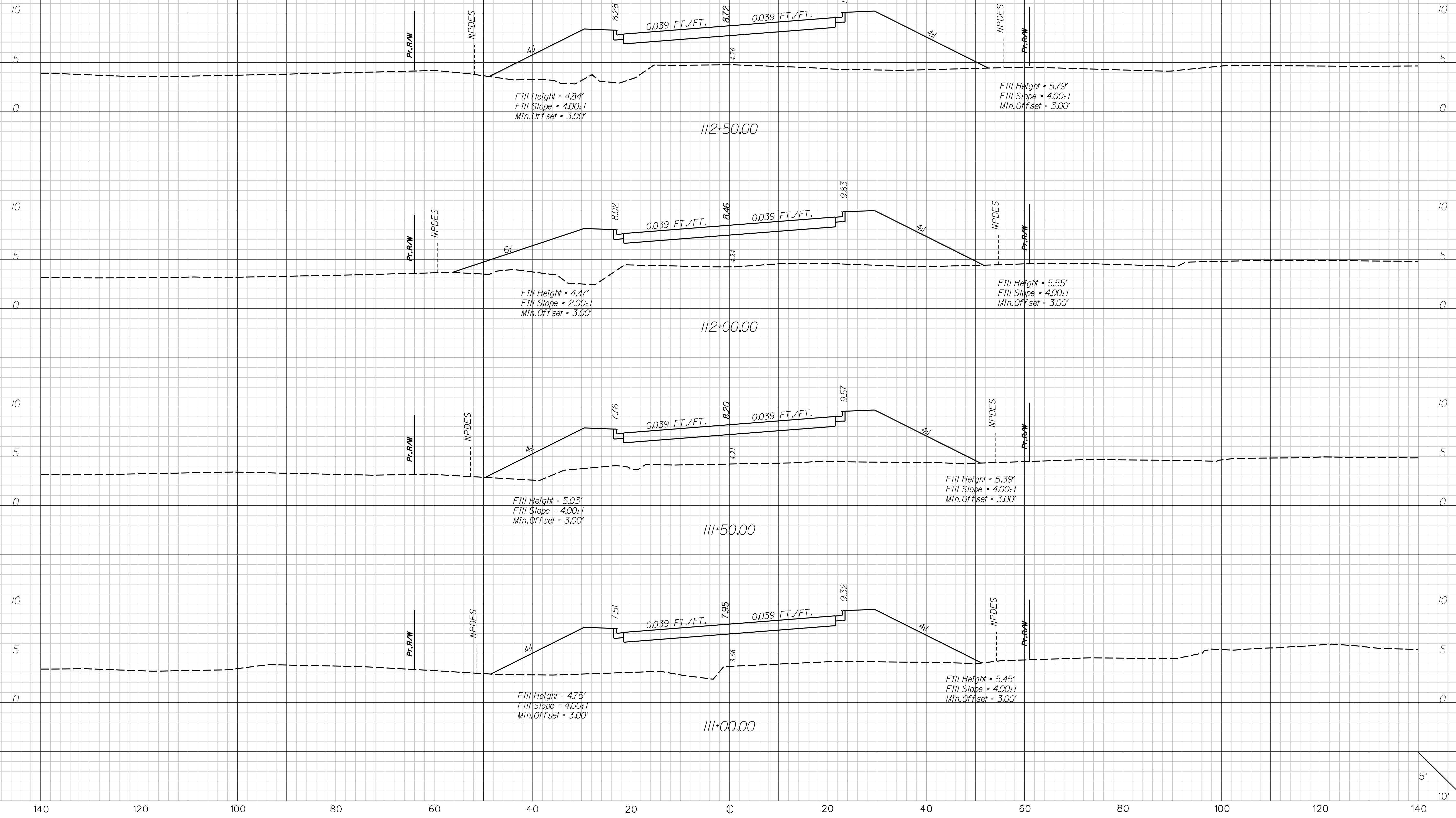

TranSystems
4390 BELLE OAKS DR., STE 220
NORTH CHARLESTON, SC 29405
PHONE: 843-246-9300

CDM Smith
421 WANDO PARK BLVD., STE 210
NORTH CHARLESTON, SC 29405
PHONE: 843-746-3410

THIS DRAWING IS THE PROPERTY OF TRAN SYSTEMS, INC. NO PART OF THIS DRAWING IS TO BE REPRODUCED, COPIED, OR TRANSMITTED IN ANY FORM OR BY ANY MEANS, ELECTRONIC OR MECHANICAL, INCLUDING PHOTOCOPYING, RECORDING, OR BY ANY INFORMATION STORAGE AND RETRIEVAL SYSTEM, WITHOUT THE WRITTEN PERMISSION OF TRAN SYSTEMS, INC. TRAN SYSTEMS, INC. SHALL NOT BE RESPONSIBLE FOR ANY ERRORS OR OMISSIONS IN THIS DRAWING. TRAN SYSTEMS, INC. SHALL NOT BE RESPONSIBLE FOR ANY DAMAGE TO PERSONS OR PROPERTY, OR FOR ANY CONSEQUENCES ARISING FROM THE USE OF THIS DRAWING. TRAN SYSTEMS, INC. SHALL NOT BE RESPONSIBLE FOR ANY LIABILITY FOR DAMAGES, INCLUDING REASONABLE ATTORNEY'S FEES, ARISING FROM THE USE OF THIS DRAWING.

60% PLANS
FOR INFORMATION ONLY

NORTH CHARLESTON, SC

Palmetto RAILWAYS
KEEPING BUSINESS ON TRACK

REVISIONS:	MARK	DATE	DESCRIPTION

PROJ NO:	104664
SCALE:	AS NOTED
DATE:	
DESIGNED BY:	
DRAWN BY:	
CHECKED BY:	
SHEET TITLE:	
NAVY BASE INTERMODAL FACILITY N. HOBSON AVE. CROSS SECTIONS	
SHEET NO.	
SHEET 9 OF 15	

SUSERS DWG - 5/10/15 PM - \$FILES

IF THIS DRAWING IS LESS THAN 22" X 34" IT IS A REDUCED SIZE DRAWING

140 120 100 80 60 40 20 0 20 40 60 80 100

STATE	COUNTY	PROJECT ID NO.	ROUTE NO.	DRAWING NO.
S.C.	CHARLESTON	0000000		10

FOR INFORMATION ONLY

NORTH HOBSON AVE.

BEGIN S.E.LT.
STA. 115+26.44

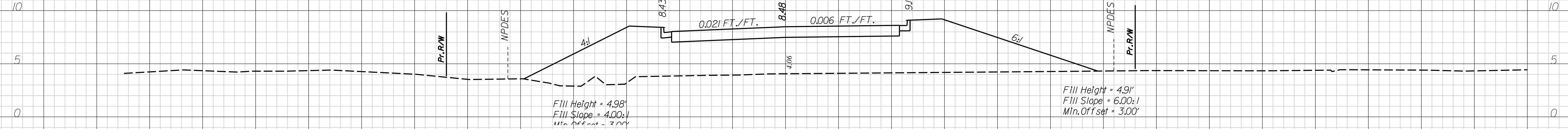
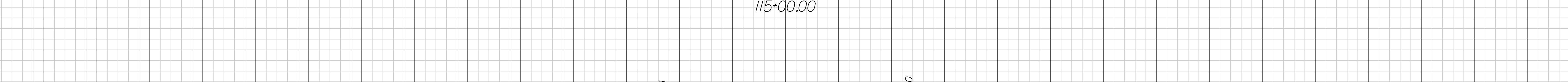

END S.E.LT.
STA. 113+49.47

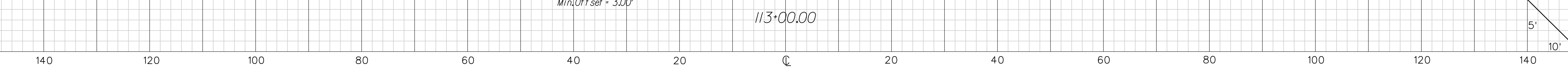
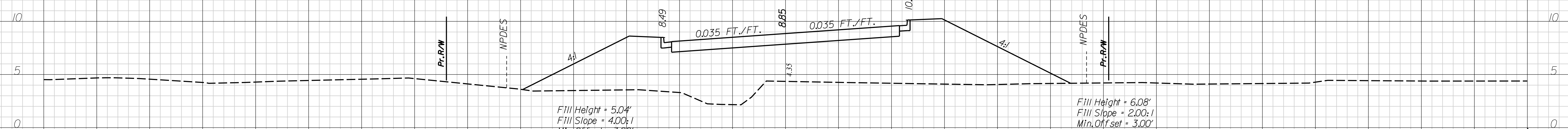

SUSERS DWG - 5/10/12 PM - \$FILES

IF THIS DRAWING IS LESS THAN 22" X 34" IT IS A REDUCED SIZE DRAWING

TranSystems
4390 BELLE OAKS DR., STE 220
COLUMBIA, SC 29210
PHONE: 803-746-9300

CDM Smith
421 WANDO PARK BLVD., STE 210
COLUMBIA, SC 29210
PHONE: 803-746-3410

THIS DRAWING IS THE PROPERTY OF TRAN SYSTEMS, INC. NO PART OF THIS DRAWING IS TO BE REPRODUCED, COPIED, OR TRANSMITTED IN ANY FORM OR BY ANY MEANS, ELECTRONIC OR MECHANICAL, INCLUDING PHOTOCOPYING, RECORDING, OR BY ANY INFORMATION STORAGE AND RETRIEVAL SYSTEM, WITHOUT THE WRITTEN PERMISSION OF TRAN SYSTEMS, INC. TRAN SYSTEMS, INC. SHALL NOT BE RESPONSIBLE FOR ANY ERRORS OR OMISSIONS IN THIS DRAWING. TRAN SYSTEMS, INC. SHALL NOT BE RESPONSIBLE FOR ANY DAMAGE TO PERSONS OR PROPERTY, INCLUDING DAMAGE TO ENVIRONMENT, ARISING FROM THE USE OF THIS DRAWING. TRAN SYSTEMS, INC. SHALL NOT BE RESPONSIBLE FOR ANY LIABILITY FOR DAMAGES, INCLUDING CONSEQUENTIAL DAMAGES, ARISING FROM THE USE OF THIS DRAWING.

60% PLANS
FOR INFORMATION ONLY

NORTH CHARLESTON, SC

Palmetto
RAILWAYS
KEEPING BUSINESS ON TRACK

REVISIONS:	MARK	DATE	DESCRIPTION

PROJ NO: 104664
SCALE: AS NOTED
DATE:
DESIGNED BY:
DRAWN BY:
CHECKED BY:

SHEET TITLE:
NAVY BASE INTERMODAL FACILITY
N. HOBSON AVE.
CROSS SECTIONS

SHEET NO.
SHEET 10 OF 15

140 120 100 80 60 40 20 0 20 40 60 80 100

STATE	COUNTY	PROJECT ID NO.	ROUTE NO.	DRAWING NO.
S.C.	CHARLESTON	0000000		11

FOR INFORMATION ONLY

NORTH HOBSON AVE.

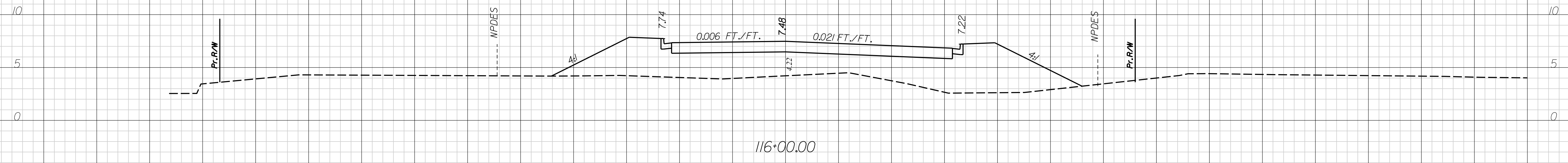
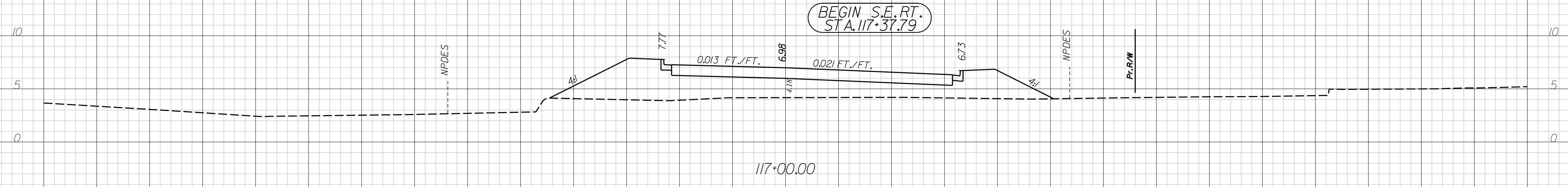
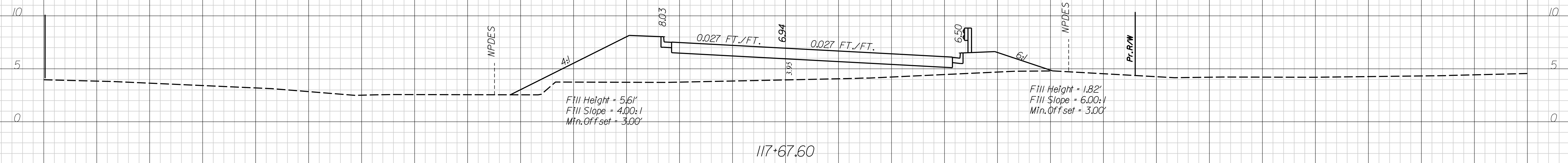
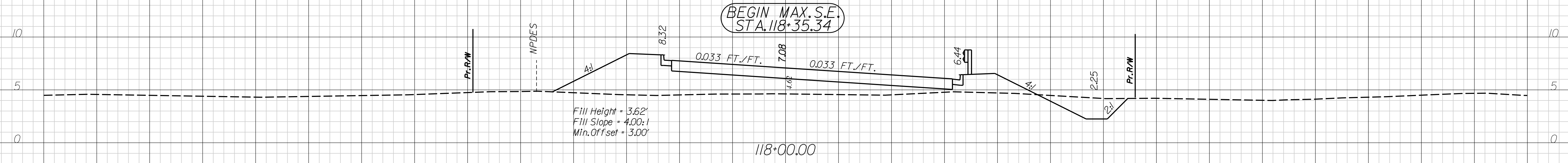

SUSERS DWG 5/11/09 PM - \$FILES

IF THIS DRAWING IS LESS THAN 22" X 34" IT IS A REDUCED SIZE DRAWING

TranSystems
4390 BELLE OAKS DR., STE 220
COLUMBIA, SC 29204
PHONE: 843-246-9300

CDM Smith
421 WANDO PARK BLVD., STE 210
COLUMBIA, SC 29204
PHONE: 843-746-3410

THESE PLANS AND SPECIFICATIONS ARE THE PROPERTY OF TRAN SYSTEMS, INC. NO PART OF THESE PLANS OR SPECIFICATIONS SHALL BE REPRODUCED, COPIED, OR TRANSMITTED IN ANY FORM OR BY ANY MEANS, ELECTRONIC OR MECHANICAL, INCLUDING PHOTOCOPYING, RECORDING, OR BY ANY INFORMATION STORAGE AND RETRIEVAL SYSTEM, WITHOUT THE WRITTEN PERMISSION OF TRAN SYSTEMS, INC. TRAN SYSTEMS, INC. SHALL NOT BE RESPONSIBLE FOR ANY ERRORS OR OMISSIONS IN THESE PLANS AND SPECIFICATIONS. THE USER OF THESE PLANS AND SPECIFICATIONS SHALL BE RESPONSIBLE FOR OBTAINING ALL NECESSARY PERMITS AND FOR THE ACCURACY OF ALL DATA AND INFORMATION PROVIDED TO TRAN SYSTEMS, INC. TRAN SYSTEMS, INC. SHALL NOT BE RESPONSIBLE FOR ANY DAMAGE TO PERSONS OR PROPERTY, OR FOR ANY CONSEQUENCES ARISING FROM THE USE OF THESE PLANS AND SPECIFICATIONS.

60% PLANS
FOR INFORMATION ONLY

NORTH CHARLESTON, SC

Palmetto
RAILWAYS
KEEPING BUSINESS ON TRACK

REVISIONS:	MARK	DATE	DESCRIPTION

PROJ NO: 104664
SCALE: AS NOTED
DATE:
DESIGNED BY:
DRAWN BY:
CHECKED BY:

SHEET TITLE:
NAVY BASE INTERMODAL FACILITY
N. HOBSON AVE.
CROSS SECTIONS

SHEET NO.
SHEET 11 OF 15

140 120 100 80 60 40 20 0 20 40 60 80 100

STATE	COUNTY	PROJECT ID NO.	ROUTE NO.	DRAWING NO.
S.C.	CHARLESTON	0000000		12

FOR INFORMATION ONLY

NORTH HOBSON AVE.

BAINBRIDGE AVENUE RELOC.

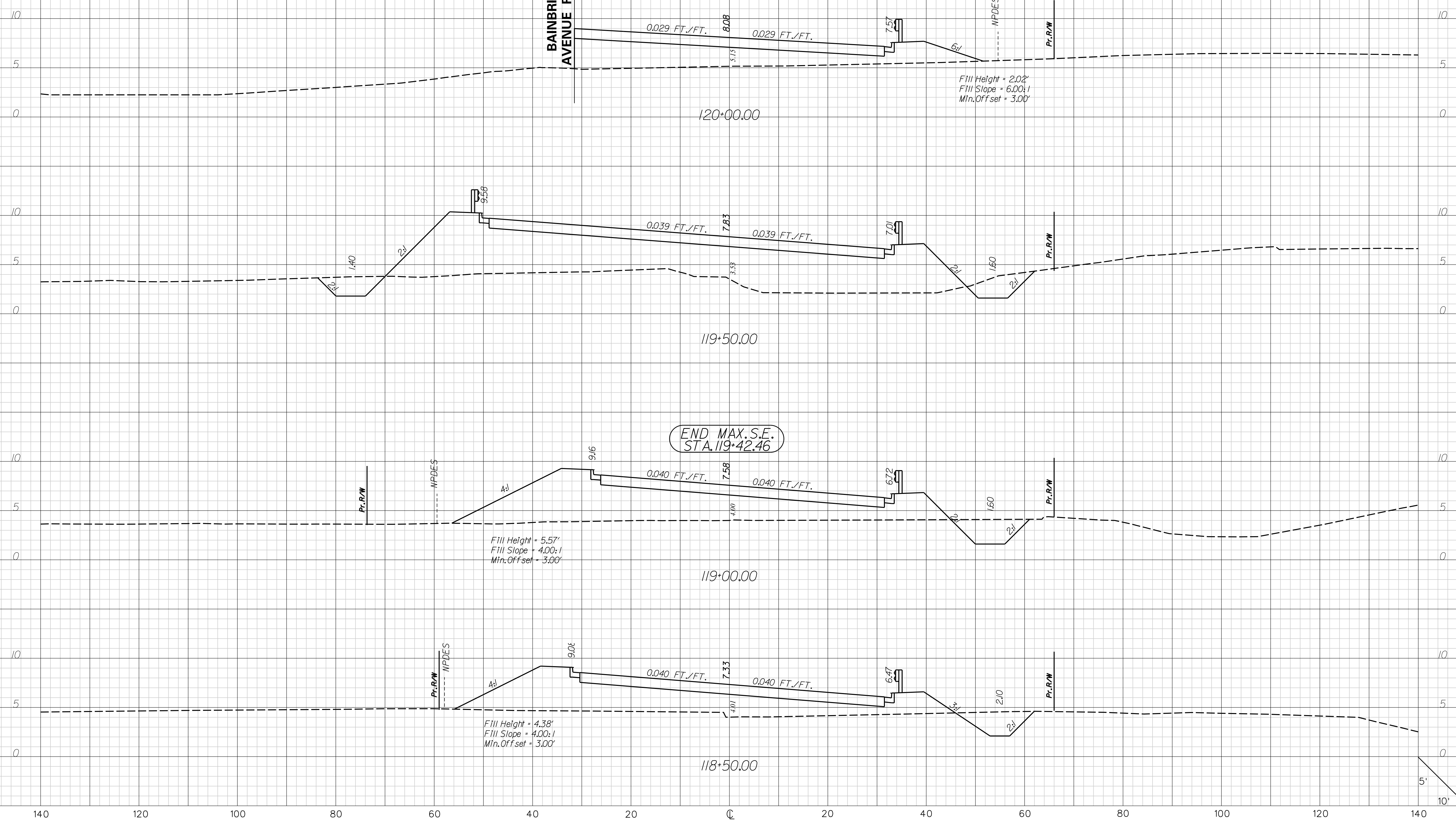

END MAX. S.E. STA. 119+42.46

Fill Height = 5.57'
Fill Slope = 4.00:1
Min. Offset = 3.00'

Fill Height = 4.38'
Fill Slope = 4.00:1
Min. Offset = 3.00'

SUSERS DWG FILES - 5/13/09 PM - \$FILES

IF THIS DRAWING IS LESS THAN 22" X 34" IT IS A REDUCED SIZE DRAWING

CDM Smith
421 WANDO PARK BLVD, STE 210
NORTH CHARLESTON, SC 29405
PHONE: 843-746-3410

TranSystems
4390 BELLE OAKS DR, STE 220
NORTH CHARLESTON, SC 29405
PHONE: 843-246-9300

THIS DRAWING IS THE PROPERTY OF CDM SMITH. IT IS TO BE USED ONLY FOR THE PROJECT AND LOCATION SPECIFICALLY IDENTIFIED HEREON. NO PART OF THIS DRAWING IS TO BE REPRODUCED OR TRANSMITTED IN ANY FORM OR BY ANY MEANS, ELECTRONIC OR MECHANICAL, INCLUDING PHOTOCOPYING, RECORDING, OR BY ANY INFORMATION STORAGE AND RETRIEVAL SYSTEM, WITHOUT THE WRITTEN PERMISSION OF CDM SMITH. THE USER OF THIS DRAWING SHALL BE RESPONSIBLE FOR OBTAINING ALL NECESSARY PERMITS AND APPROVALS FROM THE APPROPRIATE AGENCIES. CDM SMITH AND ITS CONSULTANTS SHALL NOT BE RESPONSIBLE FOR ANY OMISSIONS, ERRORS, OR INACCURACIES IN THIS DRAWING. THE USER SHALL BE RESPONSIBLE FOR OBTAINING ALL NECESSARY PERMITS AND APPROVALS FROM THE APPROPRIATE AGENCIES. CDM SMITH AND ITS CONSULTANTS SHALL NOT BE RESPONSIBLE FOR ANY OMISSIONS, ERRORS, OR INACCURACIES IN THIS DRAWING.

60% PLANS
FOR INFORMATION ONLY

NORTH CHARLESTON, SC

Palmetto
RAILWAYS
KEEPING BUSINESS ON TRACK

REVISIONS:	MARK	DATE	DESCRIPTION

PROJ NO: 104664
SCALE: AS NOTED
DATE:
DESIGNED BY:
DRAWN BY:
CHECKED BY:

SHEET TITLE:
NAVY BASE INTERMODAL FACILITY
N. HOBSON AVE.
CROSS SECTIONS

SHEET NO.
SHEET 12 OF 15

140 120 100 80 60 40 20 0 20 40 60 80 100

STATE	COUNTY	PROJECT ID NO.	ROUTE NO.	DRAWING NO.
S.C.	CHARLESTON	0000000		13

FOR INFORMATION ONLY

BAINBRIDGE CONNECTOR

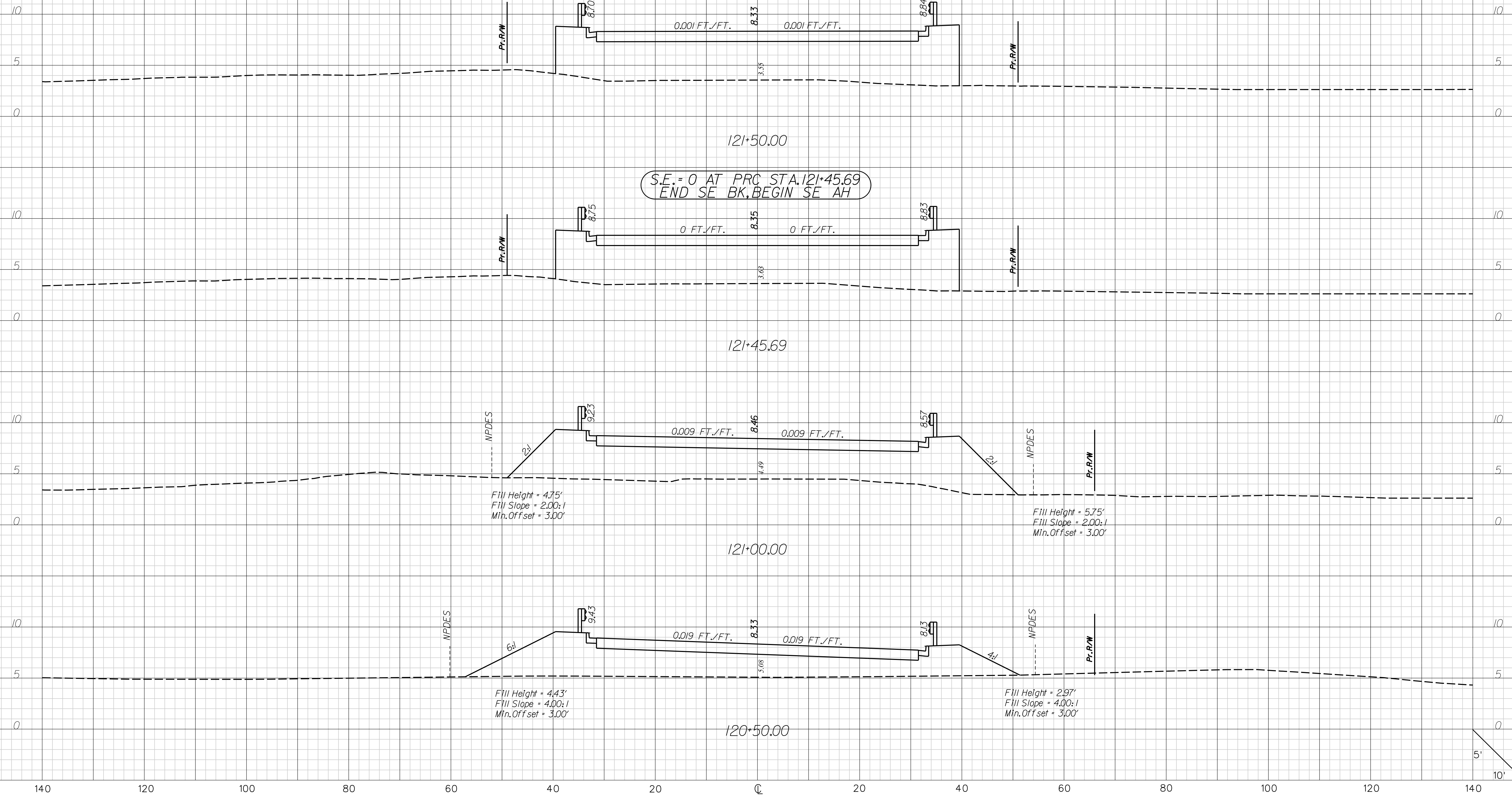

SUSERS DWG 5/12/21 PM - \$FILES

IF THIS DRAWING IS LESS THAN 22" X 34" IT IS A REDUCED SIZE DRAWING

CDM Smith
 421 WANDO PARK BLVD, STE 210
 FLEMING ISLAND, SC 29556
 PHONE: 843-746-3410

TranSystems
 4390 BELLE OAKS DR, STE 220
 FLEMING ISLAND, SC 29556
 PHONE: 843-246-9300

THIS DRAWING IS THE PROPERTY OF CDM SMITH. IT IS TO BE USED ONLY FOR THE PROJECT AND LOCATION SPECIFICALLY IDENTIFIED HEREON. NO PART OF THIS DRAWING IS TO BE REPRODUCED, COPIED, OR TRANSMITTED IN ANY FORM OR BY ANY MEANS, ELECTRONIC OR MECHANICAL, INCLUDING PHOTOCOPYING, RECORDING, OR BY ANY INFORMATION STORAGE AND RETRIEVAL SYSTEM, WITHOUT THE WRITTEN PERMISSION OF CDM SMITH. THE USER OF THIS DRAWING SHALL BE RESPONSIBLE FOR OBTAINING ALL NECESSARY PERMITS AND APPROVALS FROM THE APPROPRIATE AGENCIES. CDM SMITH AND ITS CONSULTANTS SHALL NOT BE RESPONSIBLE FOR ANY ERRORS OR OMISSIONS IN THIS DRAWING. THE USER SHALL BE RESPONSIBLE FOR OBTAINING ALL NECESSARY PERMITS AND APPROVALS FROM THE APPROPRIATE AGENCIES. CDM SMITH AND ITS CONSULTANTS SHALL NOT BE RESPONSIBLE FOR ANY ERRORS OR OMISSIONS IN THIS DRAWING.

60% PLANS
 FOR INFORMATION ONLY

Palmetto RAILWAYS
 NORTH CHARLESTON, SC
 KEEPING BUSINESS ON TRACK

REVISIONS:	MARK	DATE	DESCRIPTION

PROJ NO:	104664
SCALE:	AS NOTED
DATE:	
DESIGNED BY:	
DRAWN BY:	
CHECKED BY:	
SHEET TITLE:	
NAVY BASE INTERMODAL FACILITY	
BAINBRIDGE CONNECTOR CROSS SECTIONS	
SHEET NO.	
SHEET 13 OF 15	

140 120 100 80 60 40 20 0 20 40 60 80 100

STATE	COUNTY	PROJECT ID NO.	ROUTE NO.	DRAWING NO.
S.C.	CHARLESTON	0000000		14

FOR INFORMATION ONLY

BAINBRIDGE CONNECTOR

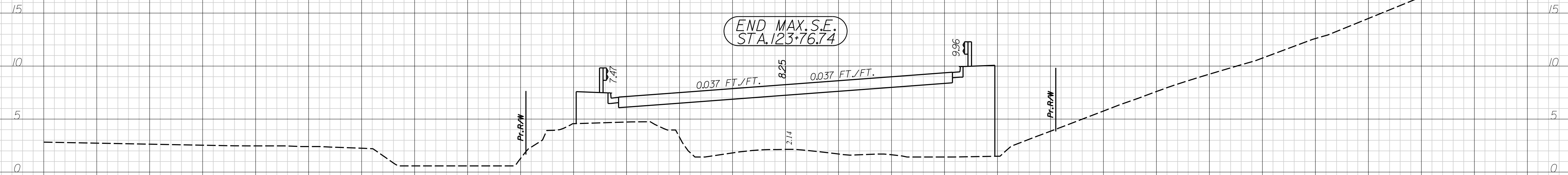

123+50.00

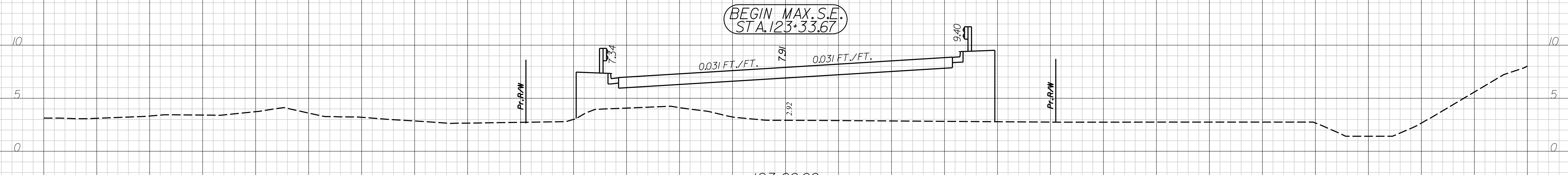

123+00.00

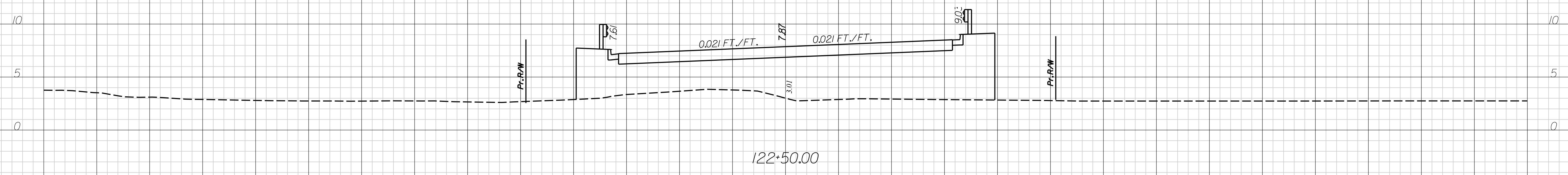

122+50.00

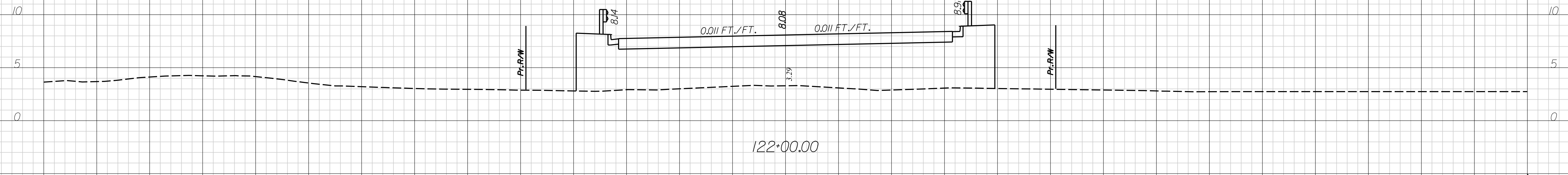

122+00.00

140 120 100 80 60 40 20 0 20 40 60 80 100 120 140

IF THIS DRAWING IS LESS THAN 22" X 34" IT IS A REDUCED SIZE DRAWING

CDM Smith
TranSystems
 421 WANDO PARK BLVD. STE 210
 ANDERSON, SC 29621
 PHONE: 843-746-3410
 FAX: 843-746-3300
 4390 BELLE OAKS DR. STE 220
 ANDERSON, SC 29621
 PHONE: 843-246-9300

THIS DRAWING IS THE PROPERTY OF TRAN SYSTEMS, INC. IT IS TO BE USED ONLY FOR THE PROJECT AND LOCATION SPECIFICALLY IDENTIFIED HEREON. TRAN SYSTEMS, INC. SHALL NOT BE RESPONSIBLE FOR ANY REUSE OF THIS DRAWING FOR ANY OTHER PROJECT OR LOCATION. TRAN SYSTEMS, INC. SHALL NOT BE RESPONSIBLE FOR ANY REUSE OF THIS DRAWING FOR ANY OTHER PROJECT OR LOCATION. TRAN SYSTEMS, INC. SHALL NOT BE RESPONSIBLE FOR ANY REUSE OF THIS DRAWING FOR ANY OTHER PROJECT OR LOCATION.

60% PLANS
 FOR INFORMATION ONLY

Palmetto RAILWAYS
 NORTH CHARLESTON, SC
 KEEPING BUSINESS ON TRACK

REVISIONS:	MARK	DATE	DESCRIPTION

PROJ NO: 104664
 SCALE: AS NOTED
 DATE:
 DESIGNED BY:
 DRAWN BY:
 CHECKED BY:

SHEET TITLE:
 NAVY BASE INTERMODAL FACILITY
 BAINBRIDGE CONNECTOR
 CROSS SECTIONS

SHEET NO.
 SHEET 14 OF 15

SUSERS DWG - 5/23/10 PM - \$FILES

140 120 100 80 60 40 20 0 20 40 60 80 100

STATE	COUNTY	PROJECT ID NO.	ROUTE NO.	DRAWING NO.
S.C.	CHARLESTON	0000000		15

FOR INFORMATION ONLY

BAINBRIDGE CONNECTOR

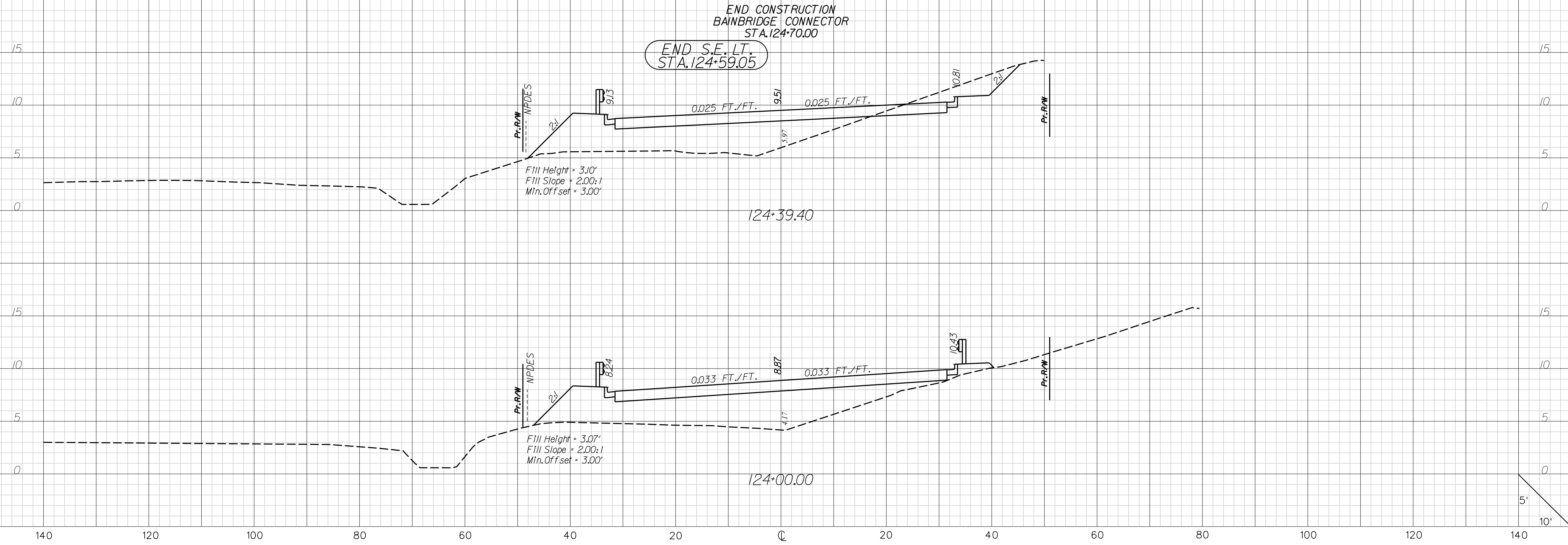

SUSERS DWG FILES - 5/23/20 PM - \$FILES

IF THIS DRAWING IS LESS THAN 22" X 34" IT IS A REDUCED SIZE DRAWING

CDM Smith
421 WANDO PARK BLVD. STE 210
ANDERSON, SC 29621
PHONE: 843-746-3410

Tran Systems
4390 BELLE OAKS DR. STE 220
ANDERSON, SC 29621
PHONE: 843-246-9300

THIS DRAWING IS THE PROPERTY OF CDM SMITH. IT IS TO BE USED ONLY FOR THE PROJECT AND LOCATION SPECIFICALLY IDENTIFIED HEREON. NO REPRODUCTION, SEAL OR EQUIPMENT TO SUCH SEAL, NOR SHALL SUCH LOGO BE A REPRESENTATION THAT SUCH LOGO IS THE PROPERTY OF CDM SMITH. CDM SMITH SHALL NOT BE LIABLE FOR ANY DAMAGE, LOSS OR INJURY TO PERSONS OR PROPERTY, OR FOR ANY LIABILITY FOR OR MAKES REPRESENTATIONS CONCERNING THE USE, ACCURACY OR QUALITY OF SAID PLANS.

60% PLANS
FOR INFORMATION ONLY

Palmetto RAILWAYS
NORTH CHARLESTON, SC
KEEPING BUSINESS ON TRACK

REVISIONS:	MARK	DATE	DESCRIPTION

PROJ NO: 104664
SCALE: AS NOTED
DATE:
DESIGNED BY:
DRAWN BY:
CHECKED BY:

SHEET TITLE:
NAVY BASE INTERMODAL FACILITY
BRIDGE CONNECTOR CROSS SECTIONS

SHEET NO.
SHEET 15 OF 15